Home Edition
TELEPHONE 383-4111
CLASSIFIED 386-2121

The Daily Colonist.

Vancouver Island's Leading Newspaper Since 1858

Occasional Rain
★ ★ ★
Weather details On Page 2

No. 41–113th YEAR | VICTORIA, BRITISH COLUMBIA, FRIDAY, JANUARY 29, 1971 | 10 CENTS DAILY 15 CENTS SUNDAY

Gaglardi's B.C.

Gloomy Scene Painted

● Ottawa blamed for rising welfare rolls. Page 7

Restricted immigration, lower interest rates, taxable social welfare allowances and full autonomy for provincial welfare ministers were the key recommendations made Thursday in Ottawa by B.C. Rehabilitation Minister Philip Gaglardi.

In a brief to a conference of provincial welfare ministers, released in Victoria Thursday, Gaglardi painted a gloomy picture of the British Columbia scene at present and predicted worse unless something is done to help the young people graduating from educational institutions, and young immigrants.

Gaglardi said that more than 75 per cent of provincial growth comes from immigration — primarily from other provinces of Canada, and most of the immigrants he said are between 19 and 29.

★ ★ ★

He predicted that this year's census will show that 53 per cent of the provincial population is under 30 years.

Gaglardi said that in terms of social assistance, child welfare, nursing and boarding home care and other aids, immigrants to British Columbia will cost taxpayers $27.4 million this year.

During the last four years, he added, because of immigration and unemployment the number of welfare recipients had doubled while monthly welfare costs had quadrupled from about $2 million in April, 1966, to almost $9 million in November 1970.

The increasing number of young people in the province has already had an impact on welfare caseloads, according to Gaglardi.

★ ★ ★

In 1965, he said, 2.5 per cent of the single men on assistance were between 18 and 20. In November, 1970, there had been a five-fold increase in this age group, making up 11.4 per cent of the caseload with a corresponding significant increase in the proportion of single women on assistance.

There appeared to be three alternative solutions to present problems, said Gaglardi — to extend and find new jobs at twice the present rate, to restrict the number of people entering the labor market by keeping them in school longer or restricting immigration, or to settle for

Continued on Page 7

DEMONSTRATING BEST answer of aged to transit strike, from left, Mrs. May Scott, 86, Mrs. Emily Dyer, 75, Mrs. May Tod, 89, Mrs. Ruth Foster, 92, Mrs. Elizabeth Hawkins, 80, and Mrs. Elizabeth Watling, 84.—(Jim Ryan)

Motorists Open Doors

Catherine Horne, executive director for Victoria Silver Threads Service, had a great big thank you Thursday for area motorists.

They had responded well to her plea on behalf of old-age pensioners. She said she hopes they do the same again today and Saturday.

Earlier in the week she had taken what she admitted was a gamble on human nature. With bus service cut off by the transit strike, she had advised those with old-age pensions cheques to cash to stand at the regular bus stops Thursday, today and Saturday.

She felt the motoring public would offer rides. Just to be sure, she made a general appeal.

Her gamble paid off Thursday.

Continued on Page 2

Jobless Laborer, 22

Guilty Verdict In FLQ Trial

MONTREAL (CP) — Come Leblanc, a 22-year-old unemployed laborer, was convicted Thursday night of advocating or promoting the illegal aims of the outlawed Quebec Liberation Front.

However, he was acquitted on a second charge of membership in the FLQ by a 12-man jury which deliberated for five hours before reaching verdicts.

Mr. Justice Roger Ouimet is to hand down sentence Feb. 12 in Court of Queen's Bench. The conviction is punishable by up to five years' imprisonment, a fine of $5,000 or both.

★ ★ ★

During the trial, the bushy-haired Leblanc admitted he had visited junior colleges in the central Quebec cities of Shawinigan and Trois-Rivieres and distributed copies of an FLQ manifesto calling for a workers' revolution to overthrow the Quebec government.

He said he made the trip Oct. 15, the day before the War Measures Act was proclaimed in Ottawa.

★ ★ ★

Leblanc, who said he had been living on unemployment insurance since last June, also admitted ownership of a sawed-off .22-calibre rifle found under a bookshelf in his apartment Oct. 25.

But he denied telling police in a signed statement about plans to steal weapons and money, saying this was simply an erroneous interpretation by the police who questioned him.

★ ★ ★

Leblanc was the second of a long list of persons picked up under the War Measures Act in October to stand trial before judge and jury. He is awaiting another trial on a charge of seditious conspiracy.

Leblanc

Memo Dispute

Quebec Hiring Backed

OTTAWA (CP) — Acting Prime Minister Mitchell Sharp defended Thursday the government's intention of making special efforts to recruit French-speaking Canadians into the public service and said there will be more of such efforts.

The defence came as the opposition again raised the question of a confidential memo on a proposed $2 million program to recruit 250 French-speaking graduates from Quebec into the public service in 1971.

★ ★ ★

The government maintains that the memo, marked "confidential" and "no official announcement will be made," is merely a "feasibility study" to determine whether such a program could be carried out if the government approved it. Critics say the memo refers to a program that exists.

New Democratic Party leader Tommy Douglas said he was not opposed to recruiting from Quebec, but was dismayed at the tendency to abandon the merit system of hiring. Sharp replied that merit was not at issue.

Shrinking Advice

CHICAGO (UPI) — Dr. Edward Goldfarb, a psychiatrist, was sued for divorce Wednesday by his wife Dr. June Goldfarb, also a psychiatrist. Judge Hyman Feldman ordered the couple to see a psychiatrist.

Pressing Problems Unsolved

MP Rips Waste Amid Want

● Sharp parries queries on job creation. Page 17

OTTAWA (CP) — Alfred Hales (PC—Wellington) dramatically denounced the government Thursday for wasting the time of the Commons with "useless legislation" while unemployment, human misery and economic waste increased at an unprecedented rate.

He told the Commons that a government reorganization bill which, among other things, creates a new government department and additional cabinet ministers, will do nothing to solve the most pressing Canadian problems.

Speaking during second-reading debate on the proposed legislation, Hales, chairman of the Commons public accounts committee, said the bill would cost Canadian taxpayers about $1 billion.

★ ★ ★

The bill had also been presented to the Commons in an unfair, deceptive fashion, said Hales in one of the hardest-hitting opposition speeches since the debate started Tuesday.

By lumping numerous proposed changes in a single bill, the government had made it impossible for opposition MPs to indicate in a final vote which sections they approve and which they oppose.

The bill would set up a new department of the environment to co-ordinate anti-pollution efforts. The department

Continued on Page 2

Five Canadians Survive Yacht's Upset

WILLEMSTAD, Curacao (AP) — Five Canadian survivors of a shipwreck have arrived in this capital of The Netherlands Antilles aboard the Greek tanker Golden Eagle, which rescued them Sunday from the waters of Mona Passage, west of Puerto Rico.

Bruce Robertson, 43, owner of the Canadian-registered 65-foot sailing yacht Saorsa, his daughter Dale, 17, and son Michael, 14; David Morris, 31, and Sharon Morrow, 24, spent a harrowing 32 hours clinging to the keel of the boat, which capsized the morning of Jan. 23 after being hit by a "freak wave."

Robertson and the other survivors are sunburned and bruised. All are from Toronto.

All have swollen ankles. Morris is suffering from blood poisoning in his left foot.

The Saorsa sailed from Canada in October, calling at New York, Savannah, Ga., Miami, Fla. and the Bahamas. She was en route to Santo Domingo when the wave capsized her.

The five Canadians, pounded by strong seas, clung to the keel. Lacking food and water, they relieved their hunger and thirst with some floating grapefruit and over-ripe bananas they fished from the waves.

They tried repreatedly to attract attention of passing ships with a shiny piece of metal and by waving an orange fluorescent sou'wester. But 24 vessels passed without seeing them.

The Golden Eagle found them on Sunday only because her captain, John Ramfos, had deviated from his normal route to take a radio-beacon fix on Mona Island. He saw the overturned Saorsa and its crew floating in his path.

Judge Dismisses Suit Against Cabinet Duo

TORONTO (CP) — A lawsuit filed by Stephen Roman and Roman Corp. Ltd. against Prime Minister Trudeau and J. J. Greene, federal minister of mines, energy and resources, was dismissed Thursday by the Supreme Court of Ontario.

The suit concerned government action in blocking the sale of shares of Denison Mines Ltd., a subsidiary of Roman Corp. Ltd., to a company controlled by a United States firm.

"It would be a serious matter if members of Parliament were accountable in courts of law for such actions," Mr. Justice Floyd Hoyden said in the decision for the court.

"Legal proceedings are expensive and time-consuming, and in my view, it would be prejudicial to our system of government if litigation of this type were allowed to proceed."

Roman is chief executive officer of both Roman Corp. and Denison Mines.

The dispute revolves around a 25-per-cent share in Denison held by Roman Corp. which Roman had announced would be sold to Hudson's Bay Oil and Gas Co. Ltd. of Calgary.

The principal shareholder in Hudson's Bay Oil and Gas is Continental Oil Co. of Delaware.

Roman had said the sale of shares was necessary to obtain extra financing for Denison, which owns rich uranium deposits in the Elliott Lake area of Northern Ontario.

Brandt Talks Tough

Colonist-Los Angeles Times Service

BONN — West German Chancellor Willy Brandt said Thursday there would be no Berlin settlement which did not guarantee free and unhindered access plus the right to free assembly in West Berlin.

Brandt, in his annual state of the nation address to Parliament here, accused East Germany of attempting to wreck the four-power talks on Berlin by continued interference with traffic between the city and West Germany. In a tough speech, he said there could be no general de-escalation of tensions in central Europe without agreements with all Warsaw Pact countries.

But it was his reference to free assembly which caught the most attention. In the broadest sense, this could mean plenary meetings of the Bundestag in West Berlin.

Don't Miss

East Shivers, Digs Clear —Page 3
★ ★ ★
Cypress Bowl Funding Set —Page 24
★ ★ ★
Anglican Dean Freed on Bail —Page 25
★ ★ ★

	Page
Bridge	30
Comics	23
Courtroom Parade	17
Crossword	32
Entertainment	26, 27
Financial News	8, 9
Garden Notes	23
Names in the News	37
Sport	10, 12, 13, 14
Television	29
Women	20, 21

Whale Sinks Sloop

CAPE TOWN, South Africa (Reuter) — The South African sloop Pioneer was hit by a whale and sank in mid-Atlantic Thursday while taking part in the Cape-to-Rio yacht race. A freighter picked up the crew.

Gun held at doctor's head

Patient Kills Deputy

ST. PAUL, Minn. (UPI) — Roger Rosengren, 37, a Ramsey County deputy sheriff was shot and killed Thursday while at St. Paul Ramsey Hospital.

Police were holding a 17-year-old mental patient, who had been scheduled to be transferred from the hospital to a juvenile detention home late Thursday.

Dr. Stephen Pliska was held hostage for an hour after the shooting, Otto Janke, a hospital spokesman, said.

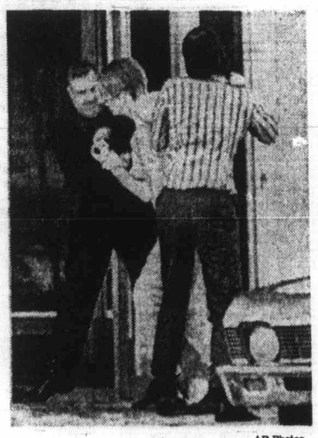

—AP Photos

Officer grabs weapon

Tory Rips Waste Amid Want

From Page 1

is to be headed by Fisheries Minister Jack Davis.

There would be four types of cabinet ministers, including up to five ministers of state for designated purposes. The government would also have the right to appoint other ministers of state to help establishment of the new senior ministers.

Hales said he welcomes the establishment of the new department but the creation of additional ministers was "a bureaucratic dream."

★ ★ ★

Hales said the opposition parties could refuse to vote funds for the new ministers but the majority Liberal government could easily win any such vote.

Jack Bigg (PC — Pembina), former Mountie, said Canadians want better government, not more government. A regrouping on the treasury benches would be more in order now.

In Toronto, Opposition Leader Robert Stanfield suggested Thursday that Finance Minister Edgar Benson should resign and Prime Minister Trudeau prolong his career as a world traveller if neither are able to do more about unemployment than at present.

Referring to Trudeau's Asian tour which ends today, Stanfield told delegates at a nomination convention that responsibility for the current economic situation "seems to lie lightly on the prime minister's head."

On the other hand, Stanfield had not joined in a New Democrat demand for Trudeau's immediate return following publication last week of unemployment statistics for December.

"I did not do so because I believe Mr. Trudeau is no more isolated from Canadian realities for or five thousand miles away than he is when he is at home."

Achilles Games Set for Feb. 20

VANCOUVER (CP) — A date of Saturday, Feb. 20, has been set for the seventh annual Achilles Indoor Games, an invitational track meet.

Dr. Doug Clement, chairman of the sponsoring Achilles International Athletic Society, said the society is negotiating with several outstanding track and field athletes from Europe and the U.S. and top Canadian talent.

Site of the meet will be the Pacific Coliseum here.

Flying into Seattle?

rise and dine at the Holiday Inn of Sea-Tac

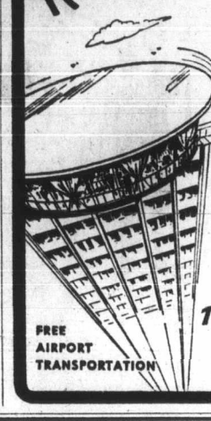

When business brings you to Seattle, plan to stay at the Holiday Inn of Sea-Tac featuring the only rooftop revolving restaurant in the area — Top o' the Inn Restaurant and Lounge. Across the street from the Seattle-Tacoma International Airport.

Enjoy magnificent views of majestic Mt. Rainier, the Olympic mountains and scenic Puget Sound while you dine.

Put some pleasure into your next business trip to Seattle-Tacoma, at the luxurious Holiday Inn of Sea-Tac.

No charge call for reservations

1-800-453-5555

located across the street from the Seattle-Tacoma International Airport.

FREE AIRPORT TRANSPORTATION

Gorde Hunter

Advice Needed

THAT GRAND and exalted municipality of Oak Bay is off the hook for the time being, at least, insofar as paying its own way in athletic services. Oak Bay doesn't have the money at the moment to go ahead with the full complex (rink, swimming pool) but hopes to commission an architect to draw up plans for the time when the cash will be available.

Let me suggest now — long before a single line has been drawn on paper, before a single red cent has been allocated — that Mayor Frances Elford and the Oak Bay Council, take a long and careful look at the pitfalls.

The pitfall of building a magnificent monument rather than a simple, functional hockey rink and swimming pool. Look around the area and see what I mean. The idea is to provide good athletic facilities at bone-bare cost to the taxpayer. Too many architects get carried away with the aesthetic values and to hell with the expense.

★ ★ ★

THERE IS the pitfall of not knowing what should constitute a good rink or a good pool. Like the George Pearkes Arena — the ice surface is too small. In other words, rely on the advice of competent hockey and swimming people. But to be able to rely on it, you must seek it out first.

Oak Bay can benefit from the mistakes made by other municipalities in the past. Oak Bay can certainly steer clear of the blunders — both financial and functional — of the new Central Park pool.

Oak Bay can listen to any proposals, the likes of which Peter Bunn is putting forth, that would wed existing facilities at Oak Bay High with a new sport complex. Take the logical step insofar as the pool is concerned. There are 2,000 young people attending the two schools and they could make use of such a pool during school hours. A sport facility needs maximum use to justify the initial outlay.

★ ★ ★

BUNN'S PLAN, of which I have only sketchy information at this time, would most certainly offer a monetary saving to the municipality re land cost, and what is just as important, guarantee complete use of our existing school properties.

I'm sure Mayor Elford and every member of council will agree that individually and collectively, they have little or no knowledge of either hockey rinks or swimming pools. Therefore, to be honest with Oak Bay ratepayers, it behooves them to invest time in listening to top hockey and swimming people. And I don't mean men who happen to coach minor hockey teams, but professionals who made their living from the sport.

Any other appraoch would be a dereliction of duty.

□

ATTORNEY-GENERAL Les Peterson did a masterful job of kicking around the phrase "coup de grace" during the throne speech debate earlier this week, which prompted one opposition member to note that Peterson certainly can't be called a Francophone. This prompted a wag to suggest he always thought a Francophone was a hot line to Madrid . . .

□

ALL RIGHT now, surely we must have enough water for the salmon. Turn off the tap . . .

□

CASE of a member failing to do his homework. In attacking Scott Wallace's suggestion that B.C. hospital fees be boosted to five bucks a day, NDP member (Yale-Lillooet) Bill Hartley blared forth that such an increase would be an extreme hardship on old-age pensioners and the poor. Hartley, of course, completely overlooked the fact that Wallace, in making the proposal, specifically excluded any increases for people in these categories. His suggested increase was for those who could afford it . . .

□

BEING a charter member of the kick-the-CBC-club, I am overjoyed at the news the public accounts committee and Auditor-General Maxwell Henderson are combining forces to show up the fantastic waste of money perpetrated by this small-talent, high-budget corporation. At the moment, the complaints centre around the wasteful spending of something close to $600,000. But you can rest assured that if a thorough ferret job is undertaken, that figure will be but a drop in the bucket. The CBC has wasted literally millions in the last decade alone. Yet there are still those CBC people, both workers and advisory personnel, who will rush to the defence and claim we shouldn't be so picayune in our approach.

From Page 1

Motorists Open Doors

"We've had many more people in the building (Silver Threads centre on Fisgard) today — the place is quite a bit different than it has been since the strike began," she said.

"The public has really been responding. In addition to picking people up on the street, they've been phoning to see what help they can give. The calls have been coming in like crazy."

Mrs. Horne said the need for help had, in effect, "turned the people into instant transportation systems."

"But it's frightfully unfair, really. They shouldn't have to do this. It's asking an awful lot of them. That's why we hope this strike ends soon and things get back to normal."

The Silver Threads backed up this wish with telegrams Thursday to B.C. Hydro, the Amalgamated Transit Union and Labor Minister Leslie Peterson. The telegrams urge that every effort be made to end the strike.

From Page 1

Gloomy Picture

an increasing amount being spent on welfare and adult education and community activities.

According to Gaglardi, the increase in gross provincial product was greater than the national average, as was the rate of increase in the number of jobs and the size of the labor force.

In 1969, he said, 44,000 new jobs opened up, but 25,519 Grade 12 students left school — about one-third of whom would continue their education — and 56,000 new citizens immigrated — most of them between 19 and 29. The net result, he said, was 42,000 people with no work.

Last year (1970) only 16,000 new jobs opened up, while 27,641 Grade 12 students left school, and 66,000 immigrated.

★ ★ ★

Gaglardi urged that the conference go on record as recommending that the federal government restrict total immigration permitting entry only to people who have skills in short supply.

He suggested special grants for areas and provinces experiencing immigration above the national average.

Interest rates, he said, should be lowered to encourage greater development in all parts of Canada — especially in the field of housing.

★ ★ ★

Gaglardi told the conference that it should be recognized that the provinces must control the administration and social improvement programs.

The Canada Assistance Plan, he said is a cost-sharing agreement between the provinces and Canada, but the authority to determine eligibility and need, to establish policy and procedures, must remain with the provinces.

"Provincial authority for all assistance and social improvement matters must be vested in the provincial minister responsible to the provincial electorate.

★ ★ ★

"Further, the federal government should not approve provincial agency programs and services without the approval of the province," said Gaglardi.

Last summer there was a confrontation between Gaglardi and the federal government when he refused to give welfare to locked-out workers, and a withdrawal of federal support was threatened but not carried out.

Last month the federal government gave the Victoria Low-Income Group $10,000 for the first four months of a rehabilitation program of providing housemaids.

★ ★ ★

Gaglardi also suggested that the present federal guaranteed income supplement which presently goes to pensioners should go to unemployable people 55 and over.

He also asked that the sections in the white paper on unemployment insurance which provide for extended benefits during periods of high unemployment should be instituted immediately.

WATERPROOF, LINED

WINTER BOOTS

Reg. Value $14.95

$7.95

MEN'S HUSH PUPPIES

Broken and Discontinued Lines, ONLY $9.95

BOYS' DRESS BOOTS BY SAVAGE

(Brown). Sizes 4½ to 9.

REDUCED TO CLEAR $9.95

VILLAGE SHOES

2238 OAK BAY AVE.—"In the Village"

YOUR GOOD HEALTH

Meat Not Essential

By G. C. Thosteson, MD

Dear Dr. Thosteson: Our daughter, 16, decided more than a year ago to give up eating meat. She has quietly and steadfastly stuck to this, so it is not a passing fancy.

She eats some cheese, eggs, and fish as protein replacement. Do you have advice on a daily healthful diet for a teen-ager who has chosen to give up meat?—**Mrs. S.L.**

While I prefer to get a good share of my protein from meat, I don't insist on it for everybody else. Your daughter evidently knows the other principal protein sources, and if she has at least a couple of good servings of cheese, nuts, eggs or fish, and legumes (beans) every day, she should get sufficient protein. In view of that, I don't think I'd worry about her.

Dear Dr. Thosteson: My husband, age 67, has drooping eyelids. What causes this? Would an operation help or would they droop again?—**Mrs. H.V.P.**

One item of suspicion is a muscle disorder called myasthenia gravis. While that is more prevalent in women, it occurs in men, too. In such a case, other indications of muscular weakness should be present.

A nerve disorder affecting the eyelids is another possibility.

I trust that your husband will have an eye specialist examine him.

Surgery has been employed to raise the lids, but the effect may not be permanent. (Or it may.) Also I have seen a device attached to the inner side of spectacles to hold the lids open by a gentle pressure on the upper part of the lids. That might be considered.

It is imperative, though, that the cause first be determined.

□

Dear Dr. Thosteson: I have an ingrown toenail that is very painful and giving off blood and pus. What causes this and is there any medicine that will help clear it up? — **S.A.H.**

The nail has been pressed into a position so it grows down into the flesh instead of outward as it should. Don't expect medicine to cure it. Go to a podiatrist, or to your doctor, and have it treated effectively. The pus means infection has set in, so go get help right away.

City Swimmers To Mainland

Twelve members of the Victoria Olympians, will compete in the Pacific Invitational Swim Meet at Simon Fraser University in Burnaby on Saturday and Sunday.

Victoria swimmers competing will be Judy Thompson, Jay Ranson, Gail Williams, Greg Stone, Chris Toakley, Patty Gilker, David Davis, Stanley Davis, Carey Busfield, Scott Busfield, Mike Toakley and Colin Toakley.

QUESTIONS EVERYONE ASKS ABOUT SEX

Fourteen months ago Dr. David Rubens published a book: "Everything You Always Wanted to Know About Sex — But Were Afraid to Ask." Overnight it became the most popular sex manual ever published on this continent. February Reader's Digest carries a feature article made up of excerpts from a monthly question-answer column Dr. Rubens now writes. In this article you'll get frank answers to such questions as: How important, really, is sex? . . . How did sex ever come to be associated with love? . . . What is the point of sexuality? . . . Why is casual sex disappointing? . . . Is there such a thing as frigidity? . . . Is impotence inevitable as a man grows older? . . . and many others. Read this important article in February's Reader's Digest — pick up your copy today.

LAST 2 DAYS

JANUARY SALE

HUGE SAVINGS IN EVERY DEPARTMENT

WALK, RUN, GET HERE SOMEHOW!

Don't miss this tremendous January Clearance Sale — Prove to yourself that we are the "Champions" in the furniture, appliance, drapery and TV field.

Save on Chesterfield Suites — Bedroom Suites — Dinettes — Mattresses — Box Springs — Automatic Washers — Automatic Dryers — Electric Ranges — Refrigerators — Television Sets and

ALSO BIG SAVINGS ON READY MADE DRAPES and CARPETING

★ Open an Account Today ★ No Money Down
★ Easy, Easy Terms ★ Free Delivery

OPEN FRIDAY 'til 9 P.M.

"We are the Champions"

Macdonald's Furniture Mart

Warehouse Discount Sales

Corner Pandora and Broad 383-1171

Victoria's Most Popular Furniture and Appliances Store

The Weather

Jan. 29, 1971

Occasional rain; winds light; Thursday's precipitation nil; sunshine 30 minutes; recorded high and low at Victoria 50 and 35. Today's forecast high and low 47 and 40. Today's sunrise 7:47 a.m., sunset 5:07 p.m.; moonrise 9:05 a.m., moonset 9:17 p.m. Saturday outlook: rain, ending by noon.

East Coast of Vancouver Island — Occasional rain; winds southeast 15, occasionally 20; Thursday's precipitation nil; recorded high and low 47 and 31. Today's forecast high and low 45 and 35. Saturday outlook: rain, ending by noon.

West Coast of Vancouver Island — Overcast with intermittent rain or drizzle; winds southeast 15, at times 20. Forecast high and low at Tofino 47 and 40. Saturday outlook: showers.

North Coast — Intermittent rain, occasionally mixed with snow on Mainland. Winds easterly 15 rising at times to 25. Saturday outlook: mainly cloudy.

Extended outlook — Generally fair. Highs ranging up from 30s, lows from 20s up.

READINGS

	Max.	Min.	Precip.
Palm Springs	90	40	—
St. John's	40	29	—
Halifax	10	3	—
Fredericton	2	— 8	—
Charlottetown	2	— 5	—
Montreal	— 6	—14	—
Ottawa	— 2	—13	—
Toronto	10	— 1	—
North Bay	—12	—26	—
Kenora	— 5	—24	Trace
Winnipeg	— 4	—23	Trace
Churchill	—24	—30	—
The Pas	—15	—18	—
Brandon	3	—21	Trace
Regina	18	— 4	.01
Saskatoon	7	— 6	.04
Prince Albert	— 3	—10	.05
North Battleford	9	— 2	.10
Swift Current	31	7	—
Medicine Hat	37	1	—
Lethbridge	48	39	—
Calgary	47	15	—
Edmonton	16	9	.23
Cranbrook	46	27	—
Castlegar	40	34	—
Penticton	44	34	—
Revelstoke	34	29	.12
Princeton	36	27	—
Vernon	42	31	—
Vancouver	45	40	—
Prince Rupert	37	32	.41
Comox	47	43	—
Prince George	41	37	.02
Kamloops	40	31	—
Whitehorse	—21	—37	.13
Fort St. John	—18	—23	.15
Seattle	43	37	—
Spokane	47	31	—
Portland	42	37	—
New York	21	12	—
Miami	72	42	—
San Francisco	57	40	—
Los Angeles	86	48	—
Phoenix	83	45	—
Las Vegas	71	40	—

TIDES AT VICTORIA HARBOR

	Time	Ht.	Time	Ht.	Time	Ht.	Time	Ht.	Time	Ht.
	H.M.	Ft.	H.M.	Ft.	H.M.	Ft.	H.M.	Ft.	H.M.	Ft.
29	05.40	8.3	10.45	6.5	15.40	8.1	23.00	2.2		
30	06.00	8.6	11.50	5.5	17.00	7.2	23.35	3.5		
31	06.25	8.9	12.50	4.5	18.25	6.4				
1	00.05	4.9	06.55	9.1	14.05	3.6	23.00	6.2		
2	00.20	6.1	07.25	9.2	15.10	2.8				
3	07.55	9.2	16.20	2.2						
4	08.15	9.2	17.15	1.8						
5	08.30	9.1	18.10	1.6						

TIDES AT FULFORD HARBOUR

	Time	Ht.	Time	Ht.	Time	Ht.	Time	Ht.	Time	Ht.
	H.M.	Ft.	H.M.	Ft.	H.M.	Ft.	H.M.	Ft.	H.M.	Ft.
29	07.35	11.7	13.15	7.4	17.55	9.4				
30	00.30	2.7	07.50	11.7	14.10	6.1	19.20	8.8		
31	01.10	4.3	08.10	11.7	15.00	4.8	20.35	8.4		
1	01.50	6.0	08.40	11.5	15.55	3.8	22.50	8.3		
2	02.40	7.6	09.10	11.3	16.50	3.0				
3	01.10	9.2	03.45	9.0	09.30	11.0	17.50	2.4		
4	03.05	10.1	05.40	9.9	10.05	10.6	18.45	2.2		
5	04.00	10.8	08.00	10.1	10.50	10.3	19.40	2.0		

Trial for Penalty

Manson Ej[illegible] Hits Own [illegible]

LOS ANGELES (AP) — The penalty phase of the Sharon Tate murder trial began Thursday with Charles Manson shouting at the judge and being ejected from the courtroom for punching his laywer, Irvin Kanarek.

The action preceded testimony by a black musician that Manson once shot him in the stomach, stole the shirt off the back of a friend of the musician then kissed the feet of another friend and remarked: "Now we're even."

Manson, 36, leader of a hippie-style clan, was convicted Monday after a seven-month trial on charges of murder and conspiracy in the August, 1969, killings of Miss Tate and six others. Three wom[illegible] victi[illegible] As law, seco[illegible] penal[illegible] impri[illegible]

Ex-Leaders Set Free In Uganda

KAMPALA, Uganda (UPI) — Uganda's new military regime freed 55 political prisoners Thursday amid wild rejoicing by a throng estimated at 50,000 persons swarming through the capital. But it ruled out any free political activities for the time being.

Maj.-Gen. Idi Amin, leader of the coup that overthrew absent President Milton Obote Monday, drove his own jeep through the crowds to greet the former prisoners who had been jailed under Obote's rule.

In neighboring Tanzania, where Obote has taken refuge, President Julius Nyerere said his government would continue to recognize Obote as president of Uganda. But he said his government would take no military action against Uganda.

The prisoners freed by Amin's government included a former prime minister, Benedicto Kiwanuka, and five former cabinet ministers.

Offshore Drilling Allowed

SACRAMENTO, Calif. (UPI) — The state lands commission Thursday ended its two-year-old moratorium on offshore oil drilling and gave Standard Oil Co. of California the go-ahead to bore a new hole off the Orange County coast.

The action occurred on the second anniversary of the disastrous Santa Barbara Channel oil spill in which a Union Oil Co. well erupted and spread black goo over miles of scenic beaches. The well was on a federal lease, beyond the state's three-mile limit.

State Controller Houston Flournoy, commission chairman, said he was convinced that Standard's application to drill a new well from a man-made island two miles offshore from Seal Beach satisfied the commission's demand that tough safety requirements be met.

Kent Jury Report Destroyed

CLEVELAND (UPI) — A federal judge Thursday ordered destruction of a special state grand jury report on the killing of four Kent State University students because it would "prejudice" the 25 persons indicted and prevent a fair trial.

U.S. District Judge William Thomas said although the grand jury violated its oath of secrecy he would not halt prosecution of those indicted because the indictments "were separate and self-sufficient" from the body of the report into the shooting deaths of the students last May 4 by Ohio national guardsmen.

The American Civil Liberties Union, which filed the suit challenging the report and is defending several of those indicted, said it doubted whether a fair trial was now possible.

Prisoner Shot

SEATTLE (AP) — A jail prisoner was shot and wounded Tuesday when he tried to escape from a deputy after an appearance in superior court. Curtis L. Johnson, 26, of Seattle, was shot in the lower back following a 60-yard chase on the ninth floor of the county courthouse, police said. He was listed in satisfactory condition.

Trial for Penalty

Manson Ejected, Hits Own Lawyer

LOS ANGELES (AP) — The penalty phase of the Sharon Tate murder trial began Thursday with Charles Manson shouting at the judge and being ejected from the courtroom for punching his laywer, Irvin Kanarek.

The action preceded testimony by a black musician that Manson once shot him in the stomach, stole the shirt off the back of a friend of the musician then kissed the feet of another friend and remarked: "Now we're even."

Manson, 36, leader of a hippie-style clan, was convicted Monday after a seven-month trial on charges of murder and conspiracy in the August, 1969, killings of Miss Tate and six others. Three women followers were convicted with him.

As required by California law, the jury is holding a second trial to determine the penalty, either death or life imprisonment.

Chehalis River Drops, Flood Watch Ended

SEATTLE (AP)—The U.S. army corps of engineers terminated flood watch operations Thursday night at Aberdeen after an unusually high tide ebbed without damage and the Chehalis river continued to fall.

The engineers had issued a warning Thursday that a tide of 11.8 feet would hit the area during the afternoon. A spokesman said the tide and high water in the Chehalis could cause serious problems.

State civil defence officials said all dikes and other retaining facilities remained in place.

Ontario, Quebec Recovering

East Shivers, Digs

MONTREAL (CP) — Subzero temperatures gripped Quebec Thursday and were expected to continue for at least two more days as the province digs out from the storm which swept in from Ontario Wednesday.

The weather office said mid-afternoon temperature of nine degrees below zero was equivalent to 50 below when the wind-chill factor was considered.

★ ★ ★

As skies cleared in the wake of the storm, temperatures plummeted and reached a low in Montreal of 15 below at 8 a.m. Thursday. An even colder 20 below was predicted overnight.

The storm dumped between four and 10 inches of snow and the drifts piled up as high winds created havoc with transportation.

Crews were busy clearing blocked roads and highways.

Students who received a day off Wednesday because of the storm were back at their desks Thursday.

★ ★ ★

Montreal International Airport was functioning normally after crews worked through the night to clear runways.

At least six deaths occurred in Quebec as a result of the storm and slippery conditions.

In Ontario an air search was begun Thursday for possible victims of Tuesday's severe blizzard which still had some parts of southern Ontario reeling.

Three helicopters were sent from the Uplands air base in Ottawa to the London area to airlift food and snowmobiles to those in need.

Four Canadian Forces aircraft equipped with landing skis left London to make reconnaissance flights over a 50-mile area around the city, hard hit by the storm.

Lieut.-Col. Duff MacDonnell, deputy commander of the Canadian Forces base at London, said the four Otter aircraft were trying to determine if any people were in difficulty.

The situation in rural areas near the city was still far from normal, with an estimated 4,000 children still stranded in isolated schools or billeted at homes near the schools.

Climbers Lost

MT. WASHINGTON, N.H. (UPI) — Hurricane force winds and temperatures as low as 32 degrees below zero hampered efforts Thursday to find four New Jersey college students missing on Mt. Washington.

The four, who set out Tuesday to assault the highest peak in the northeast in the dead of winter, failed to return Wednesday and a search of the ice-bound, 6,288-foot-high mountain began.

REMEMBER
Metro Toyota Ltd.
624 Finlayson off Douglas
386-3516

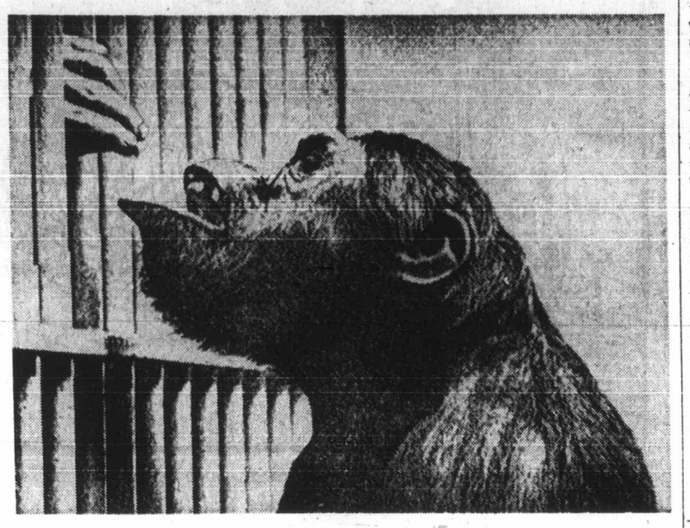

Prime Primate

Ham, the chimpanzee who rode rocket into space 10 years ago, gets handout Thursday from his keeper in Washington zoo. Ham, still hale and hearty, blazed space trail for U.S. Mercury astronauts on 16-minute flight that reached height of 155 miles.—(AP)

Ex-Leaders Set Free In Uganda

KAMPALA, Uganda (UPI) — Uganda's new military regime freed 55 political prisoners Thursday amid wild rejoicing by a throng estimated at 50,000 persons swarming through the capital. But it ruled out any free political activities for the time being.

Maj.-Gen. Idi Amin, leader of the coup that overthrew absent President Milton Obote Monday, drove his own jeep through the crowds to greet the former prisoners who had been jailed under Obote's rule.

In neighboring Tanzania, where Obote has taken refuge, President Julius Nyerere said his government would continue to recognize Obote as president of Uganda. But he said his government would take no military action against Uganda.

The prisoners freed by Amin's government included a former prime minister, Benedicto Kiwanuka, and five former cabinet ministers.

'Cleanest Ever'

Apollo 14 Countdown Proceeding Smoothly

CAPE KENNEDY, Fla. (AP) — The Apollo 14 launch crew, hoping for a flawless mission, moved smoothly ahead Thursday in a near-perfect countdown toward Sunday's blastoff to the moon.

"It's one of the cleanest Apollo countdowns we've ever enjoyed," said Walter Kapryan, directing his third consecutive launch of the Saturn V booster rocket.

★ ★ ★

After the oxygen tank explosion of Apollo 13 that imperilled its crew and forced cancellation of its moon landing, Kapryan added, "it has got to be perfect mission."

While the three astronauts worked in trainers, the launch team made final adjustments to the command module Kitty Hawk and the lunar module Antares, placing them in readiness for Sunday's 3:23 p.m. liftoff on the journey to the craggy highlands of the moon.

★ ★ ★

Good weather was forecast for launch time — partly cloudy skies, cool temperatures and easterly 10-knot breezes.

During the Apollo 12 liftoff, the Saturn thundered upward into a rainstorm and was jolted by lightning that scrambled the command ship's instruments for a split second. And, said a Mission Control spokesman, "caused a couple of cardiac arrests down here."

Offshore Drilling Allowed

SACRAMENTO, Calif. (UPI) — The state lands commission Thursday ended its two-year-old moratorium on offshore oil drilling and gave Standard Oil Co. of California the go-ahead to bore a new hole off the Orange County coast.

The action occurred on the second anniversary of the disastrous Santa Barbara Channel oil spill in which a Union Oil Co. well erupted and spread black goo over miles of scenic beaches. The well was on a federal lease, beyond the state's three-mile limit.

State Controller Houston Flournoy, commission chairman, said he was convinced that Standard's application to drill a new well from a man-made island two miles offshore from Seal Beach satisfied the commission's demand that tough safety requirements be met.

Kent Jury Report Destroyed

CLEVELAND (UPI) — A federal judge Thursday ordered destruction of a special state grand jury report on the killing of four Kent State University students because it would "prejudice" the 25 persons indicted and prevent a fair trial.

U.S. District Judge William Thomas said although the grand jury violated its oath of secrecy he would not halt prosecution of those indicted because the indictments "were separate and self-sufficient" from the body of the report into the shooting deaths of the students last May 4 by Ohio national guardsmen.

The American Civil Liberties Union, which filed the suit challenging the report and is defending several of those indicted, said it doubted whether a fair trial was now possible.

Prisoner Shot

SEATTLE (AP) — A jail prisoner was shot and wounded Tuesday when he tried to escape from a deputy after an appearance in superior court. Curtis L. Johnson, 26, of Seattle, was shot in the lower back following a 60-yard chase on the ninth floor of the county courthouse, police said. He was listed in satisfactory condition.

Hickory Farms
OF CANADA LTD.
MAYFAIR SHOPPING CENTRE
Canada's Leading Cheese Stores

Smirnoff
It leaves you breathless
This advertisement is not published or displayed by the Liquor Control Board or by the Government of British Columbia.

WHAT DO WE DO TO HELP YOUR DOLLARS GO FURTHER?
WE SIMPLY BRING YOU THE
LOWEST PRICES!
LARGEST SELECTION!
FASTEST SERVICE!
FINEST WORKMANSHIP!
CONTACT LENS pair 49.50
SINGLE VISION from 13.90
NEXT TIME YOU NEED GLASSES . . . BRING YOUR PRESCRIPTION TO:
LONDON DRUGS
OPTICAL DEPT.
1320 DOUGLAS ST. 386-7578
NANAIMO—45 Commercial St.—753-1217
DUNCAN—165 Station Street — 746-4322
Bring Your Optical Prescription To Us . . . And Really Save

STANDARD FURNITURE
FEBRUARY HOME FURNISHING SALE
DO YOUR OWN THING WITH NEW EXCITING TEAK FURNITURE FROM DENMARK

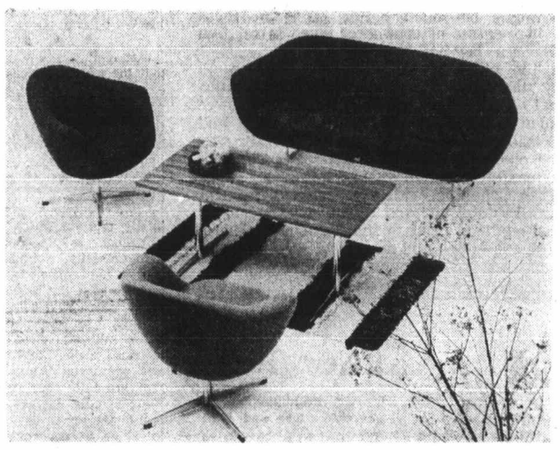

"SKAGEN"
The new "in" furniture from Denmark with real swinging lines . . . definitely not for the "Square" but ideal for the young in mind. It's very light and comfortable 3 seater and swivel chair on swivel base, black leatherette, also available in fabric, orange, gold, green and blue.
Sale 2-Piece Set 159.00
Swivel chair also blue, red, brown leatherette.
Sale, Each 44.50

BUFFET
For the stereo hi-fi component enthusiast — Teak buffet 62" lon, 16" deep, 27" high — very easy to modify.
Sale 109.00

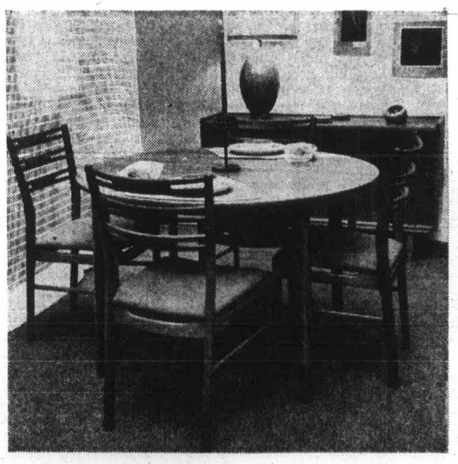

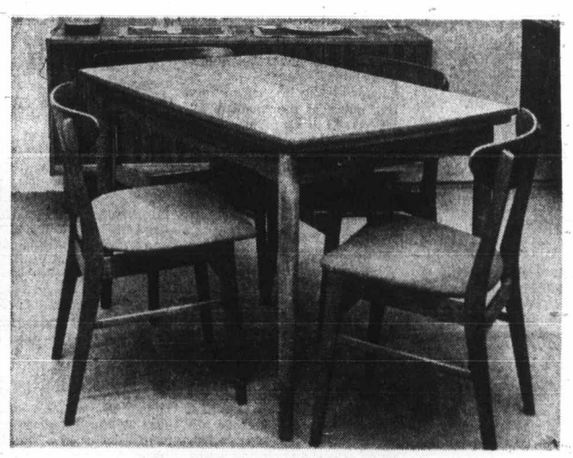

"THE DANE"
6-Piece Dining Room Suite — Apartment living special. Very cosy intimate group. 62" long buffet with 4 large drawers and adjustable shelf. Round teak dining table 43½" in diameter with one 21" leaf. Very comfortable semi- highback chairs with upholstered seats.
Sale, Complete 325.00

"SKAGEN"
6-Piece Dining Room Suite — A beautiful compact suite for young couple to start out with or for apartment living. 62" long buffet with adjustable shelves. Dining table 30½"x48½", extends to 82" with two pull-out leaves — 4 beech teak side chairs with upholstered seat. Black leatherette, green/turquoise, gold and orange.
Sale, Complete 269.00

STANDARD FURNITURE
8 FLOORS IN THE FABULOUS 700 BLOCK YATES 382-5111

The Daily Colonist.

"An Independent Newspaper . . . The Organ of No Clique or Party"

1858 — Published every morning except Monday by The Colonist Publishers Limited at 2631 Douglas Street, Victoria, B.C. Second class mail registration number 0516. All undelivered copies or any notices respecting changes of address are to be sent to the above address. Member Audit Bureau of Circulation. — 1971

RICHARD BOWER — Publisher and Editor-in-Chief

A Good Decision

THE FEDERAL GOVERNMENT has taken a major step in the right direction in deciding to give priority rating to its drug-abuse program. According to Health Minister John Munro the budget will be increased tenfold to $4.5 million with more than half being spent on research and public information.

Of the $1,200,000 earmarked for research, up to $840,000 will be spent on finding out exactly what marijuana and other cannabis substances do to the human body.

The very fact that Ottawa and in particular Mr. Munro, who has made some pretty irresponsible statements about marijuana in the past, now accepts the fact that not enough is known about the drug is heartening inasmuch as it indicates a tacit rejection of the unsatisfactory LeDain Commission report.

Rather, it appears to have chosen as its guide in reaching this decision the far more authoritative submission made by the Canadian Medical Association before the commission in November, 1969.

The CMA report states in part: "Cannabis products, especially marijuana, have in recent years become the centre of intense controversy and many contradictory reports. The issue has become so embroidered with mythology, prejudice and dogmatism that it is difficult to make a clear assessment, even for professionals who closely follow the literature, the scientific research and the habits of drug users.

"Despite many studies and reports, reliable facts are scant and elusive, and there have been surprisingly few adequately conducted experiments in man, particularly in North America. Experts with impeccable experience give diametrically opposed and contradictory interpretations of available information. Reviewers of the same reports and literature markedly disagree in their conclusions."

Thus, more than 14 months ago did the CMA, representative of medical opinion in Canada, honestly and fairly state its view that too little was known about the drug to comment on its effect with any certainty. In this opinion it was supported by both the British Parliament's Advisory Committee on Drug Dependency and the United States' Task Force on Narcotics and Drug Abuse.

If it is now the government's intention to launch a full and exhaustive study on the effects of marijuana on man, the findings may be of inestimable value not only to Canadians but to people all over the world.

"I just hope the postal strike's over before his NEXT bloomin' soccer pool entry has to be in . . ."

New Deal in Taxation

TORN BETWEEN NEGLECTING overdue improvements and raising already painfully high tax rates on property, municipalities in British Columbia as elsewhere have long been dissatisfied with the limitation of the taxing powers allotted to them by the province. The tax on property is their main source of revenue. The municipal electors are particularly sensitive to it. It is unlike income tax, which for most people quietly disappears into the federal and provincial treasuries on the stubs of pay-cheques. Or sales tax, which is bled off a few drops at a time and in the case of the federal impost, in concealment. It is moreover often inequitable because the rich may live in small apartments and the poor in homes that grow in taxable value through market pressure and inflation.

Of more than distant interest, therefore, is the fact that the Ontario Economic Council has proposed a redistribution of taxation in that province — "a radical restructuring of municipal-provincial relations with a reallocation of taxing powers," as The Toronto Telegram expresses it. A report by the council holds that while property ownership once represented the major form of wealth, today wealth is held in many other forms and property taxation is therefore inherently inequitable because it is imposed on only one.

As recounted by the Telegram, the council recommends that the municipalities should have the advantage of more varied taxation fields, a first step being the formation of large regional government units for all southern Ontario and key parts of the north. The regional units would provide all the services now administered by the municipalities and in addition, many at present provided by the province.

The province would guarantee to the regional municipalities the revenue from certain provincial tax resources collected in the regions, including income tax, sales tax, liquor profits and natural resources returns, at uniform tax rates set by the legislature.

Whether this plan would be workable, let alone likely to be accepted by provincial politicians who would lose some of their power and local politicians who would lose some of their autonomy, is wide open to question.

One obvious truth is that unless such reorganization resulted in economies of spending, it would mean higher taxation somewhere along the line. It could also mean that the largely urban regions might be much better off than those without big centres of commerce, even in relation to the services they had to supply.

On the other hand, with less reliance on property taxation, there would be less inter-municipal competition for industry and commerce to broaden the municipal property-tax base and ease the load on residential property. Thus the way would be opened for regional control of development, to maximum region-wide advantage.

British Columbia, with a regional-government system well established and rapidly growing in its functions, ought at least to find the Ontario ideas well worth examining and debating.

FROM LONDON

Where Conservationists Fail

By LAURENCE MARKS

THE public debate about the environment in this crowded island has been accompanied during the past year by an obbligato of skeptical noises from Labor member of parliament, Anthony Crosland, who was the minister responsible for regional planning in the last government.

Like many pressure groups, the conservationist lobby in Britain is composed of a miscellany of different interests and among them Mr. Crosland's suspicious ear has detected what he regards as the reactionary voice of the middle class. He has delivered a counterblast in a pamphlet, A Social Democratic Britain, published by the Fabian Society.

★ ★ ★

"Their approach," he writes of the conservationists, "is hostile to economic growth in principle and indifferent to the needs of ordinary people. It has a manifest class bias, and reflects a set of middle- and upper-class value judgments.

"Its champions are often kindly and dedicated people. But they are affluent and fundamentally, although of course not consciously, they want to kick the ladder down behind them. They are highly selective in their concern, being militant about threats to rural peace and wildlife and well-loved beauty spots; they are little concerned with the far more desperate problem of the urban environment in which 80 per cent of our fellow-citizens live."

Mr. Crosland represents the old fishing port of Grimsby, which can hardly be described as a beauty spot. But, he points out, to people like his constituents a better environment means lower housing densities and better schools and hospitals. They want washing-machines and refrigerators to remove domestic drudgery. They want cars and the freedom they give on weekends and holidays.

★ ★ ★

"And they want package tour holidays to Majorca," he adds, "even if this means more noise of night-flights and eating fish and chips on previously secluded beaches — why should they too not enjoy the sun?"

Mr. Crosland argues that a faster rate of economic growth is necessary to enable the poorer half of the population to be given a greater share in the country's resources. And that this growth can help to pay for the cost of conservation.

"Higher production means more pollution of every kind: more smoke, noise, pesticides, effluent, garbage. Higher living standards and particularly the demand for more space and more mobility must mean more encroachment on the countryside."

The task, therefore, is to ensure that growth really does lead to an increase in welfare, he says, "remembering that welfare consists not only of the quantity of goods and services which we produce, but also of the quality of the environment in which we consume them."

★ ★ ★

He adds: "It will require high public expenditure, more rigorous and imaginative planning and inflexible determination to impose on both industry and consumer the full costs of the pollution which they create. It will in other words, involve an allocation of resources which is not determined by market forces but reflects our social priorities."

Mr. Crosland's constituents in Grimsby have been lucky in one respect. Tucked away in the northeast corner of Lincolnshire, one of the emptiest counties in England, the town has an ample supply of the scarcest resource in the country — land. The panic which seizes people living in and near conurbations when countryside is eroded seems ludicrous here.

There has been plenty of room for the post-war industrial expansion which has allowed the port to diversify into chemical manufacture, frozen food storage and oil refining. There is plenty of land for the lower-density housing which is replacing the Victorian slums now being cleared. And there are hundreds of miles of open country into which the relatively well-off dockers and workers drive out in their cars on Sunday afternoons.

★ ★ ★

But even if land has not been directly threatened by economic growth in Grimsby, water and air certainly have. And here, as elsewhere in Britain, local trade union branches have begun to operate as amenity lobbies to combat pollution.

One union has published a list of local beaches on the Humber estuary it recommends its members to avoid because local authorities pump untreated sewage into the sea. The Transport and General Workers' Union has been active in promoting measures to prevent spillage at the new oil terminal. And union branches frequently submit complaints to government inspectors about atmospheric pollution from the chemical factories and refineries.

★ ★ ★

Compared with the Stygian horror of the Rhine, say, the Humber is relatively unpolluted, but already inshore fishermen have begun to grumble that chemical effluent from the factories is reducing the size of their catches.

The outcry about pollution has gathered force recently mainly because the articulate professional groups have found it interfering with their leisure. Among men who depend on the exploitation of the land, sea and air for a basic living, it has so far only been when pollution has had a direct effect, as in the case of the fishermen, that they too have become worried. But with increased prosperity in industrial towns like Grimsby there is likely to be increased pressure from people who work in them to conserve the environment.

(OFNS Copyright)

AMERICAN TRAGEDY

By OTTO VON HABSBURG

THOSE who have had the opportunity to visit the United States regularly will have been able to note recently a significant change, likely to have widespread consequences in every area of the nation's life.

Especially since the massive European immigration in the 19th century America considers itself a melting pot. Its institutions, particularly its schools, serve this end. Hence the instinctive policy to influence the young against their elders, suspected of lingering nostalgia for the old world. These efforts have been successful; even the black wanted to be 100 per cent Americans.

★ ★ ★

Today a significant group of colored people have abandoned the traditional ideal. Those who read the Negro press—unfortunately too few among the white—are struck by frequent ultra-racist and anti-integrationist statements. In many papers, the United States are compared to Babylon, alluding to the exile of the Jews as reported by the Bible.

This disintegrationist tendency — showing also in dress and hairdo — gives a measure of the rise of black nationalism. It all began with Africa's decolonization, so enthusiastically supported by Washington, and the arrival in New York at the UN of the ambassadors of new states. Some of them got in touch with the black community; the more radical among them gave substantial financial support to the extremist movements.

★ ★ ★

This created a favorable climate for the crystallization of discontent. Religious extremism, the "Black Muslims" of Elijah Muhammad and Malcolm X, was soon followed by the political radicalism of the Black Panthers of Bobby Seale and Eldridge Cleaver.

This party should not be under-estimated. True, it owes its initial success mostly to the irresponsible sensationalism of radio, press and television. But this point has been passed. The movement spreads. It terrorizes more and more people and is unquestionably the only effective outfit of the "new left." Its brilliant ideologue, Eldridge Cleaver, whose "Mein Kampf" called "Soul on Ice" has already reached two million copies, has developed an original synthesis of communism, racism and sexolatry which attracts people because of its reckless, barbaric cult of violence. In this feverish atmosphere it does not hurt Cleaver that he spent nine of his 35 years behind bars for rape and possession of drugs.

★ ★ ★

The great success of the Black Panthers is due primarily to the lack of an effective opposition. The white establishment has a bad conscience because of past performances and atones by giving in continuously. The great majority of the moderate black feel betrayed by a country which no longer protects them. It is hence not surprising that the extremists take one fortress after the other. Today the number of their sympathizers is estimated at 20 per cent of the black population. If things do not change, this number is bound to rise. The situation is truly dangerous.

★ ★ ★

The wider threat is not a take-over by the Panthers. Blacks are only a minority. The menace lies in the potential reaction of the white, who will finally strike back against incessant provocations. This may start a movement which it will be hard to control. It could easily fall into the hands of a demagogue, who would use it to change the nature of the country. In that case the main losers would be the black, but all Americans are likely to suffer the consequences.

Today the evolution can still be arrested. This would demand the difficult combination of far-reaching reforms in favor of the black—who have truly justified complaints—with an energetic repression of subversive movements. Whether this can be done under present political circumstances is another question.

New Tune

From the Toronto Globe and Mail

It's hard to believe, but the lawyer for Paul McCartney claimed in court yesterday the Beatles probably haven't even got enough money "in the kitty" to pay their individual income tax, never mind their company's corporation tax.

This information, which came out because Paul McCartney is trying to dissolve the Beatles' partnership, will shake the faith of an older generation that was willing to overlook long hair, strange clothes and loud music as long as it all made money. But to be poor, too?

TV Message

From the Edmonton Journal

Gorillas in the Frankfurt zoo get bored in the winter when there are few human visitors to provide entertainment in the ape house. Zoo director Bernhard Grzimek thinks he may have solved the problem by putting a television set within viewing distance of the cage. The gorillas get special enjoyment from westerns and car chases. Nature shows featuring other gorillas just put them to sleep, though.

Winter Hacks Away At Old Family Tree

By FRANK LOWE

ONE of the more recent fads to strike Canada is ancestor worship.

In past years, when Canada was considered a pioneer country with very little past but a great future, ancestors were not terribly important.

It was what you were at the moment, not what your family had been in the past.

But now, with the passing of time, we have a lot of Canadians shinnying up family trees in search of a few plums. And having professional researchers look around to see whether or not there mightn't be a crest or a coat-of-arms one could legitimately — or even semi-legitimately — paste up over the fireplace.

★ ★ ★

For the most part, I have remained immune to this newest fad; mostly out of fear.

I have this conviction that if I started shinnying up my family tree, a rotten branch would break and I would end up back on the ground.

But sometimes, like this afternoon when I peer out the window and can't see across the street because of blowing snow, (and the forecast says things are to improve — later in the day it will warm up, and we'll get freezing rain and hail) I do wonder about my ancestors.

Which Lowe in the dim distant past decided that this was the land of his dreams?

Mostly, at times like this, I simply admit ruefully that my ancestors must have been a band of utter idiots. And this is a safe thing to say, because it is one thing I can say and know that my wife will agree with me with no reservations.

But sometimes I try to be tolerant.

Sometimes, for instance, I remind myself that all my male ancestors were sailors. So perhaps they didn't come to this country by choice.

It could be, as the 18th century was a brutal one, there was this sailor named Lowe sitting in a bar in Plymouth. I can easily visualize him sitting at a bar because this, apparently, is a recognizable family characteristic.

He falls into a conversation with a stranger. Then all goes black and he wakes up to discover that he is on a slow sailing ship to the New World.

As I said, that is how I envisage the first Lowe coming to this country; when I am in a charitable mood.

But somehow I run short of charity. I remember a few things I have picked up about my family — and realize I am the land-bound descendant of a bunch of seafaring nuts.

Once, I recall, it was documented that a Capt. Lowe, armed with a Letter of Marque from His Majesty, was sent out to harass French and Spanish shipping in New World waters.

Eventually, his greed outran his common sense and he also began knocking off the occasional English ship. So he was captured, taken back to London, locked up in an iron cage and then hung over the side of London Bridge to feed the birds.

I really didn't mind finding a pirate roosting in my family tree. What really disturbed me was his lack of brains.

When I first was introduced to the story I imagined him coursing around the Spanish Main. Lots of sunshine. Warmth. Rum.

★ ★ ★

But do you know where he had his headquarters? On the island in the Bay of Fundy, that's where. I mean, a pirate I can overlook. But a madman — well, that's rather difficult to swallow.

That is why, when the snow blows and the thermometer plunges, my charitable vision of the first Lowe coming here as part of a Shanghaing operation fades.

Instead, I can visualize that first Lowe. He sailed his ship out from Devon or Cornwall. He intended to head for that warm area in the South Atlantic.

But because he was a Lowe he had very little understanding of mathematics. And without mathematics one can louse up one's navigation.

So one dark and stormy night he ran hard aground on the granite side of Nova Scotia.

That's how it all happened At least, as I watch the blowing snow "improve" and turn to freezing rain, I am sure that is how it happened.

I don't need a professional ancestor or family tree hunters to tell me this, either.

Today In History

By THE CANADIAN PRESS

1951 — The official death toll in Britain's influenza epidemic was placed at 2,698.

1950 — More than 1,500 persons were killed in 20 villages destroyed by a series of earthquakes in the Bushire area of Iran.

1945 — Allied troops broke into Germany from the Ardennes for the first time.

1918 — German planes raided London in the First World War.

PERKINS — by John Miles

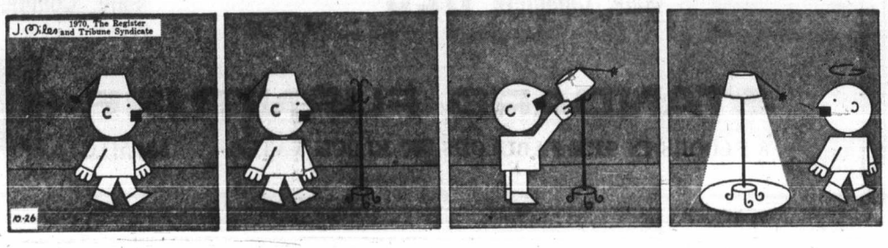

Possible

By HUBERT B
Colonist City Hall

The once-tranquil atmosp city's political arena has given sonality clash between Mayor C Ald. Peter Pollen.

The battle started months ago a truce. No holds are barred in the restricted to the main participants.

When Haddock and Pollen started hurling accusations at each other, the rest of the aldermen took up their positions — most of them behind the mayor.

What brought about this conflict of personalities? Why are these two men both of whom would rather co-operate, engaged in such a bitter conflict?

★ ★ ★

That depends on whether you look at it from the mayor's point of view, or that of Pollen.

The alderman doesn't agree with the policies pursued by the mayor and Haddock believes that Pollen may run for mayor next December.

Solution to Unem

Keyne

By DR. JAMES C
Dean of administrative studies, Y

It now is almost 35 years since Lord Keynes published his brilliant of Employment, Interest and Money few if any economists today who ha this work.

Even Prof. Milton Friedman — Adam Smith — of the University of as saying that "we are all Keynesian

I raise this question because reacting to the present unemploy government is adopting policies wh are at least in the most part pre- me to be most unfortunate.

★ ★

The essence of Keynes' work automatic forces operating to assur will always move toward full empl that it was possible for an economi at less than full employment, and t unless some rather dramatic meas an upsurge in activity.

He rejected the proposition t interest rates would automatically sales and enough investment to movement to full employment. To that it was the total amount of dem with expectations and investment, how an economy behaved.

In short, Keynes did not belie dominant factor in determining activity. He did, of course, believ yield a rate of return higher tha borrowed to finance it, but this is little or nothing to do with the gener

He simply did not believe that rates down would bring about interest rates up would stop a Canada over the past two years d with respect to interest rates, Keyn

Plenty of Prece

Ugand

The situation in Uganda this week underscores the growing pains of young Africa. Young indeed. Of the 34 black African countries, 30 of them have been determining their own affairs for only 10 years or less. And growing pains indeed. Of the 34 countries, 28 of them have suffered coups or civil wars or serious disturbances.

Ten, including Uganda, have military governments today. Two, Chad and Ethiopia, have minor-league civil wars in progress. Sudan, partly black, also has such a war.

★ ★ ★

Foreign troops, the most notable example is The Congo, have had to be called in to help quell insurgencies.

The coups and disturbances have had a number of reasons; the main ones being ideological and tribal.

Behind the ideological reasons is the necessity of coming out of the gripping poverty and desperate need for development that is the aftermath of colonialism.

Several countries have moved to take over control of foreign-owned industry. Uganda is one of them. But

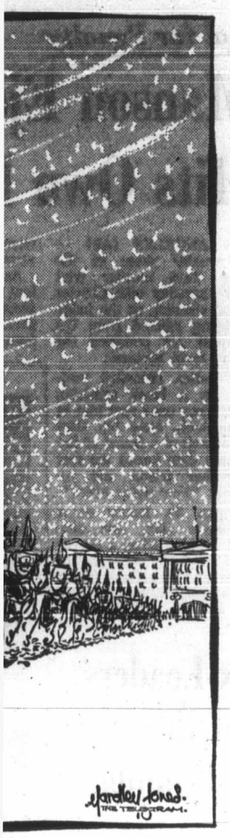

EXT bloomin'

ts Fail

the sea. The Transport and General Workers' Union has been active in promoting measures to prevent spillage at the new oil terminal. And union branches frequently submit complaints to government inspectors about atmospheric pollution from the chemical factories and refineries.

★ ★ ★

Compared with the Stygian horror of the Rhine, say, the Humber is relatively unpolluted, but already inshore fishermen have begun to grumble that chemical effluent from the factories is reducing the size of their catches.

The outcry about pollution has gathered force recently mainly because the articulate professional groups have found it interfering with their leisure. Among men who depend on the exploitation of the land, sea and air for a basic living, it has so far only been when pollution has had a direct effect, as in the case of the fishermen, that they too have become worried. But with increased prosperity in industrial towns like Grimsby there is likely to be increased pressure from people who work in them to conserve the environment.

(OFNS Copyright)

Away
y Tree

was sent out to harass French and Spanish shipping in New World waters.

Eventually, his greed outran his common sense and he also began knocking off the occasional English ship. So he was captured, taken back to London, locked up in an iron cage and then hung over the side of London Bridge to feed the birds.

I really didn't mind finding a pirate roosting in my family tree. What really disturbed me was his lack of brains.

When I first was introduced to the story I imagined him coursing around the Spanish Main. Lots of sunshine. Warmth. Rum.

★ ★ ★

But do you know where he had his headquarters? On the island in the Bay of Fundy, that's where. I mean, a pirate I can overlook. But a madman — well, that's rather difficult to swallow.

That is why, when the snow blows and the thermometer plunges, my charitable vision of the first Lowe coming here as part of a Shanghaing operation fades.

Instead, I can visualize that first Lowe. He sailed his ship out from Devon or Cornwall. He intended to head for that warm area in the South Atlantic.

But because he was a Lowe he had very little understanding of mathematics. And without mathematics one can louse up one's navigation.

So one dark and stormy night he ran hard aground on the granite side of Nova Scotia.

That's how it all happened At least, as I watch the blowing snow "improve" and turn to freezing rain, I am sure that is how it happened.

I don't need a professional ancestor or family tree hunters to tell me this, either.

Personality Clash Now Too Bitter to Be Resolved

Possible Mayoral Battle Feeds Haddock, Pollen Enmity

By HUBERT BEYER
Colonist City Hall Reporter

The once-tranquil atmosphere of the garden city's political arena has given way to a bitter personality clash between Mayor Courtney Haddock and Ald. Peter Pollen.

The battle started months ago and there is no sign of a truce. No holds are barred in the fight, nor is the contest restricted to the main participants.

●

When Haddock and Pollen started hurling accusations at each other, the rest of the aldermen took up their positions — most of them behind the mayor.

What brought about this conflict of personalities? Why are these two men both of whom would rather co-operate, engaged in such a bitter conflict?

★ ★ ★

That depends on whether you look at it from the mayor's point of view, or that of Pollen.

The alderman doesn't agree with the policies pursued by the mayor and Haddock believes that Pollen may run for mayor next December.

This raises the question of whether Pollen has any mayoralty aspirations. He has said he doesn't, but I believe that he will challenge Haddock as a last resort. Haddock's hat already is in the ring.

★ ★ ★

Unless a candidate comes out of the woodwork whose policies are more agreeable to Pollen, he may make a bid for the mayor's chair in December.

Haddock will deny that he's worried about Pollen's possible intentions, but he has on several occasions spoken about the possibility with thinly-disguised horror.

He has stated that Pollen

Haddock

Pollen

can't lose no matter what he does. If he doesn't succeed in the mayoralty race, he would at least get a lot of publicity for his business.

That, frankly, is hitting below the belt. If the actions of every politician were examined, I'm sure that none could escape charges of at least some ulterior motives.

The mayor himself has said on many occasions that he still is a very loyal Woodward's man and who is to say that the department store doesn't benefit from this mayoral public relations endeavor?

If you strip the conflict between the two men of its superficial animosities, there remains a basic difference in their approach to the city's affairs.

Haddock is a strong believer in the old chamber-of-commerce type of government. Pollen, on the other hand, wants to see a civic government which caters more to the wishes of the citizens.

★ ★ ★

Haddock believes a $25 million development for downtown Victoria is an answer to the city's prayers, while Pollen, although agreeing with the basic concept of private enterprise, believes that such a development must take into consideration aspects other than money.

Haddock wants to see high-rise apartments at the Inner Harbor, while Pollen says the area should be utilized for the benefit of all Victorians.

★ ★ ★

Haddock says the city should get a $7.5 million arts centre, while Pollen believes Victoria should take a more active part in supporting its cultural institutions before putting up great buildings which the city can't afford.

Unfortunately, the two approaches are so far apart that reconciliation seemed out of the question from the start.

★ ★ ★

When Pollen began to be too bothersome for the mayor's taste, Haddock removed him effectively from all controversial areas.

When the new committee chairmanships were announced by the mayor earlier this year, Pollen found himself silenced. Instead of heading the community development committee, he was saddled with the welfare committee.

★ ★ ★

Meanwhile, the animosities keep smoldering. Every so often, they break out in the open, but mostly they manifest themselves in the attitudes of the aldermen outside the council chamber.

Many a council member has been heard muttering when the conversation over a cup of coffee has switched to Pollen. Any support Pollen hopes to get will not come from council. It must come from the community.

And that support will largely determine whether Pollen, in the absence of another mayoral candidate acceptable to him, will throw his hat in the ring next December.

If he does, it will be one of the most interesting elections in years. The outcome will show just how Victorians want their city to develop.

Welcome to Heidelberg

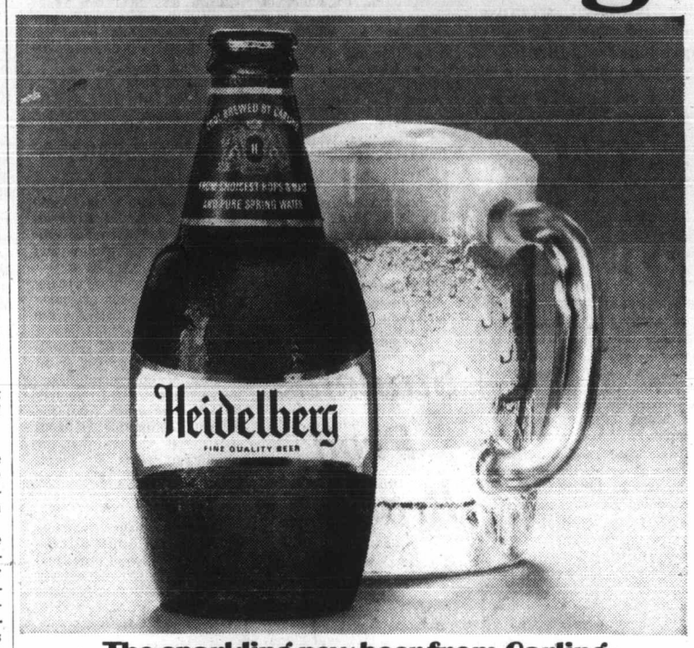

The sparkling new beer from Carling. Cool brewed from the choicest hops and malt and pure mountain spring water.

Welcome to Heidelberg Beer. A bright sparkling beer brewed from pure mountain spring water from the beautiful Shannon Falls. The finest golden barley malt. And the choicest British Columbia and high prime Hallertau hops.

Heidelberg Beer is cool brewed, for your enjoyment, by the brewmaster at Carling who carries on a tradition of skill and craftsmanship of over 130 years in Canadian brewing.

Heidelberg Beer is so bright, so lively, and so brimful of flavor it brings a fresh new feeling to your drinking pleasure.

Give a welcome to a cold glass of Heidelberg today. It's a welcome that never wears out because every Heidelberg is as crisp and as satisfying as the first.

Heidelberg

The sparkling new beer in the distinctive keg bottle.

This advertisement is not published or displayed by the Liquor Control Board or by the Government of British Columbia

VB4418R

Business Grows With Consistent Advertising

Solution to Unemployment Crisis Available

Keynes' Theory Valid

By DR. JAMES GILLIES
Dean of administrative studies, York University, Toronto.

It now is almost 35 years since the late British economist Lord Keynes published his brilliant book, The General Theory of Employment, Interest and Money, and I suppose there are few if any economists today who have not been influenced by this work.

Even Prof. Milton Friedman — the modern equivalent of Adam Smith — of the University of Chicago has been quoted as saying that "we are all Keynesians now." But are we?

I raise this question because it seems to me that in reacting to the present unemployment crisis the Canadian government is adopting policies which, if not anti-Keynesian, are at least in the most part pre-Keynesian. This seems to me to be most unfortunate.

★ ★ ★

The essence of Keynes' work was that there are no automatic forces operating to assure that a modern economy will always move toward full employment. He demonstrated that it was possible for an economic system to be functioning at less than full employment, and to stay in such a condition, unless some rather dramatic measures were taken to cause an upsurge in activity.

He rejected the proposition that a fall in prices and interest rates would automatically lead to an increase in sales and enough investment to bring about an upward movement to full employment. To the contrary, he showed that it was the total amount of demand in the economy, along with expectations and investment, which finally determined how an economy behaved.

In short, Keynes did not believe interest rates were the dominant factor in determining movements in economic activity. He did, of course, believe that investment had to yield a rate of return higher than the cost of the money borrowed to finance it, but this is a relative matter having little or nothing to do with the general level of interest rates.

He simply did not believe that a policy of forcing interest rates down would bring about recovery, or that forcing interest rates up would stop a boom. The experience in Canada over the past two years demonstrates that, at least with respect to interest rates, Keynes was correct.

As rates rose in Canada, investment continued upward and stopped only when the money supply was reduced by action of the central bank. The great credit crunch that characterized money markets in 1970 was not caused by high interest rates, but by a lack of investment funds at any price.

Indeed, the reason many large Canadian corporations went to the market for money during the past few months must have been because there was a feeling that long-term money simply might not be available again for some time.

Similarly, a decline in interest rates will not by itself bring a substantial increase in investment activity. If expectations and general consumer demand are low, there will not be a sharp upward movement in business activity, no matter how far interest rates drop.

And yet today, in the face of critical unemployment, the major policies of the federal government are increasing the money supply and forcing down interest rates. Such policies by themselves will not bring about much alleviation of the current situation. Moreover, piecemeal make-work projects here and there will not have any fundamental influence on the situation.

★ ★ ★

To eliminate unemployment, it is essential that the private sector once again become expansive. And this can be brought about easily. First and foremost, it is essential that consumer spending be increased. The most direct and efficient method of assuring that increase as rapidly as possible is to cut personal income taxes immediately.

It would also be effective to cut corporation taxes as an inducement for more investment expenditure, but this is less important at this stage than reducing personal income taxes.

Of course, it is very important that final decisions be reached about the nature of tax reform so that corporations can decide investment policies under conditions of some certainty.

All during the recent period of rapid inflation, economists bemoaned the fact that so little was known about how to control prices and at the same time sustain economic growth. The statement was often heard that it was unfortunate we didn't have another Keynes to work on the problem.

Well, now we are in the type of situation that Keynes in fact did work on and did understand. How tragic it may be that when the solution to the problem is known, the essential policies to solve it are not being followed.

Plenty of Precedents in Young Africa

Uganda: Growing Pains

By STEPHEN SCOTT From United Nations

The situation in Uganda this week underscores the growing pains of young Africa. Young indeed. Of the 34 black African countries, 30 of them have been determining their own affairs for only 10 years or less. And growing pains indeed. Of the 34 countries, 28 of them have suffered coups or civil wars or serious disturbances.

Ten, including Uganda, have military governments today. Two, Chad and Ethiopia, have minor-league civil wars in progress. Sudan, partly black, also has such a war.

★ ★ ★

Foreign troops, the most notable example is The Congo, have had to be called in to help quell insurgencies.

The coups and disturbances have had a number of reasons; the main ones being ideological and tribal.

Behind the ideological reasons is the necessity of coming out of the gripping poverty and desperate need for development that is the aftermath of colonialism.

Several countries have moved to take over control of foreign-owned industry. Uganda is one of them. But still many are virtually run by white persons because the former colonizers left little in the way of trained people to take over what industry there was — or for that matter to run the governments.

Those who are committed to the UN's Second Development Decade say that if this aid scheme does not work, the job of starting many African countries on the way up to the level of the developed world will be monstrous.

★ ★ ★

Thus there are takeovers by those who say they have a better way of developing a country and a people.

The tribal question goes back to the colonial days when Europeans hacked out large pieces of territory for themselves without regard to the variety of peoples they encompassed in their artificial frontiers.

The rulers of the newly-independent countries were faced with the task of creating homogeneous nations out of a largely uneducated diversity of people, customs and heritage.

It is reported that President Milton Obote was unable to overcome this problem in Uganda and that is one of the reasons for his downfall.

★ ★ ★

But despite all the problems, progress is being made in black Africa. When the vastly older countries of Latin America are considered, the black Africans might feel they are not doing too badly.

As of today 10 of the 20 Latin American countries are under military rule.

Most of Latin America is considered to be developing — in need of aid. Yet in their relatively long histories they have failed to develop the potential that has always been there to become among the most developed in the world.

In Africa a measure of stability is returning to such countries as The Congo and Nigeria after long and bitter civil war.

★ ★ ★

A recent report says that while freedom was questionable in some countries, there was progress in Africa in the last year.

Writing for Freedom House's survey of freedoms in the world in 1970, William R. Cotter, president of the African-American Institute, says individual liberties were widely protected in Africa, although there were some notable exceptions.

★ ★ ★

He mentioned that fears of reprisals against the Ibos of eastern Nigeria following the civil war have turned out to be largely foreign inventions.

He says that 22 independent African countries have one-party politics but experience has shown that this is not necessarily bad and that individual liberties can be protected under this system.

And while there were 10 military governments, Upper Volta went back to civilian rule during the year.

The Uganda experience shows that black Africa has a long way to go. It is too soon to say how many of the 34 countries will get there.

Jordans **ANNUAL**

CLEARANCE SALE
RUGS from INDIA

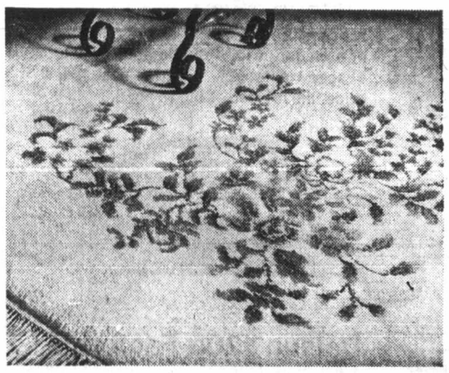

SAVE

All, yes ALL, our exclusive collection at reductions of

15% to 50%

NO DOWN PAYMENT
Terms to Suit Your Budget

Rugs so thick and luxurious, you just cannot resist the urge to take off your shoes and wiggle your toes in the scrumptious wool pile. Magnificent pieces, hand-woven by the most skilled craftsmen of the Orient to Jordans' exacting specifications. A glorious array of colors and designs.

Here are just a few examples. Shop early for best selection.

12x9 SIZE

Soft, delicate corner sprays. Platinum-beige ground. Reg. $375 — 187.50

Beautiful French Aubusson design. Grey ground. Reg. $445 — 212.50

Famous Taj Mahal sculptured floral sprays. Jade green ground. Reg. $445 — 295.00

Magnificent Chinese Floral Corner embossed design. Gold, beige, ivory. Reg. $445 — 395.00

Finest Qualityy, all-over carving. Plain ground beige. Reg. $479 — 429.00

14x10 SIZE

Gorgeous French Aubusson, embossed designs in a vast selection. Reg. $495 — 399.00

Superb Quality Embossed Chinese Corner sprays, temple gold. Reg. $675 — 495.00

Aubusson Embossed design. Soft rose. Reg. $495 — 247.50

Delicate corner sprays. Ivory ground. Reg. $499 — 399.00

Sculptured Luxurious Mediterranean patterns. Moss green/beige. Reg. $675 — 337.00

10x8 SIZE

Embossed Aubusson design. Gold, blue ground. Reg. $295 — 239.00

Chinese Embossed corner sprays. Gold ground. Reg. $335 — 289.00

Moroccan Design — off-white ground. Reg. $329 — 289.00

9x7 SIZE

Soft, delicate floral sprays. Gold-beige — 185.00

Beautiful French Aubusson design. Cinnamon — 179.00

OPEN THURSDAY AND FRIDAY UNTIL 9 P.M.

Jordans

1200 Broad at View Street
385-6746

3110 Shelbourne
Hillside Shopping Centre
383-9515

Up-Island Residents: Call Collect, to D. Griff, Box 213, Wellington—753-4222

Right to Bargain

Employees' Union Sues Government

The 15,000-member B.C. Government Employees' Union has made good its promise to take the provincial government to court over the question of collective bargaining rights.

A writ filed in B.C. Supreme Court at Vancouver Thursday declares the cabinet should deal directly with the union on the matter of wages and working conditions.

★ ★ ★

The writ also puts forward the argument that the government is violating the Civil Service Act by letting the Civil Service Commission handle wage discussions.

It could be September or October before the matter is actually dealt with by the court, a union spokesman said. He said, however, it is also possible the case could be heard in two or three months.

The legal action comes after a lively but unsuccessful campaign by the BCGEU for bargaining rights.

John Fryer, general secretary of the BCGEU, said the union has taken the step with considerable reluctance, but added:

★ ★ ★

"We have been trying for more than a year to arrange discussions between the union and the government about bargaining rights. The government's refusal even to sit down and talk about it leaves us with no alternative but to go to court."

Fryer is named as a plaintiff in the action, along with BCGEU president Norman Richards of Victoria and 20 other members of the union's executive.

It's more than 3½ months since the union first let it be known it intended to take the government to court. The announcement was made during its convention in Vancouver at the beginning of October.

★ ★ ★

At that time the plan called for the hiring of lawyers representing each of the major political parties in the province.

The idea was to demonstrate that the union was initiating a non-partisan action. But by Thursday, when the writ was issued, the union's legal team consisted of Tom Berger, former NDP leader in B.C., and Liberal Peter Butler.

The union had not been successful in recruiting a Social Credit Party lawyer to take on the Social Credit government.

Fryer, who left his job as research director for the Canadian Labor Congress in Ottawa less than two years ago to fill the BCGEU's top-paying post, has been the man behind the drive for bargaining rights.

"Last August," he said, "a committee of five cabinet ministers spent a day hearing a BCGEU appeal for additional 1970 pay increases for several occupational groups.

★ ★ ★

"This appeal is a formal procedure, set by order-in-council, for review of government employees' wages and working conditions.

"But the hearing was really a waste of time for the union representatives and for the five ministers of the crown because the cabinet committee has yet to say yes or no to any of our submissions. We've made several attempts to get a response from the cabinet committee without success. It appears that the committee wants to forget that the hearing ever took place."

★ ★ ★

One of the main arguments of the BCGEU is that it is the only organization of provincial employees in Canada without at least a measure of bargaining rights.

Students Prod Brothers

Bulk of student financial assistance in British Columbia is not reaching the students who need it most, the Alma Mater Society of the University of B.C. said Thursday.

The society presented its views in a brief to Education Minister Donald Brothers, and the primary recommendation was for financial assistance on the basis of need.

Society president Tony Hodge said the present assistance program "is merely making it easier for well-off students to get to university rather than helping those who really need the help."

Mothers Will Watch for Light

About 3,000 district mothers will march Monday between 6 and 7 p.m., and a burning porch light will tell the caller that the resident wants to help disabled children and other handicapped B.C. people.

The drive is being organized by the Kinsmen Rehabilitation Foundation of B.C. and the local campaign will encompass the area south of the Malahat including the Saanich Peninsula and west to Port Renfrew.

The provincial objective for the drive is $300,000 and the local target, according to one worker, is "as much as we can get."

It was hoped, however, to raise some $50,000 to $60,000 in the lower Vancouver Island area.

One of the pilot projects supported is the Cleft Lip-Palate Rehabilitation Group of Vancouver Island.

About 100 children from Island communities — 40 from Victoria, 12 from Duncan and others from smaller communities — are seen on a regular basis at monthly clinics held at Queen Alexandra Solarium.

Plastic surgery of the lip is carried out when needed within the first few weeks of birth and plastic repair of the palate at a later date.

The clinic is well equipped and staffed and the pilot project is the only one on the Island which assesses children and treats them surgically for speech defects.

Rehabilitation director Ray St. Dennis said Thursday that canvassers are still needed.

Volunteers are asked to phone 479-7191.

Assistant Manager Named After Debate

Colin Crisp, a 32-year-old employee in the city of Victoria's planning department, has been appointed assistant city manager.

The appointment came Thursday following a two-hour meeting of the city's personnel committee which was described as "somewhat stormy" by committee chairman Ald. Percy Frampton.

"There was a certain lack of communication. Actually, Mr. Crisp's appointment could have been made by the city manager without consultation of the committee," he said.

Frampton wouldn't give any details of the debate, but he said Crisp was chosen from a number of applicants inside and outside city hall.

Crisp's new job has been held by William Hooson who was recently appointed city manager. Present city manager Dennis Young will take over the job of executive director of the Capital Regional Board.

All three men will be installed in their new positions Feb. 1.

Canadians Start Task in Norway

OTTAWA (CP) — Seven hundred Canadian troops began winter training exercises Wednesday in northern Norway, the defence department announced.

Where quality isn't expensive.
The $13 rooms at the Benjamin Franklin.
Call 382-2111.

The Benjamin Franklin.
A wing of Washington Plaza Hotel.
Fifth at Westlake, Seattle
WESTERN INTERNATIONAL HOTELS

CALL
DIAL-A-BOTTLE
MIXERS TOO!
592-1296

DATSUN
THE 1971 ECONOMY DRIVE
If you're planning an economy drive, drive one of ours.
LOOK AT THE LINE-UP:

Datsun 240-Z. Lean, mean and powerful. More car than you ever thought you'd own, for less than you think it would cost.
$4250

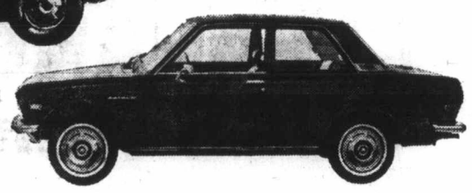

Datsun 1600. Canada's most successful rally car. In two doors, four doors or a wagon, with 4-on-the-floor or smooth 3-speed automatic. Comes in at a low price, moves out at high speed.
$2250

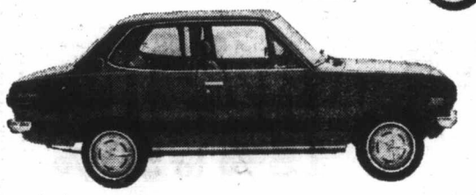

Datsun 1200 Sedan.
Fast, functional and affordable. It's all guts and go, built like a tank to run like a watch.
$1995

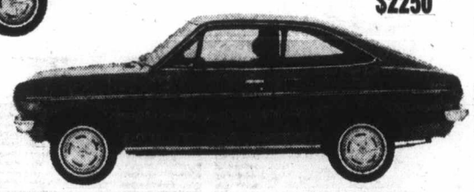

Datsun 1200 Fastback.
Final proof that economical doesn't have to mean ugly.
$2195

Datsun 1600 Pickup.
North America's best-selling import truck. It's all the pickup you need for half the price you've been paying.
$2255

DATSUN
the more-for-your-money cars

Canadians' best selling import car — at
DAVID MOTORS LTD.
DATSUN
YATES AT COOK 386-6168

ODDS & ENDS SALE
TODAY and TOMORROW
THERE'S MORE FOR YOU DOWNTOWN

THUMB A RIDE TO SPENCER'S AND STRIKE IT RICH AT OUR "ODDS 'N ENDS" SALE! WE HAVE A CARLOAD OF SPECIALS WAITING FOR YOU... JUST "BUS-TING" WITH BARGAINS!

BARGAINS IN COVERALLS
30 PAIR ONLY
STRONG BATTLESHIP WHIPCORD COVERALLS
Sizes 36 to 48. Value to 9.95. SALE 6.49

9 PAIR ONLY
WHITE DRILL COVERALLS
¼ inch blue trim on collar and pockets. Sizes 36 to 46. Regular 7.95 3.99

MEN'S DARK TONE
SPORT SHIRTS
SHORT SLEEVES
Permanent Press. Never needs ironing. Sizes 14½, 15, 15½. Value to 2.95. OUT THEY GO! 1.49

32 ONLY — 100% WOOL
DOUBLE TURTLE NECK PULLOVERS
Made in Scotland. Ribbed cuffs and waist. Assorted plain shades with contrasting trim. All sizes. Regular 9.95. HALF PRICE 4.99

HALF PRICE!!!
ON 50 WAREHOUSE LUGGER COATS AND JACKETS
Grey or Khaki Drill Long Warehouse Coats
Small, medium and large sizes. Regular 6.95. SALE 3.99
Light-Weight Short Shop Coats
Regular 5.95 SALE 2.99

GARDEN HOE
Long-handled English made with smaller blade for flower beds. Reg. 1.89. SALE 99¢

SLIDE VIEWER
Takes standard 35 mm color slides. Press down on slide and screen illuminates. Batteries extra. Reg. 4.95 SALE 2.99

DUST MASK
New government issue — suitable for sanding, paint spraying, insecticides, etc. Regular 1.49. SALE 99¢

WALL CAN OPENER
With built-in bottle opener. Didn't sell at 1.89 or 1.49. HOW ABOUT 99¢

Door Weather Strip
3 wooden slats with sponge edge stops air leaks and saves fuel. Enough for one door. Regular 1.50. SALE 49¢

Rubber Door Mat
19x15 inches. Diamond pattern with 'Welcome'. Regular 1.89. SALE 1.49

MEN'S LOAFER SHOE
Comfortable, smart looking all-leather brown uppers with moccasin toe. Black foam sole with steel shank insert. Regular 8.95. SALE 6.99

'CHELSEA' OR 'ROMEO' STYLE
Same detail as loafer, only ankle height with elastic side inserts. Regular 10.95. SALE 7.99

Winter Sleeping Bag
King-size 42 x 84 inches with 5-lb. Fortrel (Terylene) filling. Full length zipper with weather seal. Warm flannelette lining. Complete with duffle carry bag. Regular 32.95. SALE 19.95

Instrument Pliers
German made quality tool with insulated handles. Thin nose, bent nose, duck nose. Reg. 2.95. SALE 1.99

BARGAIN TABLES OF WORK CLOTHING
SHIRTS, PANTS, JACKETS
HALF PRICE AND LESS!

12 ONLY — RUGGED
RAWHIDE VESTS
Thick pile lined. Medium and large sizes Regular 15.95 9.99

8 ONLY
ASSORTED LOTS OF LEATHERETTES, ETC.
All pile lined. Regular 4.95. SALE 2.99

OPEN, FRIDAY, 9 TO 9
SPENCER'S
1110 GOVERNMENT STREET
We Reserve the Right to Limit Quantities

'Job Lack Builds

Ottau

OTTAWA (CP) — Provincial government belabored federal policies Thursday as the chief source of the high unemployment that, they said, is distorting their whole welfare picture.

At their insistence, the opening minutes of a federal-provincial welfare ministers' conference were given to unemployment discussion during which Ontario put forward proposals for emergency action.

★ ★ ★

John Yaremko, Ontario's minister of social and family services, proposed extended unemployment insurance payments, higher rates and speedier processing of jobless applicants.

He also urged the federal government to re-institute the winter works program. This would relieve some of the extra burden on welfare funds.

★ ★ ★

He said later outside the conference, being held behind closed doors, that federal Welfare Minister John Munro promised to lay the provincial beefs before the federal cabinet.

Munro said in his opening statement the federal govern-

Judge Warns Rose Warns

MONTREAL (CP) — Paul Rose was warned twice Thursday that his outbursts may get him expelled from court where he is standing trial for murder in the October kidnap-killing of Pierre Laporte, Quebec labor minister. And Rose warned the judge.

The response of the burly 27-year-old former teacher was a fresh barrage of insults directed at Mr. Justice Marcel Nichols, whom he called "a lackey of the establishment."

★ ★ ★

Despite the two warnings, no action was taken against Rose. The judge told him to sit down, and Rose obeyed.

Rose described the judge as "subjective on the side of the establishment."

"Are you saying this to me

THERE'S MORE FOR YOU DOWNTOWN
S
WOR
Stock
30%-
All the popular brand
toes in 9" and 6" leat
Also work oxfords and
CANADIAN-MADE, QUAL
WORK RUBB
MEN'S DRES
Men's Western
Assorted Groups of W
includes laced dress b
to $22.95. TO CLEAR
EXTRA SPECI
Footwear and Slippers, T
We Guarar
on ALL
OLD
COUN
SHOE

Light

of dren and treats them surgi-
the cally for speech defects.
Rehabilitation director Ray
ed St. Dennis said Thursday that
ilot canvassers are still needed.
the Volunteers are asked to
hil- phone 479-7191.

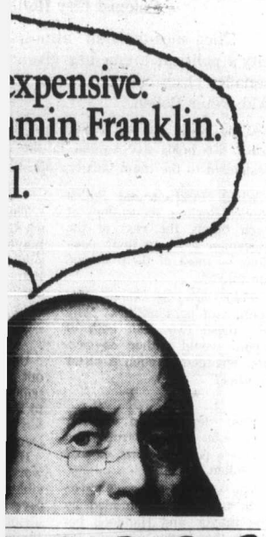

NDS
OW
E
DE TO SPENCER'S
IT RICH AT OUR
ENDS" SALE!
A CARLOAD OF
TING FOR YOU...
G" WITH BARGAINS!

WALL CAN OPENER
nt is- e for pray- , etc. 9¢
With built-in bottle opener. Didn't sell at 1.89 or 1.49. HOW ABOUT.. 99¢

trip with tops aves one 9¢
Rubber Door Mat
19x15 inches. Diamond pattern with 'Welcome'. Regular 1.89. SALE 1.49

HOE smart eather with Black steel 6.99
'CHELSEA' OR 'ROMEO' STYLE
Same detail as loafer, only ankle height with elastic side inserts. Regular 10.95. SALE 7.99

Bag inches (Tery- length seal. lining. duffle 9.95
Instrument Pliers
German made quality tool with insulated handles. Thin nose, bent nose, duck nose. Reg. 2.95. SALE ... 1.99

AIN TABLES
OF
K CLOTHING
PANTS, JACKETS
RICE AND LESS!

LY — RUGGED
HIDE VESTS
Medium and 9.99

8 ONLY
SORTED LOTS OF
ATHERETTES, ETC.
pile lined. ular 4.95. SALE 2.99

'Job Lack Builds Welfare'

Ottawa Gets Blame

OTTAWA (CP) — Provincial government belabored federal policies Thursday as the chief source of the high unemployment that, they said, is distorting their whole welfare picture.

At their insistence, the opening minutes of a federal-provincial welfare ministers' conference were given to unemployment discussion during which Ontario put forward proposals for emergency action.

★ ★ ★

John Yaremko, Ontario's minister of social and family services, proposed extended unemployment insurance payments, higher rates and speedier processing of jobless applicants.

He also urged the federal government to re-institute the winter works program. This would relieve some of the extra burden on welfare funds.

★ ★ ★

He said later outside the conference, being held behind closed doors, that federal Welfare Minister John Munro promised to lay the provincial beefs before the federal cabinet.

Munro said in his opening statement the federal government had acted already to spur the economy and this soon would show up in an improved unemployment picture.

He urged the provinces not to allow the unemployment issue to divert them from the central focus of the two-day meeting — criticisms of the welfare system and proposals for improving it.

Ray Speaker of Alberta and Philip Gaglardi of British Columbia voiced criticisms similar to Yaremko's. At the lunch break Speaker, minister of social development said unemployment will dominate the talks and comments on the federal income security white paper will take second place.

★ ★ ★

Gaglardi said outside the meeting that substantial federal help should be put into a retraining program that would use present industrial plants as schoolrooms for jobless persons receiving allowances from Canada Manpower.

British Columbia had started such a retraining plan and he predicted 10,000 would be in training by the end of the year. But there should be financial compensation to B.C. because 65 per cent of the present 60,000 unemployed persons there came from elsewhere, mainly Ontario and Quebec.

Gaglardi's proposals included restriction of immigration to persons with needed skills, and a home-ownership plan that would provide interest rates and amortization periods geared to fit incomes of individual purchasers.

ONTARIO'S Yaremko, B.C.'s Gaglardi —CP

Judge Warns Rose, Rose Warns Judge

MONTREAL (CP) — Paul Rose was warned twice Thursday that his outbursts may get him expelled from court where he is standing trial for murder in the October kidnap-killing of Pierre Laporte, Quebec labor minister. And Rose warned the judge.

The response of the burly 27-year-old former teacher was a fresh barrage of insults directed at Mr. Justice Marcel Nichols, whom he called "a lackey of the establishment."

★ ★ ★

Despite the two warnings, no action was taken against Rose. The judge told him to sit down, and Rose obeyed.

Rose described the judge as "subjective on the side of the establishment."

"Are you saying this to me as the presiding judge?" asked Nichols.

"I am saying it to you as a member of the establishment."

"I repeat to you the warning I gave you earlier," the judge said.

"And I repeat mine to you," retorted Rose.

Home Recipe Plan Takes Off Ugly Fat

It's simple how quickly one may lose pounds of unsightly fat right in your own home. Make this home recipe yourself. It's easy, no trouble at all and costs little. Just go to your drugstore and ask for Naran. Pour this into a pint bottle and add enough grapefruit juice to fill the bottle. Take two tablespoonsful twice a day as needed and follow the Naran Reducing Plan.

If your first purchase does not show you a simple easy way to lose bulky fat and help regain slender more graceful curves; if reducible pounds and inches of excess fat don't disappear from neck, chin, arms, abdomen, hips, calves and ankles just return the empty bottle for your money back. Follow this easy way endorsed by many who have tried this plan and help bring back alluring curves and graceful slenderness. Note how quickly bloat disappears—how much better you feel. More alive, youthful appearing and active.

Judge Calls Priest Despite Confession

HARRISBURG, Pa. (UPI) — A federal judge Thursday denied a motion to dismiss a subpoena against a Roman Catholic priest who an attorney charged would be asked to "violate the seal of confession" if he appeared before a grand jury investigating a kidnap-bomb plot.

Federal Judge R. Dixon Herman made the ruling after hearing arguments from Francis X. Gallagher, counsel for the Baltimore Roman Catholic archdiocese, on behalf of Rev. William Michelman of Baltimore.

★ ★ ★

"One of the defendants has confessed to this witness (Michelman)," Gallagher said. "There is no question that the seal of confession will not be broken.

"Father Michelman is being asked to play the infamous role of informer when he was trusted and confided in."

Judge Herman said he did "not think there is any merit," in the motion to quash the subpoena.

"My feeling is that information from a truly penitent person, confessing to a priest, should be privileged," Herman said.

The judge also dismissed a motion by Gallagher to prevent the grand jury by court order from inquiring into matters which the priest considers confidential.

Melograin
BREAKFAST FOODS
High Quality-Low Cost
"COMPARE PRICES"

THE HILLS ARE ALIVE WITH THE SOUND OF CABLE CARS

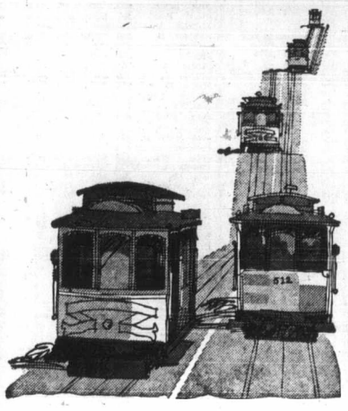

Only San Francisco thrills you with exciting cable car rides. To unforgettable places like Fisherman's Wharf. To fabulous restaurants, night spots. Ask your CP Air travel agent about a San Francisco "Fun Break."

3 days, 2 nights, including return economy air-fare, $160.65 per person

from Vancouver, includes hotel accommodation, sightseeing tours, surprise extras.

Double occupancy. Tour No. IT-SO-72.

Travel with CP Air is a Global Affair

CP Air

SALE
THERE'S MORE FOR YOU DOWNTOWN
WORK BOOTS
Stock Reduction
30%-35% OFF regular prices

All the popular brands and styles. Plain toes and steel safety toes in 9" and 6" leather uppers; neoprene, zebra, compo soles. Also work oxfords and Romeos.

CANADIAN-MADE, QUALITY

WORK RUBBERS—40% REDUCTION
MEN'S DRESS SHOES—30% OFF!
Men's Western Boots—¼ Off Reg. Price

Assorted Groups of Work Boots, mostly large sizes, includes laced dress boots, and casual shoes. Values to $22.95. TO CLEAR AT, a pair 7.95

EXTRA SPECIAL All Children's Rubber Footwear and Slippers, T OCLEAR AT ..... ½ PRICE

We Guarantee Genuine SAVINGS on ALL Reduced Footwear

OLD COUNTRY SHOES

CHARGEX

"We Serve You Right"
635 Johnson St.
383-7012

Woodward's SEMI-ANNUAL SALE
FURNITURE-CARPETS-APPLIANCES

Continues with Special Savings in Appliances

Admiral Frost Free Refrigerator
Update your kitchen appliances now, at sale prices! The 13 cu. ft. Admiral is the last word in frost free convenience and up-to-date styling. Lots of shelf space, with 3 that glide out for maximum ease, deep door to hold tall bottles. Up top freezer holds 89 pounds of frozen foods! High density fiberglass insulation assures peak efficiency.
SALE PRICE 288.00

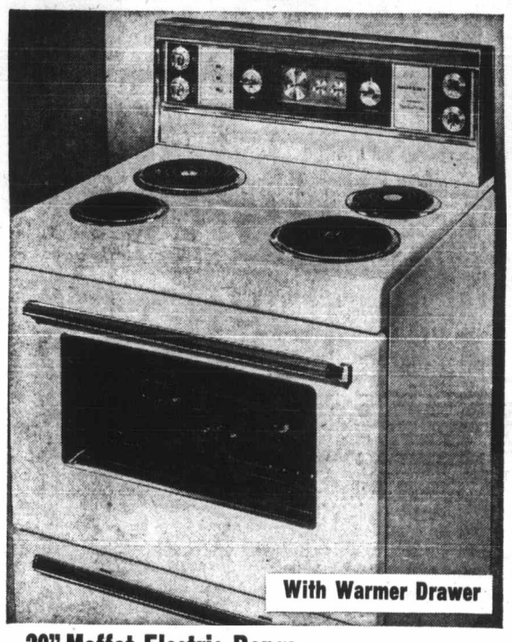

30" Moffat Electric Range
You'll enjoy cooking more with the convenience features offered by this Moffat range! Heat switches for surface elements give heats that range from simmer to sizzle; convenient warming drawer holds cooked foods at a 'just right' temperature; clock controlled oven includes self basting rotisserie. See it!
SALE PRICE 288.00

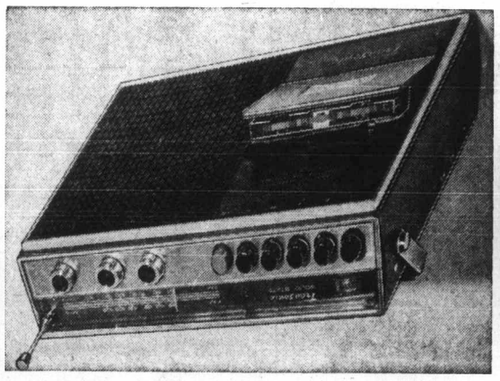

Transonic Radio and Cassette Recorder
A powerful AM/FM radio plus a cassette recorder that will record directly from the radio! It features an Automatic Frequency Control that locks in FM stations; built-in AC adaptor; and input and output jack so you can record or add speakers. Big 5" speaker gives rich full sound.
SALE PRICE 88.88

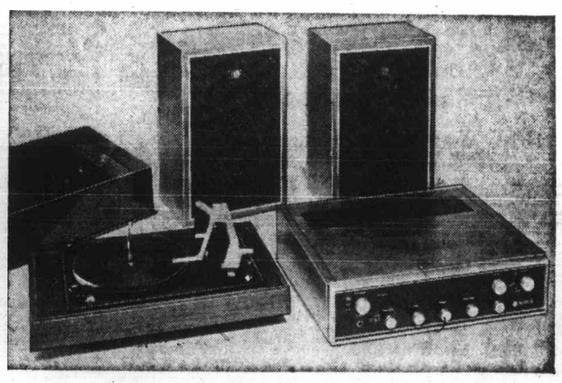

'Nivico' Compact Component System
Check the features of this stereo system that leaves no room for doubt, just more room for you.
- AM/FM/FM stereo tuner
- BSR 4-speed automatic turntable with plexiglass top
- 20 watt amplifier set in wood cabinet
- Matching 6" speakers for wide sound range without distortion
- Extra input and output jacks for speakers and tape deck
- Bass, treble balance control; automatic frequency control

SALE PRICE 157.88

Woodward's Appliances, Second Floor

Woodward's Mayfair Phone 386-3322, Cobble Hill, Duncan, Ganges, Gulf Islands, Jordan River, Port Renfrew, Zenith 6544 (Toll Free). Store hours: 9:30 a.m. to 6 p.m. Evening Shopping Thursdays and Fridays 'till 9:00 p.m. Closed Mondays.

Stock Quotations-Market Reports

Toronto Industrials

Quotations in cents unless marked $. z—Odd lot, xd—Ex-dividends, xr—Ex-rights, xw — Ex-warrants. Net change is from previous board-lot closing sale.

Stock	Sales	High	Low	Close	Net Ch'ge
Abel Black	1420	305	295	305	+20
Abitibi	19165	$8½	8¼	8¼	— ⅜
Acklands	750	$7⅛	7	7	— ⅛
Acres Ltd	4394	$10½	10¼	10⅜	+ ⅛
Acres A pr	89	$36⅝	36⅝	36⅝	+ ⅛
Acres wt	1600	265	260	260	
A.G.F.M	500	$8⅝	8⅝	8⅝	+ ⅛
Agra Ind	700	$7⅝	7⅝	7⅝	+ ⅛
Almco Ind	2750	$13⅝	13½	13⅝	+ ⅜
Alta Gas T	1730	$49	48¼	48¼	— 1
Alta G D p	195	$136	136	136	— 3
Alta Nat	926	$25	24⅝	25	+ ½
Alcn Al	14445	$23⅝	23¼	23¼	— ⅜
Alcan pr	5065	$29	28⅝	29	— ⅛
Algo Cent	100	$8⅞	8⅞	8⅞	+ ⅛
Algoma St	4050	$15⅝	15⅜	15⅝	—⅜
Allarco Dv	500	$6⅝	6⅝	6⅝	+ ⅛
Alliance B	1375	290	285	290	+ 5
Almin 2p	145	$36½	36½	36½	
Anglo-cn	200	$5¼	5¼	5¼	
Ang CT 4½	50	$31	31	31	— 2
Ang CT 290	30	$38⅝	38⅝	38⅝	+ ⅛
Ang CT 315	125	$44	43	44	+ 1
Aquitaine	2820	$26½	26¼	26¼	— ¼
Argus	200	$16	16	16	+ ½
Argus C pr	875	$9⅝	9½	9½	— ⅛
Asbestos	519	$34	33⅝	34	
Atco Ind	3525	$9⅛	9	9	— ⅛
Atl Sugar	1900	$7⅛	7	7⅛	— ⅛
Atl Sug pr	z5	$63	63	63	
Atl Sug w	900	225	220	220	
Auto El	700	$5⅝	5½	5⅝	+ ⅛
Bahama	1050	29	29	29	
Bk Mtl	17585	$14⅝	14⅜	14½	
Bank N S	2680	$22	21⅝	22	+ ⅛
Barbr-Ell	100	$12	12	12	
Bartaco	500	$7⅝	7⅝	7⅝	
Beavr Eng	250	$7¼	7	7	— ¼
Beaver L	100	$13⅞	13⅞	13⅞	
Becker B p	100	$8¾	8¾	8¾	— ⅛
Bell Canad	6183	$47¼	47⅛	47¼	
Bell A pr	1013	$54⅝	54⅝	54⅝	— ⅛
Biltmore p	z25	$9½	9½	9½	
Block Bros	6150	465	455	455	
Bombrder	715	$12⅝	12¼	12⅝	— ⅜
Bow Valy	1975	$18	17⅝	17⅝	
Bowater	200	420	420	420	—10
Bow-m pr	40	$37⅝	37⅝	37⅝	+ ⅛
Bowes	200	$11½	11½	11½	+ ⅛
Bramalea	3220	470	460	465	
Brascan	9289	$17⅝	17¼	17⅝	+ ⅜
BC Sugar	430	$17½	17½	17½	
BC Phone	30	$67	67	67	+ 1
BCPh 4¾ p	z11	$68	66	66	
BCPh 4½ p	z10	$63	63	63	
BCPh 1956	z10	$67	67	67	
Brinco	4900	$5⅝	5¼	5⅝	+ ⅛
Budd Auto	1135	$6	6	6	+ ⅛
Burns	11656	$9⅞	9⅝	9⅝	— ⅛
Cad Dev	13525	$7⅝	7¼	7⅜	+ ⅛
CAE Ind	z125	$5⅝	5⅝	5⅝	
Calgary P	1020	$27	26⅝	27	
Calgry P p	50	$75	75	75	+ 5
Calgy 540 p	190	$105	105	105	— 1
Calvrt Dle	100	100	100	100	— 5
Campeau	1758	495	485	485	—10
CD Sugar	354	$34	33	34	+ 1
Can Cem L	705	$39½	38⅞	39½	+ ½
C Cem L p	203	$20	19⅝	19⅝	— ¼
Can Malt	425	$22	22	22	
Can Malt p	700	90	90	90	
C Nor West	8500	245	240	245	+ 5
C Packrs	1300	$20⅝	20⅝	20⅝	
Can Perm	5197	$12½	12¼	12½	+ ⅜
C Safway p	40	$84	84	84	+ ⅜
CSL	425	$31¼	30⅞	30⅞	— ⅞
CSL pr	160	435	435	435	—15
Cdn Brew	1975	$8	7⅞	7⅞	
C Brew Ap	200	$31¼	31¼	31¼	+ ¼
Cdn Can A	560	$5⅝	5⅝	5⅝	
C Coniaur	1100	390	385	390	+10
C Curtis	800	96	94	94	— 6
Cdn Equty	100	$9⅞	9⅞	9⅞	
CGE	140	$21¼	21⅛	21⅛	— ½
CG Invest	36	$60⅝	60⅝	60⅝	+ ⅛
C Goldie	700	$5⅝	5⅝	5⅝	+ ¼
C Hydro	1457	$16⅝	16⅛	16⅛	
C Imp Bank	8745	$19½	19¼	19½	
CGOL	13301	$12⅝	12¼	12¼	— ¼
CIL	100	$12¼	12¼	12¼	— ¼
C Intrurb p	350	$8½	8¼	8½	+ ¼
C Marconi	200	345	340	340	
CP Inve pr	3998	$26⅝	26	26	— ½
CP Inve w	1225	470	465	465	— 5
CPR	3009	$69½	69	69¼	
CPR $3. pr	1471	$9	9	9	
CPR UK p	200	$6¼	6¼	6¼	
CRenol A p	1100	$19½	19	19½	
Gdn Tire	265	$28⅜	28½	28⅜	+ ¼
Cdn Tire A	1606	$27⅝	27⅛	27⅜	— ⅛
C Uilties	2000	$36½	36½	36½	
C Util w	650	915	915	915	+10
CWN Gas	400	$17	17	17	
CWN G 4 pr	z15	$11⅝	11⅝	11⅝	
Canron	425	$15⅝	15⅝	15⅝	
Canron pr	100	$70	70	70	
Capit Div	1850	135	135	135	
Cara	1550	$6⅝	6¼	6⅝	
CDP Com	100	190	190	190	+ 5
CDRH Ltd	200	$5⅝	5⅝	5⅝	+ ⅛
Chat-Gai	z95	$15¼	15	15	
Chemcell	715	$6¼	6	6	
Chem 175 p	z2	$21½	21½	21½	
Chrysler	710	$27½	27¼	27¼	— ⅝
CHUM B	300	$6½	6¼	6¼	— ¼
Columbia	400	$7	u.3	9⅝	+ ⅛
Compro	200	260	260	260	
Compr Ap	z50	$11½	11¼	11¼	
Computel	500	$6⅝	6¼	6¼	— ½
Comtech	900	175	170	170	— 5
Con Bath	835	$11⅝	11¼	11⅝	— ⅝
Con Bath p	425	$17	17	17	
C Bath 68 w	200	395	395	395	+10
Con Bldg	4000	165	160	165	+ 5
Con Distrb	2800	$20	19⅝	19⅝	— ¼
Cons Gas	3565	$19½	19¼	19¼	— ¼
Con Gas A	45	$90	90	90	+ ½
Con Gas B	z10	$90	90	90	
Con Glass	315	$14¼	14⅛	14⅛	— ⅛
Cornat Ind	300	140	140	140	—10
Coronatn	100	155	155	155	
Corontn p	2300	175	175	175	
Cosms	100	215	215	215	
Costin	17800	$6½	6¼	6¼	
Crain R L	390	$14⅞	14⅝	14⅝	— ⅛
Crestbrk	800	$6⅝	6⅝	6⅝	
Crwn Life	700	$29½	29¼	29¼	— ⅝
Crwn Trst	350	$10⅝	10⅝	10⅝	+ ⅝
Crow Nest	z1	$30	30	30	
Cunniham	100	$11⅝	11⅝	11⅝	— ⅛
Debhld B p	25	$80	80	80	
Dawson D	300	$7¼	7	7	
Cyg B	27625	$8⅞	7½	8⅝	+ ⅝
Cyg A	13990	$6⅝	5⅞	6⅝	+ ⅝
D Coal pr	225	$23	23	23	— 2
D Citrus	700	$5¼	5¼	5¼	— ¼
D Fdry	10104	$24⅝	24¼	24⅝	+ ½
D Bridge	935	$20	19⅝	19⅞	— ⅛
Dome Pete	1777	$84¼	81½	83¼	+1⅞
Distl Seag	1175	$52	51⅝	52	+ ½
Dofasco p	35	$78	78	78	— ⅜
Dom Glass	200	$15	15	15	— ⅛
Dom Glass	200	$15	15	15	— ⅛
D Lime w	100	105	105	105	+ 5
Dom Store	930	$10½	10¼	10⅜	— ⅛
Domtar	4705	$15⅛	15	15	
Domtar pr	z40	$15¼	15¼	15¼	
D Textie	2560	$15	14⅝	15	+ ⅜
Douglas L	100	235	235	235	—25
Dupont	800	$16⅝	16⅛	16⅝	
Dylex Div	200	$6¼	6¼	6¼	+ ⅛
Dylex D A	450	$5½	5¼	5¼	
Econ Inv	560	$12½	12½	12½	— ½
Electro ltd	390	$26⅝	26½	26½	
Electro p	z20	$71	70	71	
Emco	100	$16	16	16	+ ¼
Exquisite	205	$7⅛	7½	7½	— ¼
Falcon	1205	$140¼	140	140	+ ½
Fam Play	655	$11⅝	11⅛	11⅝	+ ⅛
Fed Farm	800	155	150	150	— 5
Fed Grain	1000	$7⅝	7¼	7⅝	+ ⅜
Fleet Mfg	2250	125	115	115	—10
Fleetw'd	100	$7¾	7⅝	7⅝	+ ¼
Ford USA	z2	$53⅝	53⅝	53⅝	
Ford Cnda	785	$73¼	71½	73¼	+2¼
F Seasons	800	$11⅝	11⅝	11⅝	+¼
FPE Pion	z25	$18½	18½	18½	
FPE Pn pr	125	$75	75	75	
Fraser	z50	$21¼	21¼	21¼	
Fruehauf	100	$15⅞	15⅞	15⅞	— ⅜
Galt Ml Irn	300	$9¼	9¼	9¼	+ ¼
Gaz Metr	532	$5	5	5	
Gaz M 63w	1020	160	160	160	
Gdn Mang	30	$7	6⅝	7	— ¼
Gen Distrb	2000	$12⅝	12⅝	12⅝	— ⅜
GMC	543	$81⅝	80¼	81⅝	+ ⅛
G P Mfg A	25	$43	43	43	— 3
Genstar L	700	$11½	11¼	11⅜	
Gnstar L w	320	410	410	410	+ 5
Gesco Dis	600	435	435	435	—15
Glendale	100	$6⅝	6⅝	6⅝	
Gleng B w	700	120	120	120	+20
Goodyer	z5	$90	90	90	
Godyear p	z23	$34	33¾	34	
G Mckay A	z2	$5¼	495	495	
GL Paper	1225	$20½	20¼	20¼	
GL Power	1200	$18⅝	18⅝	18⅝	
GN Capital	108	$8⅝	8⅝	8⅝	
Gt West Int	2200	455	445	450	
Gt W Life	1407	$39⅝	39⅝	39⅝	— ⅜
Greyhnd	735	$14⅝	14⅝	14⅝	+ ⅜
Guar Trst	1450	$9½	9⅝	9⅝	
Gulf Can	3925	$20⅝	20⅝	20⅝	— ⅛
Halifax D	200	140	140	140	—10
H Group	900	$14¼	13½	14¼	+ ⅝
Hardee	220	90	90	90	
Hard Carp	z25	$13½	13½	13½	
H Crp A	14370	$13	12½	13	+ ½
Harlequin	1500	275	260	265	—20
Harris J S	200	355	355	355	
Harveys F	5700	110	100	105	
Hawker S	1750	270	265	270	+ 5
Hays Dna	550	$9½	9½	9½	+ ¼
Ho OA	12884	$29⅝	29⅛	29⅝	+ ¼
Home B	2201	$29	28	29	+ ½
Horne Pit	400	225	225	225	
Howdn DH	200	300	300	300	—10
H Bay Co	5490	$16¼	16⅛	16⅛	— ⅛
HB Oil Gas	2797	$39⅝	39½	39⅝	+ ⅛
HB Oil G pr	410	$57½	56½	57½	+ ½
Hunter D	100	$10	10	10	
Huron Eri	200	$20¼	20¼	20¼	
Husky Oil	4311	$16⅝	16⅝	16⅝	— ⅛
Husky D w	812	890	860	860	—25
Imasco	2570	$17¼	17¼	17¼	
Imasco A p	100	450	450	450	
Imp Gen	100	325	325	325	—10
Imp Oil	5142	$19⅝	19¼	19⅝	— ⅜
Income Di	300	$8¼	8	8¼	— ⅛
Inc Dis w	z31	92	92	92	
Indusmin	208	$13¼	13¼	13¼	— ¼
IAC Ltd	1986	$17⅝	17¼	17¼	
IAC Ltd w	900	710	685	710	+25
Inland Gas	1290	$12¼	12	12¼	+ ¼
Inland G p	400	$16	15⅞	16	+ ¼
Inter-City	6600	$11	10½	11	+ ⅜
Intr City pr	165	$16½	16½	16½	+¼
Intr Cty w	2170	500	475	500	+70
IBM	111	$320¼	320¼	320¼	—6⅝
IMC	z35	$14	14	14	
Int Nickel	7142	$46½	46¼	46¼	— ⅛
Int Util	3160	$37¼	36⅞	37¼	+ ¼
Int Div	200	230	230	230	
I PL	1739	$27¼	26½	26⅝	— ⅝
Int Pipe w	3810	$12½	12¼	12¼	— ¼
Intpr Steel	5115	$9	8⅝	8⅞	— ⅛
Intpr Stl pr	115	$26½	26½	26½	
Inv Grp A	1700	$8⅝	8¼	8¼	— ¼
Inv Grp 5 p	1320	$19⅝	19⅝	19⅝	— ⅛
In Ovrseas	650	450	450	450	
IOS Ltd	6500	115	110	115	
Irwin Toy	1250	$11⅞	11⅜	11⅞	+ ⅜
ITL Ind	1825	$6½	6½	6½	+ ¼
Ivaco Ind	1200	$9	9	9	— ¼
IWC Ind	6800	295	270	290	+25
Jefferson	1000	$11	10⅝	11	+ ½
Jeffersn w	775	215	210	215	— 5
Jockey C	5270	$5⅝	5½	5½	
Kaiser Re	1300	$7¼	7	7¼	+ ¼
Kaps Tr	11710	$10⅝	10⅛	10⅝	+ ⅝
Keeprite P	1300	$10½	10¼	10½	
Kelly D A	z50	$5⅛	5⅛	5⅛	
Kelvinatr	100	425	425	425	
Koffler	11675	$11¼	11	11¼	+ ¼
Labatt	858	$22½	22⅜	22½	— ⅛
Labatt pr	1460	$24¼	24½	24½	— ¼
Laidlaw M	2850	$10⅝	10⅝	10⅝	— ¼
LOnt Cem	1200	260	255	255	— 5
Laura Sec	z60	$10⅝	10½	10½	
Lau Fin	5300	$7⅞	7⅝	7⅝	— ⅛
Lau Fn 6¼	z75	$15	15	15	
Lau F 1.25	z65	$15⅛	15⅛	15⅛	
Lau Fn 140	z50	$17	17	17	
Leigh Inst	1650	$12¼	11⅜	11⅝	— ⅜
Leons Frn	900	$5¼	5⅛	5⅛	— ⅛
Life Inves	900	$8⅝	8⅜	8⅝	+ ⅝
Life Inv w	100	150	150	150	
Living w	921	475	450	450	—25
Lob Co A	1007	$5¼	5⅛	5¼	
Lob Co B	1945	$5¼	5⅛	5¼	
Lob Co pr	40	$32¼	32¼	32¼	+ ¼
Lob G A pr	z60	$20⅝	20⅝	20⅝	
Lob G B pr	180	$21⅝	21⅝	21⅝	+ ⅜
Locana	100	230	230	230	
Loeb M	1100	395	390	395	— 5
Maclarn A	z95	$20⅝	20⅝	20⅝	
Maclarn B	5900	$21⅝	21⅝	21⅝	+ ⅛
Maclean H	148	$13	13⅜	13⅝	— ⅛
MH Cable	9520	$6¼	5⅞	6⅛	
MB Ltd	2920	$27½	27⅛	27¼	— ⅛
Magnason	700	$7½	7½	7½	— ⅛
Magnetcs	700	98	98	98	+ 1
Major H D	100	180	180	180	
Manoir In	600	130	130	130	— 5
M Lf Mills	500	$16⅝	16⅝	16⅝	
M L Mills p	z7	$66¼	66¼	66¼	
Maritime	249	$19⅝	19⅝	19⅝	—⅛
Markboro	850	$6⅝	6¼	6¼	+ ⅛
Markbro w	900	215	210	215	
Mass-Fer	5063	$12⅝	12¼	12⅝	
MEPC	1335	$6⅛	6⅛	6⅛	
MEPC w	4400	195	190	190	
Melchers	z80	$11½	11½	11½	
Met Stores	500	$35	32¼	32¼	—2⅝
Met Str 67 p	100	$18⅝	18⅝	18⅝	+ ½
Met Trust	z11	$15¼	15¼	15¼	
Microsyst	651	$6⅛	6⅛	6⅛	+ ¼
Mitt Brick	600	$5⅝	5⅝	5⅝	
MLW Wor	500	$13½	13½	13½	— ¼
Molson A	1380	$16¼	16	16	
Molson B	550	$16⅝	16⅛	16⅛	+ ⅛
Monenco	474	$7	7	7	+ ¼
Moore	897	$34½	34¼	34¼	— ⅝
Morse A	100	$12⅝	12⅝	12⅝	
Morse pr	150	$34	34	34	+ 2
Morse B pr	215	$32¼	31¼	32¼	+ 1
Nabrs Dig	20	$12	12	12	
NaChrs I	100	$8½	8⅛	8⅛	— ½
Nat Drug	800	$6½	6¼	6½	
Nat Hees	z3	250	250	250	
Nat Hees p	z12	290	290	290	
Nat Sea	210	$11	11	11	
Nat Trust	z50	$23⅝	23⅝	23⅝	
Nenex I	13795	425	415	415	
NB Tel	341	$14	14	14	
N Provid D	3000	70	70	70	— 2
Noranda	8011	$32	31	31	— 1
NCtrl G	11469	$15⅝	15½	15⅝	+ ⅛
Nor Cl A p	250	$25	24⅝	24⅝	+⅝
Nor Ctl 65p	110	$38	38	38	
Nor Ctl B p	505	$32⅝	32	32	
Nor Ct 270 p	30	$36	36	36	
Nor Ctl w	3300	830	810	825	+15
NW Util p	z5	$54	54	54	
NS L P	z50	$9⅝	9⅝	9⅝	
NS Savngs	z118	$8½	8⅛	8½	
NuWest H	1825	$6⅛	6⅛	6⅛	— ⅛
Oil Patch	1600	360	350	350	—20
Okanagan	100	405	405	405	+ 5
Orlando R	650	$6¼	6¼	6¼	— ¼
OSF Ind	12400	$7⅛	7	7	
Oshawa A	1460	$11	10⅝	10⅝	
Oshawa w	1600	195	190	195	
Overind 2 p	200	280	280	280	
Pac Pete	500	$29	28⅝	28⅝	— ¼
Pembina	2100	$24⅝	24½	24½	— ½
Petrofina	1402	$19⅝	19⅝	19⅝	— ⅛
Phillips Cb	1275	$11	10⅝	11	— ⅛
Photo Eng	100	$15½	15½	15½	+ ½
Pitts Eng	800	$11	11	11	
Pow Corp	4654	$6	5⅞	5⅞	— ⅛
Pow C 5 pr	200	$9⅛	9⅛	9⅛	+ ⅛
Price Com	4774	$8⅞	8½	8½	— ½
Prov B Can	900	$10¼	10¼	10¼	+ ¼
Rank Org	500	$17⅝	17⅛	17¼	— ⅛
Readers D	275	$7⅛	7	7⅛	+ ⅛
Reed Oslr	100	$20½	20½	20½	— ⅝
Reichhold	700	$7½	7⅛	7½	+ ¼
Reich wt	100	295	295	295	—10
Reitman	450	$23	22½	22½	
Reitman A	160	$18½	18½	18½	+ ⅛
Revelstk	200	$12	12	12	— ½
Rileys D	200	140	130	130	—10
Ripley Int	100	200	200	200	
Rothman	300	$14⅛	14⅛	14⅛	+ ½
Rothmn w	235	320	320	320	+10
Rothm A p	25	$82	82	82	
Rothm 2p	800	$18⅝	18½	18½	— ⅛
Royal Bnk	3300	$23⅝	23	23⅛	
Royal Trst	2287	$29½	29⅛	29½	+ ⅛
Russl H p	z50	$21⅛	21⅛	21⅛	
StL Corp p	z20	$68	68	68	
St Maurice	1500	92	90	90	
Sandwell	400	$9⅛	9⅛	9⅛	— ⅛
Sayvette	500	345	340	340	—10
Schneid	z5	$8¼	8¼	8¼	
Schneid b p	400	$6⅝	6⅝	6⅝	+ ⅛
Scintrex	3250	$5⅝	5⅝	5⅝	
Scot York	1100	$14½	14⅛	14⅛	+ ⅛
Scotts	4592	$11⅝	11½	11½	
Seaway pr	400	$5	5	5	— ⅛
Seaway w	700	91	90	90	+ 5
Secur Cap	1200	400	400	400	+20
Selkirk A	200	$11½	11⅛	11⅛	— ⅛
Shaw Pipe	950	$10⅝	10⅜	10⅜	+ ⅛
Shell Inv p	980	$33½	33	33⅝	+ ⅜
Shell Inv w	2785	$14⅝	14¼	14⅝	
Shell Can	1801	$33½	33⅛	33⅝	— ⅜
Shully's	400	$5¼	5	5¼	+ ¼
Sifton Pro	700	435	425	435	— 5
Silverwd A	200	$15⅛	15	15	— ⅛
Simpsons	945	$18⅝	18⅛	18⅛	+ ⅛
Simpson S	350	$24¼	24⅛	24⅛	
Skyline H	650	$9	8⅞	8⅞	
Slater Stl	1125	$12⅝	12⅝	12⅝	— ¼
Slater B pr	300	$14	14	14	
Soby Stor	100	$6	6	6	— ⅛
Southam	25	$57	57	57	+1½
St Brodcst	1550	$11¼	11	11	— ½
St Paving	256	$8⅝	8⅝	8⅝	
Stly Brock	565	$10¼	10	10	
Steel Can	8601	$27⅝	26⅝	27	— ⅝
Steetley I	66	$27	27	27	— 8
Steinbg A	975	$14⅝	14¼	14½	+ ¼
Steintron	100	435	435	435	— 5
Suptst com	600	$15⅝	15½	15⅝	— ¼
Suptest od	390	$45¼	44½	44½	—1⅝
Surpass C	650	185	180	180	— 5
Teledyne	200	$6¼	6	6	— ⅛
Texaco	2700	$30⅝	29⅞	29⅞	+ ⅛
Texas G	12375	$21⅝	20½	21	+ ⅝
Thom Box	200	$5	475	5	+25
Thom Nes	6171	$22½	22⅛	22½	— ¼
Thom N pr	45	$50	50	49⅝	— ¼
Toromont	2700	95	87	90	— 7
Tor Dm Bk	4950	$19½	19⅜	19⅜	
Tor Star B	100	$17	17	17	+ ¼
Traders A	425	$9⅝	9⅝	9⅝	
Traders 5 p	z35	$23	23	23	
Trader A p	z10	$18⅛	18⅛	18⅛	
Trader B p	600	$25½	25½	25½	
Trader 65 w	900	90	90	90	— 1
Trader 66 w	540	240	240	240	+10
Trader 69 w	300	280	265	265	
Transair	1035	305	305	305	+ 5
Tr Can PL	2369	$34⅛	34	34	— ¼
Tr Can Pl p	175	$43	42⅝	42⅝	— ¼
Tr Can A pr	764	$65	64⅝	65	+ 1
Tr Can P w	1500	$10½	10¼	10¼	
Trans Mt	3261	$21	20⅝	20⅝	— ⅛
Trans PPL	575	$13⅝	13⅝	13⅝	
Trizec Crp	500	125	125	125	
Trizec w	3400	40	40	40	— 5
Tru-Wall	200	345	345	345	+10
UNAS I	24525	$10¼	10	10	— ¼
Un Carbid	710	$16	15⅝	16	+ ¼
Un Gas	7590	$15⅝	15⅝	15⅝	— ⅛
Union Oil	299	$42¼	41⅝	41⅝	
U Corp B	950	$14⅞	14⅞	14⅞	— ⅝
Un Fn Mgt	300	$12	11⅝	11⅝	+ ¼
Van Der	2550	$7¼	7	7	— ⅛
Van Ness	2100	115	115	115	— 5
Versafd	4085	$9½	9⅝	9⅝	+ ⅛
Venpo	11199	70	55	70	+15
Versatile	100	370	370	370	
Versatil A	100	230	230	230	+10
Vic G Tr	700	$22⅜	22½	22⅜	+ ⅛
Vulcan Ind	100	$9⅜	9⅜	9⅜	
Wajax	300	$9½	9½	9½	+ ⅛
Wainoco O	200	420	420	420	+10
Walk GW	6450	$39⅛	38⅞	38⅞	— ⅛
Weldwood	450	$18	18	18	— ¼
Wstburne	5002	$9⅝	9⅝	9⅝	+ ⅛
Wbur A p	900	$30	29⅝	30	
Wburn wt	1150	625	600	625	+10
Westc'st	3435	$22⅜	22⅛	22⅛	— ⅛
Westfair	185	$27½	26⅞	27½	
Westeel	z2	$9⅝	9⅝	9⅝	
W Bcas A p	150	$24	24	24	
W Cdn Seed	2800	360	355	360	+ 5
W Elec E	450	330	325	330	
W Pacific	500	495	495	495	+10
W Realty	1000	$5½	5¼	5½	+55
Weston	409	$19½	19½	19½	
Wstn 4½p	z21	$65½	65	65½	
Wstn 6pr	z5	$88	88	88	
Whi Pass	44600	$17½	17¼	17⅛	— ¼
White P w	125	335	35	335	—20
Winn SF	100	$6½	6½	6½	
Woodwd A	1015	$19½	19⅛	19⅛	
YR Prop	400	$6¼	6¼	6¼	
Zellers	62525	$13⅝	13⅝	13⅝	— ⅛
Zenith	200	130	130	130	

Active Stocks

Volume	TORONTO	Close	Change
62525	Zellers	13⅝	— ⅛
44600	White Pas-Yukon	17⅛	— ¼
27625	Cygnus B	8⅝	+ ⅝
24525	Unas Invest	10	— ½
19165	Abitibi	8¼	— ⅜
17800	Richard Costain	6¼	
17585	Bank Montl	14½	
17399	Interprov Pipe	26⅝	— ⅝
14445	Alcan	23¼	— ⅛
14370	Harding Carpet A	13	+ ½
	Mines and Oils		
52700	Lochiel Exl	141	+6
40000	Sudbury Cont	49	—1
36250	New Imperial	130	—5
34710	Untd Bata Res	410	+20
34000	New Davies	9½	+ ½
	NEW YORK		
418500	Int Tt Pf N	69	—1
333700	East Air Line	20⅜	+ ⅞
296200	Pan Am	16⅝	+1⅜
245600	Fed Nat Mtge	64⅝	— ¼
39100	Nat Cash Reg	38	—4¼
234000	Tex G Sul	21⅛	+ ⅜
218800	Nwst Airl	27	+1½
206500	Am Airlin	28⅝	+ ⅝
200700	Litton	24⅝	unch.
197600	Branif Air	11	+1⅛
195200	Delta Air	38⅝	+ ⅜
174400	Fair Cam	24½	—1⅛
155000	Atl Richfld	68¼	+1½
152300	Whittaker	9	+ ⅜
150000	TWA	18¼	+1⅝
	MONTREAL		
27760	Commodore	340	+20
24863	Bank Montl	14½	
11150	Wingate Div	7	
11075	Hud Bay Co	16¼	
10200	Zellers	13⅝	— ¼
10000	Imasco	17¼	— ¼
8134	Massey	12½	+ ⅛
8000	Berncam	285	
7908	Moore Corp	34½	
6975	M Hunter Cable	6¼	+ ⅛
	Mines		
97500	Israel	138	+13
95400	Dumont	125	—3
77700	Mt Jamie	39	+2
39300	New Hosco	115	+15
36500	Dauphin	21	

How They Finished

GROUP AVERAGES AT TORONTO

Banks	208.28	+ .17
Beverages	303.15	+ .65
Chemicals	96.06	+ .20
Communications	243.51	— .05
Construction & Material	96.53	+ .42
Food Processing	282.69	+1.11
General Manufacturing	138.02	+1.10
Industrial Mines	159.49	— .91
Merchandizing	294.16	— .93
Oil Refining	152.45	— .90
Paper—Forest Products	93.59	—1.50
Pipelines	220.73	—2.84
Real Estate	137.87	+ .58
Steels	182.25	— .86
Trust and Loan	189.55	+ .61
Utilities	159.47	— .07
Miscellaneous	110.60	— .39

UP 8; DOWN 9.

Toronto Oils

Stock	Sales	High	Low	Close	Net Ch'ge
Alt East G	5150	500	485	490	—10
Alminex	1700	580	565	565	—20
Am Leduc	2600	10½	10½	10½	— 1
A Quasar P	2400	253	235	253	+23
Asamera	5775	$16⅝	15⅞	16⅝	+ ⅝
Ashland O	6175	$11⅝	11⅜	11½	+ ¼
Banff	3262	$12¼	12⅛	12¼	+ ⅛
Berk OG	1900	112	110	110	
BP OG	13320	585	575	575	
Bralor OG	900	185	185	185	+ 3
Calvert	z200	15	15	15	
CS Pete	2600	510	505	510	+10
CS Pete w	600	295	295	295	+10
C Dehl	800	375	375	375	—10
C Ex Gas	1300	430	420	425	
C Homestd	4625	735	715	735	+ 5
CLI Pete	1000	68	61	61	— 5
Cdn Sup O	7854	$38⅛	38	38	
Cdn Trient	500	900	895	900	+ 5
Cent Del	2150	$12½	12¼	12¼	
Charter Ol	500	675	675	675	
Chieftan D	450	750	705	750	+40
Clark Can	1300	263	260	260	
Dynamic	6800	116	115	116	— 1
Ensign Oil	1800	260	258	258	— 2
Francana	100	350	350	350	— 5
Gr Plains	650	$31⅛	30⅛	31	
Gt COilsds	1400	500	500	500	
Houston O	1400	210	205	206	— 4
Lochil	52700	142	135	141	+ 6
Mill City	8700	155	151	152	+ 2
Mineral R	1010	140	135	135	— 5
Nat Pete	1700	310	310	310	+ 5
N Cont	1400	81	80	81	+ 1
N Dav	34000	9½	9	9½	+ ½
Northid	800	90	90	90	+ 2
Numac	3100	785	765	770	—15
Oakwood P	z29	123	123	123	
Permo	1600	67	66	67	+ 2
Peruv	1600	52	52	52	— 1
Petrol	1400	135	133	135	+ 4
Pinnacle P	z200	86	85	86	
Place G	7600	121	117	121	
Peyto Oils	8233	247	240	247	+ 7
Ranger	2625	$15	14⅝	14⅝	— ⅜
Reserve O	4100	900	885	900	+185
Scurry Rn	2825	$24⅞	24⅝	24½	— ½
Siebens	1700	820	805	815	+ 5
Spooner	2200	182	180	180	
Sycuse	14400	330	325	330	+ 5
Total Pet	5380	690	685	690	
Total P A p	300	$15⅝	15⅝	15⅝	— ⅛
Tr Can Res	5900	129	120	125	+ 6
Un Bata	34710	410	385	410	+20
U Canso	5870	440	420	440	+20
U Canso w	2300	210	200	210	+15
Ulster P	28300	234	228	[illegible]	— 1
Ulster P	28300	234	228	230	— 1
Vandoo	3000	9	9	9	
Voyager P	1100	375	375	375	— 5
Wespac	500	25	25	25	— 1
W Decalta	5450	620	580	615	+30

Calgary Stocks

Stock	Sales	High	Low	Close	Net Ch'ge
INDUSTRIALS					
Terra	1400	58	58	58	
OILS					
Aberdeen	500	19	19	19	+1
Acroll	2400	85	80	85	+5
Barclay	3500	7	6½	7	
Hidrogas	1500	65	65	65	
Lassiter	2000	34	32	34	+1
Lochiel	410	140	140	140	+9
Madison	14300	40	32	30	+8
Maverick	5100	20	20	20	+1
New York	3750	59	56	56	—3
Pascar	500	7	7	7	—1
Thomson	200	260	260	260	—5
Turner	1000	18	18	18	—2
MINES					
Andocollo	5000	13	13	13	—5
Admiral	4000	112	110	112	
Cultus	500	37	37	37	
Ganda	500	5	5	5	—2
Matrix	1000	47	47	47	+1
Rexdale	9000	12	11	12	+2
Trs Yukon	1000	10	10	10	—3

London Metal Market

In pounds sterling per metric ton.

	Close		Prev. Close	
Copper—Wire Bars				
Spot	420½	421	422	423
Forward	428	429	428½	429
Sales 5,225 tons.				
Tin—				
Spot	1441	1442	1442	1443
Forward	1441	1442	1443	1444
Sales 285 tons.				
Lead—				
Spot	110¼	111	109⅞	110
Forward	107	107¼	107	107¼
Sales 4,400 tons.				
Zinc—				
Spot	144½	155	116	116⅝
Forward	116	115½	116¼	116½
Sales 1,875 tons.				

Today's Dollar

MONTREAL—		
U.S. dollar	1.00 7/8	— 1/8
Pound sterling	2.43 7/8	— 3/16
NEW YORK—		
Canadian dollar	.99 11/64	+ 7/64
Pound sterling	2.41 47/64	+ 1/16

Closing Averages

NEW YORK (Dow Jones)	
30 Industrials	865.14, up 4.31
12 Rails	190.15, up 2.40
15 Utilities	124.23, off .13
65 Stocks	286.15, up 1.73
Volume: 18,760,000.	
TORONTO	
154 Industrials	177.35, off .61
12 Golds	162.84, up .32
29 Base Metals	91.79, up .13
19 Western Oils	201.12, up .70
Volume: 1,950,000.	
MONTREAL	
Industrials	179.98, off .53
Utilities	152.13, off .50
Banks	175.93, up .24
Papers	93.48, off .34
Composite	174.87, off .45
Shares 1,100,000	

New York Markets

Stock	Close	Stock	Close
Alleghany	12⅝	Kidde Inc	27⅛
Allied Chem	24¼	Ling Tem V	12⅝
Allis Chalm	17⅝	Lockheed	10⅝
Alcoa	65⅝	Lucky Stores	38⅝
Amer Air	28⅛	Litton	24⅝
Amer Can	41¼	McDon-Doug	27⅝
AMF Inc	30	Magnavox	39⅝
Amer Motors	6⅝	Memorex	62½
Amer S & R	27⅝	Merck	96½
Ampex	52⅞	Min MM	98⅝
Anaconda	20⅞	Monsanto	36⅛
Atlantic Rich	67⅝	Mont Ward	33⅞
Avco	17⅝	Motorola	59½
Avon Prod	91	Nat Airlines	22⅞
Bell Howell	35¼	N Cash Reg	37⅝
Beth Steel	21⅞	Natomas	60⅛
Boeing	18⅞	Newmont	29
Boise Cascade	49	Occid Pete	19
Bristol Myers	66	Owens Ill	56½
Burl-N'thn	37¼	Pac Gas El	33
Burroughs	114	Pan Am	16⅝
Chase Man	50¼	Penn Central	6¼
Celanese	66⅝	Pepsi Cola	53⅝
Ches-Ohio	56⅛	Phillip Mor	51⅞
Chrysler	27⅛	Phillips Pete	30⅝
Coca-Cola	9⅝	Polaroid	86⅝
Colum B'cast	33⅝	Proc Gamble	57⅞
Comsat	10⅝	Radio Corp	30⅛
Cons Oil-Gas	9⅝	Revlon	71⅝
Contin Oil	29⅝	Repub Steel	28
Control Data	58⅝	Reynolds	58
Crown Cork	19⅝	Reynolds pfd	64¼
Crown Zeller	34½	Scott Paper	6¼
Delta Air	39	SCM Corp	18
Dow Chem	78⅝	Sears Roe	79⅛
Du Pont	137⅝	Shell Oil	47½
East Kodak	75⅝	Singer	69⅝
El Paso	18⅛	Sperry	28⅝
Fairchild	24⅛	Standard Cal	52⅝
Fed Nat Mort	65⅝	Standard NJ	69¼
Firestone	47⅝	Sun Oil	48⅛
Ford	54⅝	Swift	34¼
Gen Dynam	24½	Talley, Ind	12⅞
Gen Elec	99¼	Telex	15⅝
Gen Foods	88⅝	Texaco	33⅝
Gen Instru	20¼	Texas Gulf	21⅝
Gen Motors	80½	Texas Instru	85⅞
General Tele	30⅞	Tr World	18⅛
General Tire	23⅝	Union Carb	43⅜
Georgia Pac	56⅝	Union Oil	37⅞
Gillette	45⅜	Union Pac	43½
Granby M	21¼	Un Airlines	32
Gulf Oil	29½	Un Utilities	23¼
Homestake M	23⅝	Un Brands	17⅝
Honeywell	88⅝	US Rubber	21⅛
Inland Steel	28⅝	US Ply-Cham	33¼
In Bus Mach	317¼	US Steel	33⅛
Inter Harv	32	Western Pac	17⅝
Inter Paper	37⅜	Westinghouse	73⅝
Int Tele	55⅛	Weyerhaeuser	57⅝
Itek	34½	Woolworth	39⅛
Johns Manv	41⅜	Xerox	95¼
Kaiser Alum	37⅝	XTRA Inc	27⅛
Kennecott	38⅜	Zenith	40⅝

Primary Distribution

The shares of the following companies may be considered as being in primary distribution through the facilities of the Exchange pursuant to a Statement of Material Fact.

e — previously issued shares.

Ctl Ont SLe	6400	$8⅛	7⅞	8⅛	+ ¼
F Play w	820	195	190	190	+10
Norlex e	2500	34	34	34	+ 1

Airlines Soar at New York

Toronto Rally Fails

TORONTO (CP) — The market was mixed to moderately lower in slow trading.

McIntyre dropped ½ to 134½. The mining company cut its quarterly dividend to 40 cents from 50 cents.

Metropolitan Stores was down 2⅝ to 32¼, Noranda 1 to 31, Alberta Gas Trunk 1 to 48¼, Crown Life ⅝ to 29¼, Leigh Instruments ⅜ to 11⅝ and Rio Algom ½ to 17.

Opemiska dropped 40 cents to 9.10, Cassiar ⅝ to 23¼, Denison ¼ to 27⅝, Hudson Bay Mining ⅛ to 20¼, Scurry-Rainbow ½ to 24½ and Ranger ⅜ to 14⅝.

Hawker-Siddley rose five cents to 2.70. The company's Halifax shipyard has been awarded a contract for a third drilling rig by Southwestern Commonwealth Drilling Ltd.

Ford of Canada was up 2¼ to 73¼, Dome Pete 1⅞ to 83¼, Inter-City Gas ⅜ to 14¼ and Hollinger ⅝ to 38¼.

Brunswick climbed 30 cents to 5.30, Yellowknife Bear 25 cents to 5.15, Sherritt ¼ to 17½, Reserve Oil 1.85 to 9, Asamera ⅝ to 16⅝ and Western Decalta 30 cents to 6.15.

Neonex Turns Higher

VANCOUVER — Mines were dull and industrials lost some of their bounce.

In oils United Bata was ahead .25 at 4.10 and Israel up .06 at 1.35. Ballinderry after rising sharply to 3.40 in heavy trading spun back and at 2.90 was down .01 at the close.

Neonex was extremely active in industrials rising .15 to 4.25, Crestwood was up .10 at 2.85 and Integrated Wood up .15 at 4.20. Balco was off 1.00 at 9.50 while gains of 1-8 were recorded each in Doman and Field.

Dome Strengthens

MONTREAL (CP) — Banks advanced after an early decline while prices in all other sectors moved lower in light trading.

Among advancing issues, Dome Petroleum gained 2 to ductions 83¼, Denison 2 to 28⅛, Canada and Dominion Sugar 1⅝ to 33⅝, Fleetwood 1¼ to 7⅝, Hollinger ½ to 52.

Highlighting losses, Canada Steamship declined 1 to 31, Union Carbide 1 to 15⅝, Maritime Telephone ⅜ to 19⅜, Noranda ⅜ to 31⅜, Rio Algom ⅜ to 17 and Great West Life ⅝ to 39⅝.

Advance Resumed

NEW YORK (AP) — The upward mementum of the market, interrupted by a one-day setback, resumed as prices made a respectable and fairly broad advance. Trading was active.

Airline stocks were the session's most prominent issues.

Analysts attributed the bright performance of these stocks to an expected fare increase, reductions in route structure and cancellation of orders for new aircraft, which have been a drain on carrier finances.

The NYSE index of 1,200 common stocks rose 0.18 to 52.30.

Gains were scored by airlines, tobaccos, oils and farm implements. Utilities were lower. All other groups were mixed.

Prices among airline issues included American, up ⅝ at 28⅝; Eastern up ⅞ at 20⅜; Pan Am, up 1⅜ at 16⅝; and UAL Inc., up 1⅛ at 31⅝.

On the most-active list were National Cash Register, off 4¼ at 38; Atlantic Richfield, up 1½ at 68¼; Braniff Airways, up 1⅛ at 11; and Northwest Airlines, up 1½ at 27.

London Stock Prices

Assd Brit Foods 8s 9d; Blyvoors 31s 4½d; Brit Am Tob 55s 9d; Brit Leyland Motors 6s 4½d; Brit Oxygen 11s 1½d; Brit Petroleum 90s 9d; Burmah Oil 64s 9d; Can Pac $174; Charter Cons 44s 1½d; Courtaulds 25s 4½d; Distillers 26s 10½d; Dunlop Holdings 28s 4½d; E and M Ind 35s; Free St Geduld £6¼; Gen Elec 21s 1½d; Gr Univ Strs 60s 6d; Hawker Siddeley 84s 3d; Hud Bay 162s; ICI 48s; Imp Tob 12s 9d; Kloof 48s 4½d; Marks and Spencer 61s; Metal Box 63s 3d; Rio Tinto Zinc 44s 4½d; Rolls-Royce 8s 9d; Shell T and T 68s 7½d; Tube Investments 71s 10½d; Unilever 46s 3d; Vickers 15s 4½d; Woolworth 15s 1½d.

Bonds: Brit Transports 78-88 £49¼; Brit 3½s Consols £26⅞; Funding 4s £99¼; Int Bank 66-71 £99¼; War Loan 3½s £37¼.

Financial Times industrial index 342.6, off 0.9.

Interim Listings

VANCOUVER

Stock	Bid	Ask	Stock	Bid	Ask
Aabro	16	18	Javel	96	97
Achern	12	13	Juniper	16	18
Achern	12	13	Kelgien	12	17
Alakon	23	24	Kelver	34	39
Altair	—	15	Kleanz	9	10
Alvija	10½	12	Komo Ex	10	11
Amal R	8	8½	Larong	10½	18
Amber R	47	49	Low Val	9	10
Anchor	17	20	Lucky St	12	—
Anglo B	40	45	Manor	30	32
Anglo W	22	25	Marlex	57	60
Anmar	10	11	Meteor	—	24
Arcadia	25	35	Midnite	7	10
Athena	80	85	MolMac	12	17
Babine	38	46	Moly W	9½	13
Bonnet	22	25	Mnarch	11	13
Bwster	102	103	Mtana	13	15
Bufalo	35	38	Moreby	24	26
Blion M	50	55	Moroco	18	20
Brlingt	48	49	N G Str	—	25
Calix	10	10½	Newm	165	170
Clmrk In	47	50	Norex R	65	66
Crdwel	74	79	Nor Isl	—	60
Carolin	29	37	Ortega	10	11
Centex	29	30	P N Oils	29	35
Cparal	17½	19	Payet R	22	25
Cinola	17	19	Payco	12	13
Citex	11	12	Rackla	14	15
Cveland	8	9	Rayor	35	37
Condor	16	18	Reco	28	30
Concord	16	19	Red Met	20	23
C Queen	15	16½	Rchwd	315	325
Cosmic	60	65	Rmrck	28	31
C Slive	43	47	Rocket	12	20
Dalex Rt	¼	—	Rose P	43	44
Dalex	13	18	Sahina	190	192
Dkhwk	22	28	St Mary	20	20½
Darsi	11	—	Samsn	7	8
David	40	48	S Jacint	8	14
Del Kirk	25	27	Seton Lk	31	34
Donna	17	19	Shasta	35	40
Dorita	35	39	Sheba	20	30
Dynmo	11	13	Shawnx	35	40
Eagle R	35	40	Sher Lee	7	12
Echo B	25	30	Silmnc	45	50
Emper	24	26	S Spring	75	78
Equat R	14	18	Solomn	46	50
Frborn	8	10	S Mines	5	8
Fawn B	9½	10	Specair	14	—
Fed Min	65	67	Speclr	44	49
Gt Met	19	20	Spenho	12	15
Glen Cop	13	16	Stelako	33	35
Glenlyn	19	22	Sunrise	14	15
Gold G	17	23	Swim Lk	10	14
G Slave	15	18	Tanely	11	12
Grenmc	16	18	Teknol	30	—
Gulf T	38	45	Toply C	32	33
Han Gold	23	30	Tr Col	32	35
Hertz In	60	63	Tremar	10	12
Hi Merc	—	35	T Silver	21	21½
Hi Val	22	23	Tyee Lk	30	32
Hiberg	15	17	Univ Pat	14	20
Hub Min	14	18	Univex	55	56
Ht Basin	12	—	Vargas	23	26
Imp Met	20	23	Vastlod	7	9
Imp wt	4	4½	Wpsaw	50	52
Inld Cop	55	60	White R	15	18
Jackpot	25	—	Wlastn L	59	65
			Yreka M	23	26

Egg Market

AT VICTORIA—

	Producer	Whlslr
Grade A large	41c	53c
Grade A medium	35c	47c
Grade A small	23c	35c
Grade B	26c	38c

Cartoned eggs 2 cents extra.

* * *

Vancouver Trading

Stock	Sales	High	Low	Close	Net Ch'ge
INDUSTRIALS					
Ath Col	1600	235	225	225	
Balco	750	$10⅝	9½	9½	—1
Banco F B	100	275	275	275	
Block Br	640	460	450	450	—5
BC Sugar	100	$17⅛	17½	17½	— ¼
BC Turf	2300	350	315	350	
C Allied	1550	$9⅛	9	9⅛	+ ⅛
CP Inv pr	150	$26¼	26¼	26¼	
Capt Int	700	410	400	405	—10
Cominco	100	$23	23	23	
Crestwd	1200	285	270	285	+10
Cuninghm	100	$11¼	11¼	11¼	
Dawson D	650	$7	7	7	— ⅛
Doman pr	90	$30	29	30	
Doman	1600	$8	7⅞	7⅞	+ ⅛
Driver D	2300	$38	35	35	—2
Eagle Ind	2400	445	435	440	—5
EDP indus	25	170	170	170	
Field	1050	$8⅞	8⅞	8⅞	+ ⅛
F F Food	2600	48	48	48	
Gt Nt Land	5100	140	135	140	
Gt Pac Ind	1350	300	300	300	
Grouse M	1040	250	240	240	—25
Home A	200	$29½	29½	29½	
Integ Wd	1100	420	410	420	+15
Inter Br	1150	500	490	500	+10
Intl Hydro	5500	85	75	85	+14
Interplex	5200	62	60	62	+1
Ionarc	2100	155	150	155	
Johnston	100	$10	10	10	
Kaiser R	250	$7	7	7	— ⅜
Lancer	400	205	205	205	
Macmil	1500	$27½	27	27½	
Magadyne	300	155	155	155	
Mass-F	100	$12⅝	12⅝	12⅝	— ¼
Melton R	2200	140	135	140	+5
Micro Gph	500	39	39	39	+4
Mohawk Pfd	300	300	300	300	
N Nur Ho	550	250	240	250	+5
N Nur wt	1000	70	70	70	
Neonex	119000	425	425	425	+15
Ok Helic w	20	165	165	165	+5
Ok Helicopt	400	410	400	410	+10
Pace	3000	150	140	145	—5
P Nth Gas	7000	375	375	375	
P N Gas pr	50	$19⅞	19⅞	19⅞	
PWA	1475	$6½	6¼	6½	
Portcom	1930	110	105	105	—5
Pot Dist	350	430	430	430	
Q Brdcst A	500	$6½	6¼	6¼	
Geo Sparlin	900	250	250	250	
Steel	100	$26⅜	26⅜	26⅜	
Steintron	100	430	430	430	—10
Tokar	515	275	270	270	
T C Glass	200	390	390	390	
United Pv	500	130	130	130	
Wall Redek	200	355	350	350	—10
Wardair	1250	115	110	115	+5
W Her wts	300	160	160	160	—15
W Realty	300	$5¼	5¼	5¼	+ ¼
Woodwrds	2200	$19½	19⅛	19½	+ ¼
Wosks	100	$6⅞	6⅞	6⅞	
MINES					
Adanac	4500	235	225	225	—10
Adera	1700	39	39	39	
Afton M	62000	31	28	30	
Alice Lk	10000	32	30	31½	+1½
Alwin	5900	73	70	73	+2
Anuk	500	23	23	23	
Ardo Mines	4000	51	50	50	—3
Arctic	23400	17	12½	17	+4
Atlas	3600	63	60	60	—4
Avino	4750	85	75	85	
Bthrst N	21500	68	65	65	—3
Benson	2000	20	20	20	+1
Black Gt	1500	109	109	109	+4
Blue Gulch	3500	22½	22	22½	
Blue Star	10000	8	7	7	
Bornite	3250	10	9	10	
Boswell	14500	55	50	51	—3
Bndary	6000	43	41	41	— ½
Brameda	500	210	210	210	
Brenda	500	770	770	770	
Brenmc	5700	37½	37	37	
Brettlnd	10000	46	45	45	
Brycon	10500	42	38	42	
Buval Ex	6000	31	31	31	—1
Calico	2000	15	15	15	+2
Calta	6000	59	56	59	+1
Cambridg	2500	25	25	25	
C Baranca	1000	65	65	65	+4
Canol	3500	34	33	34	+1
Car Bell	100	34	34	34	
Car Gold	700	115	110	110	
Casc Moly	300	37	37	37	
Casino	2300	95	94	95	+4
Chatway	1000	24	22	22	—1½
Churchill	4350	105	100	105	+5
Coast Sil	149550	59	56	57	
C Canyon	22512	64	62	62	+1
Colemn A pr	1000	68	68	68	
Columbia	500	38	38	38	
C Ad Astra	1000	16	16	16	
C Gem Ex	4500	10½	9	9	
C Skeena	16850	46	45	46	+1
C Vantor	32040	23	21	22½	+ ½
C Cinch	11100	22½	21	21	—1
C McKiny	1000	10½	10	10½	
Cop Gt	10500	22	21	21½	— ½
Cop Line	3000	145	145	145	
Cop Ridge	1600	63	60	60	—2
Coronet	4120	35	33	33	
Crownex	12500	57	53	55	—2
Croyden	9500	23	21	23	+1
Davis K	560	181	180	180	—5
Decca Res	300	185	185	185	+4
Dolly Var	200	37	37	37	
Dundee	9000	32	30⅛	30½	—1½
Dusty M	1000	22	22	22	+1
Earlcrest	18000	15	13	13	—2½
Empire M	5500	25	24	25	+1
Enex	2000	36	36	36	—2
Falaise	1000	31	31	31	
Flagstone	100	17	17	17	
Fortune C	34000	87	82	85	—2
Ft Chnl A	23500	66	60	64	—4
Giant Masc	325	420	420	420	
Gibraltar	7700	325	315	320	
Granduc	300	680	675	675	—5
Granisle	100	10½	10⅛	10½	
Gr N Pete	63200	123	114	118	—6
Guan M	2500	39	37	37	—2
Hart Riv	100	30	30	30	
Hearne	3700	34	30	30	
Hi Chief	2500	21	20	20	+1½
Himont	1000	220	210	210	—5
Hipoint	2000	12	12	12	—1
Hogan	4000	18	18	18	
Homestk	7800	8½	8	8½	
In Pv Sil	1000	16	16	16	
Int Tech	2500	68	65	68	+5
Iskut	500	21	21	21	
Jason Ex	8500	67	63	67	+4
Jaye Ex	500	8	8	8	+1
Kalco	500	28	28	28	
Kamad	6500	50	45	45	—5
Kamloops	2500	14	14	14	
Kelly Lk	500	30	30	30	
Kimberly	4000	19	19	19	
Kopan	7000	12	11	11	—1
Lk Bvrhs	32500	24	23	24	
Largo	6500	42	39	39	
Lexingtn	2000	71	70	71	+3
Lon Pride	9000	18	17	17	
Lornex	1350	660	650	660	—15
Madrona	16700	43	41	42	+1
Mariner	73000	112	106	106	
Mariner A	700	112	110	110	—11
Marshall	1000	13	13	13	
Mercury Ex	5000	14	14	14	
M M Mng	23700	50	48	48	
Minex	2000	16½	16⅛	16⅛	— ½
Mistango	500	42	42	42	
Molym	22300	22	20	20	—2
Nadina	400	120	115	115	—5
N Nickel	6400	50	47	47	
Native	5000	14	14	14	
N Indian	1000	13½	13½	13½	
N Privater	2000	14	14	14	—1
New Terr	500	11½	11½	11½	— ½
Nickel Hill	19500	69	65	67	—3
Norcan	2000	19	18⅛	19	+1
NW Vent	1000	72	66	66	—4
Omega	2000	19	19	19	
Oro	7500	35	33	34	—2
Pac Asb	5175	145	141	141	—2
Parmt	21050	48	45	47	+3
Pathfind	93100	93	86	92	+2
Ptnfnd A w	15800	78	73	75	—2
Peel	1500	13	13	13	
Pine Lake	3000	21	20⅛	21	+ ½
Pinnacle	2000	21	20	20	
Placer	3000	$34	34	34	
Primer	2500	18	16	18	
Pyramid	8422	36	35	36	
Radex w	200	24	24	24	
Rand Res	1000	22	22	22	—1
Riviera	3500	29	29	29	
Rkland	26200	52	47	49	+2
Rodstrm	12500	18	17	18	+1
Ring Hill	3000	36	36	36	
R Agassiz	333	32	32	32	
Silleurn	4000	22	21	21	—1
S Butte	500	8½	8½	8½	
Silv City	1000	28	28	28	
S Chief	500	48	48	48	
Silverqk	500	21½	21½	21½	+ ½
S Standrd	4000	149	145	146	+1
Slocan	500	22	22	22	—2
South Seas	4200	47	46	47	+1
Spartan	8500	31	27	31	—1
Stall Lk	3200	140	130	136	+1
Stannex	2800	33	31	33	+2
Taseko	1000	24	24	24	—1
Texacal R	21000	70	65	68	+3
Torwest	8500	33	30	33	+3
Trojan	9500	28	26	26	—1
Untd Cop	500	28	28	28	
Utica	4600	52	50	50	
Val Cop	1945	800	785	785	—5
Vangrd Ex	11000	22	21	21	—1
Ventures	2500	13	12	13	
Venus M	3000	92	90	90	—4
W C Res	1000	14	14	14	
West Mns	900	355	345	355	+5
Yukon R	9000	32	31	32	+2
Zenith	3900	42	41	42	+2
OILS					
Allied Rox	3000	65	63	63	—2
Blindcry	175088	340	286	290	—1
Bison	1962	975	960	975	
Canarctic	11500	65	75	65	+2
Cntl Del	100	$12½	12½	12½	
Embassy	800	51	51	51	
Five Star	4000	17	16	16	—1
Ft St John	2500	75	75	75	
Freend	7000	60	57	60	+3
Futurity	2000	33	33	33	
Gold West	6000	19	17	17	—2
Israel Oil	6700	138	130	135	+8
Manhat	3100	47	46	47	
Midlnd	24500	13	10	11	+1
New Davies	500	8	8	8	
P R Pete	2500	9	8	8	
Plains P	10750	40	39	40	+1
Pondery	1000	138	135	135	
R C Ven	3500	76	75	75	—3
Share	4500	15	14	14	—1
S Christal	1000	31	31	31	
Stmpede	6250	135	127	127	—3
Sunlite	1300	350	350	350	+10
TC Res	2100	130	120	125	+7
Untd Bata	8650	415	400	410	+25
West Ex	33500	30⅛	30	30	— ½
BANKS					
Bank BC	52	$19½	18⅝	19⅛	
BKK Mont	100	$14⅝	14⅝	14⅝	

Mutuals—Bonds

MUTUALS	Bid	Ask
Abercorn	249	274
Acrofund	115	127
All Cdn Com	733	801
All Cdn Div	841	919
All Cdn Ven	350	383
Amer Gr	508	558
Andreae Eq	393	430
Assoc Inv	513	518
Canada Gr	555	610
Canagex	962	1040
Cdn Gas En	1366	1501
Cdn Inv Fd	440	482
Cdn Trusteed	479	526
Canafund	6002	6302
Capital Gr	862	884
Coll Mut	593	651
Com Intl	1204	1319
Corp Inv	532	582
Corp Inv S F	481	525
Com Intl Lev	308	338
Dom Comp	490	533
Dom Div	314	341
Dreyfus	1178	1291
Entar Inv	587	641
GIS Comp	868	954
GIS Inc	330	333
Harvard	671	735
IOS Intl	506	555
IOS Vent	360	393
Indust Gr	541	595
Inter Gr	563	616
Inv Growth	1058	1157
Inv Intl	688	753
Inv Mut	523	572
Mut Accum	512	563
Mutual Bond	977	1023
Mut Growth	481	529
Mutual Inc	489	538
Natrusco	1253	1311
Natural Res	718	785
NW Equity	575	632
NW Financ	427	469
NW Growth	505	555
Pac Comp	664	664
Pac Div	557	557
Pac US	442	442
Princ Gr	391	429
Prov Mut	654	715
Prov Stock	525	575
Regent Fd	849	928
Royfund	530	547
Un Accum	456	501
Un Amer	214	235
Un Venture	376	413
Univ Sav Eq	704	774
Western Gr	599	658
Yorkshire	605	605
INDUSTRIALS		
AGF Special	240	250
CPI Com	13	13½
Guard Gr pfd	7¼	7½
Joll Jum com	70	80
Steadman Ind	18¼	19
Sklar	170	180

BONDS	Bid	Ask
Govt Cda 8 74	109¾	110
Do 6½ 73	103¼	103⅜
Do 4¼ 72	98.90	99.00
Do 7½ 75	106	107
Do 8 78	108	109
Do 7 77	105⅝	106½
Do 5½ 80	93¼	94
Do 4½ 83	83⅝	83⅝
Do 5⅝ 92	88	—
CNR 4 81	80	82
PROVINCIALS		
Alta 8⅝ 90	107	--
AMFC 8⅝ 90	105	--
Man Hyd 9 90	110	--
Ont 5½ 80	88	--
Ont Hyd 9 95	113½	114½
Do 8½ 76	109	109½
Sask 8⅝ 90	110	--
CORPORATIONS		
Abitibi 9⅜ 90	106	108
Alcan 9⅝ 91	107	108
Al Gas 9⅝ 90	108	110
Do 9½ 90	105⅝	106¼
Asbest 9⅝ 90	105	--
Bell 9⅝ 90	108½	110½
Do 9 89	107	109
Do 8 77	104½	105½
BC For 9⅝ 92	103⅛	105½
BC Sug 9½ 86	104½	105½
BC Tel 9⅛ 90	106	108
Do 9⅝ 92	107	109
Do 6⅝ 89	91	--
Do 5 82	80	--
CPR 8⅝ 91	104½	106
CP Sec 9½ 90	104	--
CWNG 9⅝ 90	106	108
Cons Bath 8 93	88	90
Con Gas 5½ 89	97¼	99½
Dofasco	105¼	106½
Domtar 6¼ 80	85	--
Eaton 8⅝ 74	100	--
Gulf Oil 8½ 89	104½	105
Hud B 9¼ 89	104½	106½
Impl Oil 8⅝ 89	105	106
Do 7⅝ 88	97	--
Ind Acc 9⅛ 92	106	--
Do 6½ 82	82	--
Int Nkl 9¼ 90	107½	108½
Inter Pipe 6 86	80	--
Do 9⅝ 90	107	--
Laurent 9⅝ 84	103	104
Ma Tel 9¼ 90	104	--
MF Fin 9⅝ 80	102	103
Noranda 9¼ 90	107	108
Do 7½ 88	90	--
Nor El 9½ 90	106	--
NC Gas 9⅛ 91	104¼	105½
Pac Cen 8 96	100	101
Rothman 7⅛ 88	88	--
Ryl Tr 9½ 80	101	--
Steel 9¼ 90	107	108
Traders 9½ 75	102¼	103½
Tr Cda PL 5 89	91	94
Do 10 90	106½	107½
Wstcst C 5½ 88	87	90
Wstcst 5⅝ 84	90	94
Wstcst 7½ 91	108	109

Stock quotations are supplied by Canadian Press, Richardson Securities, Pitfield Mackay Ross & Co. Ltd., Royal Securities Corp., A. E. Ames & Co., Annett Mackay Ltd., Pemberton Securities and McLeod, Young, Weir & Co.

Toronto Mines

Stock	Sales	High	Low	Close	Net Ch'ge
Advocate	200	207	207	207	
Agnico	400	230	225	225	+ 5
Allied Mng	1545	160	155	160	
Am Larder	2566	57	57	57	— 3
Ang Ruyn	z100	53	53	53	
Armore	3000	13½	13½	13½	+ ½
Atl C Cop	z85	47	47	47	
Bankeno	1800	500	480	500	+10
Bary Expl	5200	56	53	56	
B-Dqu	9000	9	9	9	— 1
Belletere	8500	18	15½	15½	+ 1
Betlm	1930	$13⅝	13⅛	13⅛	— ⅛
Bl Hawk	5500	46	45	45	
Bounty Ex	z3	18	18	18	
Bral Can F	5300	185	180	185	+10
Brameda	3500	210	209	210	+ 3
Broul Reef	2000	24	24	24	
Brunswk	4625	540	510	530	+30
Bunker H	500	8½	8½	8½	
Cam Mine	8000	29	27½	29	+1½
Camflo	800	299	293	299	+ 4
Cam Chib	150	620	620	620	
Camp RL	400	$26	25⅝	26	+ ½
C Tung	7900	212	210	210	+ 5
Cdn Arrow	1000	33	33	33	—1½
C Lencour	2000	16	16	16	+1½
Cdn Nisto	4500	12½	12	12½	
Cassiar	1025	$23½	23¼	23¼	— ⅝
Cent Pat	1300	235	235	235	+ 4
Chemaloy	500	150	150	150	+ 4
Chesvl	10000	14½	14	14	— ½
Chib Kay	1500	9	9	9	+ 1
Chimo	2500	170	170	170	— 4
Col Met	17500	79	77	78	+ 2
Conigo	2000	16½	16½	16½	
Con Fardy	725	160	148	148	— 2
C Durm	28660	240	222	224	—16
C Marben	900	355	355	355	— 5
C Morisn	4300	225	218	220	
C Rambler	2000	82	81	81	— 1
Con Negus	5000	12	12	12	+ 1
C Rambler	2000	82	81	81	— 1
C Red Pop	2500	11	10½	10½	
Conwest	1800	965	960	960	—10
Cop Fields	1500	160	158	160	+ 2
Cop Man	500	8	8	8	— ½
Coulee	11500	33½	32	33	
Craigmt	1100	840	805	840	+10
Cstland	500	12	12	12	
Crowbank	500	13½	13½	13½	— 1
D'Elda	16200	96	88	89	— 1
Delhi Pac	1000	10½	10½	10½	—1½
Denison	1385	$28⅛	27⅝	27⅝	— ¼
Dicknsn	1300	133	130	130	— 5
Discovry	1637	104	104	104	— 5
Dome	z175	$58	58	58	
D Explor	9700	163	152	154	+ 4
Donalda	1500	18	18	18	
Dunraie	1000	26	26	26	
Dynsty	15220	510	500	505	— 5
East Sull	5430	325	310	320	— 5
Endako	1315	$13⅝	13⅛	13⅝	— ¼
F Mar	1200	125	125	125	+ 6
Fort Reinc	1100	53	52	52	— 2
Frobex	510	28	28	28	+ 1
Gnt Masct	2362	420	410	410	—10
Goldray	z130	92	92	92	
Goldrim	5500	25	24	24	
Grandroy	1000	22	21½	22	— 1
Granduc	800	680	675	675	— 5
Green Pnt	3000	21	20	21	+ 1
Gulch	1000	9	9	9	— 1
Gunnar	3311	169	166	168	
Hdway	11000	13½	13	13	
High-Bl	3940	305	290	305	+ 5
Hollinger	1390	$38¼	37⅝	38¼	+ ⅝
Huds Bay	1600	$20½	20¼	20¼	— ⅛
Hydra Ex	1180	21	21	21	+ 1
Int Halliw	900	115	105	112	+10
Int Mogul	1800	$12⅝	12¼	12½	+ ⅛
Iron Bay T	2200	355	350	350	
Iso	8900	154	150	152	— 1
Jelex	1000	29	29	29	+ 2
Jorex Ltd	500	115	115	115	— 3
Jowsey	z200	34	34	34	
Kam Kotia	500	109	106	106	
Kenn H	13000	24	22	24	+ 1
Kerr Add	942	$10	10	10	— ⅛
K Anacon	1200	36	35	35	+ 3
Kid Coper	2590	16	16	16	
Kirk Min	2000	8	8	8	
Kirk Twns	2000	25	25	25	
Lab Min	500	$35⅞	35⅝	35⅝	— ⅛
Lacanex	500	95	95	95	— 5
Lacanex w	200	45	44	44	
L Dufault	5556	$12½	12⅝	12⅝	— ⅛
L Shore	100	300	300	300	
La Luz	600	575	570	575	
Langis	6000	13	13	13	+ 2
Leitch	2300	154	150	152	— 4
Liberian	100	$13¼	13¼	13¼	— ¼
LL Lac	770	210	205	205	—10
Lytton M	2600	198	192	192	— 8
Madeline	3200	270	260	270	+ 5
Man Bar	z100	73	73	73	
Match	6000	9	8½	8½	
Mattgmi	z39	$24	24	24	
Mc Adam	5000	80	79	79	— 1
Mc Intyre	985	$135	134½	134½	— ½
Meta Uran	2000	19	19	19	— 2
Midrim	6000	32	30	30	
Min-Ore	1000	8	8	8	
Mt Wright	1012	31	31	31	— 1
Multi-Mi	2600	55	53	53	— 2
New Ath	5000	15	15	15	
New Cal	6000	29	29	29	
Newconx	800	600	580	595	+20
N Impri	36250	135	130	130	— 5
N Que Ragl	900	$13⅛	13	13⅛	
Noble M	2100	325	320	320	—15
Nor Acme	7700	25	21	21	
Norbaska	2500	20	19	20	+ 1
Northcal	8000	5½	5	5½	— ½
N Coldstm	600	129	125	128	+ 3
Northgat	3276	885	870	875	
N Rock	7000	82	80	80	+ 3
Obrien	1500	64	63	63	
Opemska	5070	935	900	910	—40
Orchan	1800	360	355	355	— 5
Pac Coper	300	275	275	275	
Pamour	1100	190	186	186	— 4
Patino	655	$28	28	28	— ⅛
Pce Expl	9400	87	85	87	+ 1
Pick Crow	1245	27	27	27	— 1
Pine Point	1181	$29⅝	29⅝	29⅝	— ⅛
Placer	175	$34⅝	34	34⅝	+ ⅜
Prado Exp	1200	140	140	140	— 5
Preston	200	840	840	840	—15
Pure Silv	600	220	215	220	+ 9
Q Mattgmi	800	38	38	38	— 2
Radiore	2500	33	32	32	— 1
Rayrock	2600	124	120	120	
Reeves	300	225	225	225	
Rio Algom	4520	$17¼	17	17	— ½
Rio Alg c w	2780	25½	22	22	— 3
Roman	3825	725	720	725	+ 5
Ryanor	4000	10½	10½	10½	— ½
Satellite	7000	13	12	13	+2½
Sherritt	6415	$17½	17¼	17½	+ ¼
Silvrfids	400	180	180	180	— 5
Silmq	20700	30	28½	28½	— 1
Sisco	2725	180	176	179	+ 4
Stanrck	1000	63	63	63	— 1
Steep R	2475	280	275	275	
Sud C	40000	51	49	49	— 1
Sullivan	2725	330	315	330	— 5
Teck A	13420	580	570	580	—10
Teck Cor B	2580	540	515	535	+ 5
Texmont	5000	68	67	67	+ 1
Texore	6600	30	29½	29½	— ½
Tex-Sol	1000	55	55	55	+ 2
Tombill	z100	83	83	83	
Tribag	5000	90	88	90	
Trin Chib	9500	15	14	14	
U Mining	1000	28	27½	27½	+ ½
Upp Can	2375	185	182	185	
Vespar	4000	24	23	23	—2½
West Mine	100	355	355	355	+10
Wilco	17500	33½	32	33	+ 1
Willroy	1200	117	116	116	+ 1
Windfall	8000	16	15½	16	+ ½
Win-Eld	2000	21½	21	21½	— ½
Wr Harg	z25	111	111	111	
Yk Bear	5300	515	490	515	+25
Yukon C	220	105	103	105	
Zenmac	3500	13	12½	12½	— ½
Zulapa	7700	17	16½	16½	— ½

BUSINESS TOPICS b

Mutua

The old theory that investors do better by placing their money with professionally managed mutual funds than by operating on their own has been disputed by Babson's in its current Canadian Investment Letter.

Bab
statist
the e
favora
ally c
but w
to co
weake
the f
more

Dur
of 197
Canad
declin
the T
indus

S
E
1905
Capit
"Cu
T

NEW COFFEE SERVICE FOR OFFICES OR ANY TYPE OF BUSINESS

WE SUPPLY
• Coffee Maker
• Cream, Sugar
Per Cup 5¢

LMJ COFFEE SERVICE
Division of Cairo Import Co. Ltd.
1609 DOUGLAS 384-6242

SILENT PARTNER

Have time, business experience, and capital to invest in established business or promising new one. Construction, engineering, or related enterprises preferred. Please mail your confidential reply to:

Victoria Press, Box 699

MAINTENANCE BONDS
Insurance Is Our Business, Not A Sideline
HARBORD INSURANCE LTD.

OPEN HOUSE
Upper Lansdowne — Saturday, 1:30 - 4:30
2063 Frederick Norris

Spacious, quality built 3-bedroom home in a very desireable area. Deluxe kitchen with eating area. Gorgeous living and dining rooms, sliding doors to sundeck, 2 fireplaces. Fully finished high basement, rumpus room, games room, bedroom, 3-piece bath and darkroom. Double carport. Tremendous value at $45,000.
RON CROW in attendance — 592-4989.
ISLAND HOMES LTD. — 386-7545

EXCELLENT APARTMENT SITES
"EXCLUSIVE"
JAMES BAY—53,558 sq. ft. + access on two streets.
OAK BAY-RICHMOND AREA—16,200 sq. ft.
COMPETITIVELY PRICED, BOULEVARDED STREETS.
BILL JENSEN — or — TOM DUNCAN
384-8001
Broadview Properties Ltd.

DOWNTOWN CORNER LOCATION
Modern Retail Outlet — 1,000 Sq. Ft.
also
RETAIL STORE—900 Sq. Ft.
Basement Space
Suitable Restaurant or Night Club, 9,000 Sq. Ft.
KER & STEPHENSON LTD. 385-3411

TRIUMF
requires
DESIGNER-DRAFTSMAN

A position of designer-draftsman or engineer is open in the Beam Transport Group of TRIUMF, University of Victoria. The successful applicant will work on the engineering design and construction of beam transport elements, beam monitoring devices and secondary beam targets for the 500 MeV isochronous cyclotron project. The position will require working closely with physicists on the conceptual designs for the experimental facilities. Magnet construction experience is desirable, as is experience in the design of experimental nuclear physics apparatus. Salary dependent upon experience and qualifications. Apply in writing, giving full particulars, including three references, to Personnel Services, University of Victoria, P.O. Box 1700, Victoria, B.C.

TECHNICIAN

A vacancy exists in the TRIUMF Group at the University of Victoria for a technician with design experience in electronics. The work will include the design and construction of the electronics for proton beam monitors, magnetic field measuring devices, and nuclear particle detectors to be used with the 500 MeV isochronous cyclotron project. The applicant should have design experience both in pulse circuits and small signal RF circuits. Experience with magnetic field measurement would be advantageous. Starting salary will depend on the candidate's qualification. Apply in writing, giving full particulars, to Personnel Services, University of Victoria, P.O. Box 1700, Victoria, B.C.

Choice
OPEN
SATURI
This

This

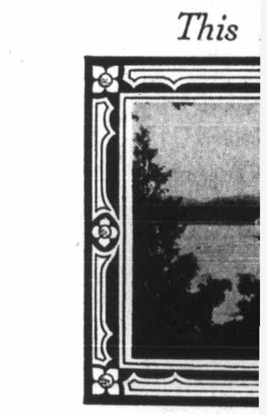

2290 DOLPH
(Dolphin Road Begins at
Situated on what could be truthf
lovely home and almost an acre
pleasure. Breathtaking, panoram
power and sailing vessels. The w
main floor — eight finished altog
boat winch, separate workshop, a
value at the full price of only $59,

WE DO SELL FOR LESS
WE DO SELL FOR LESS
WE DO SELL
m
FURNITURE AND A
1821 COOK ST.
OPEN FRIDAY NIGHT
3-R

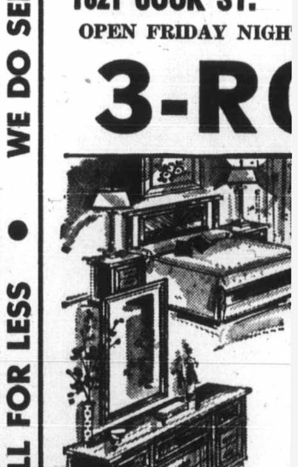

All Three R
Other groups from $379
NO MONEY DOWN — N
WE DO SEL

...lly Fails

...5 cents ... 17½, ...samera ...Decalta

...igher

...s were ...some of

...s ahead ... .06 at ... rising ... trading ...s down

... active ... to 4.25, ... at 2.85 ... .15 at ... at 9.50 ...ecorded ...d.

...ns

... Banks ... decline ... sectors ...ading. ...sues, ...d 2 to

... Canada ... to 33⅝, ...ollinger

... Canada ... to 31, ..., Mari... 19¾, ... Algom ... Life ⅝

Airline stocks were the session's most prominent issues.

Analysts attributed the bright performance of these stocks to an expected fare increase, reductions in route structure and cancellation of orders for new aircraft, which have been a drain on carrier finances.

The NYSE index of 1,200 common stocks rose 0.18 to 52.30.

Gains were scored by airlines, tobaccos, oils and farm implements. Utilities were lower. All other groups were mixed.

Prices among airline issues included American, up ⅝ at 28⅜; Eastern up ⅞ at 20¾; Pan Am, up 1⅜ at 16¾; and UAL Inc., up 1⅛ at 31⅝.

On the most-active list were National Cash Register, off 4¼ at 38; Atlantic Richfield, up 1½ at 68¼; Braniff Airways, up 1⅛ at 11; and Northwest Airlines, up 1½ at 27.

London Stock Prices

Assd Brit Foods 8s 9d; Blyvoors 31s 4½d; Brit Am Tob 55s 9d; Brit Leyland Motors 6s 4½d; Brit Oxygen 11s 1½d; Brit Petroleum 90s 9d; Burmah Oil 64s 9d; Can Pac $174; Charter Cons 44s 1½d; Courtaulds 25s 4½d; Distillers 26s 10½d; Dunlop Holdings 28s 4½d; E and M Ind 35s; Free St Geduld £6¼; Gen Elec 21s 1½d; Gr Univ Strs 60s 6d; Hawker Siddeley 34s 3d; Hud Bay 162s; ICI 48s; Imp Tob 12s 9d; Kloof 48s 4½d; Marks and Spencer 61s; Metal Box 63s 3d; Rio Tinto Zinc 44s 4½d; Rolls-Royce 8s 9d; Shell T and T 68s 7½d; Tube Investments 71s 10½d; Unilever 46s 3d; Vickers 15s 4½d; Woolworth 15s 1½d.

Bonds: Brit Transports 78-88 £49¼; Brit 3½s Consols £26⅞; Funding 4s £99¼; Int Bank 66-71 £99¼; War Loan 3½s £37¼.

Financial Times industrial index 342.6, off 0.9.

...d

— The ...he mar... one-day ... prices ...d fairly ...ng was

...t

...er Whislr 53c 47c 35c 38c

...ra.

SILENT PARTNER

Have time, business experience, and capital to invest in established business or promising new one. Construction, engineering, or related enterprises preferred. Please mail your confidential reply to:

Victoria Press, Box 699

...ENANCE BONDS

...Our Business, Not A Sideline

...RD INSURANCE LTD.

...PEN HOUSE

...wne — Saturday, 1:30 - 4:30

...3 Frederick Norris

...uilt 3-bedroom home in a very desire... kitchen with eating area. Gorgeous ...ooms, sliding doors to sundeck, 2 fire... ...shed high basement, rumpus room, ...room, 3-piece bath and darkroom. ...emendous value at **$45,000.** ...endance — 592-4989.

...OMES LTD. — 386-7545

...XCELLENT APARTMENT SITES

"EXCLUSIVE"

...—53,558 sq. ft. + access on two streets.

...HMOND AREA—16,200 sq. ft.

...ETITIVELY PRICED, ...EVARDED STREETS.

— or —

384-8001 TOM DUNCAN

...iew Properties Ltd.

...WNTOWN ...ER LOCATION

...il Outlet — 1,000 Sq. Ft.

also

...STORE—900 Sq. Ft.

Basement Space

...rant or Night Club, 9,000 Sq. Ft.

...PHENSON LTD. 385-3411

...UMF

...res

...INER-DRAFTSMAN

...gner-draftsman or engineer is open in ...rt Group of TRIUMF, University of ...essful applicant will work on the en... ...nd construction of beam transport ele... ...itoring devices and secondary beam ...0 MeV isochronous cyclotron project. ...equire working closely with physicists ...designs for the experimental facilities. ...on experience is desirable, as is ex... ...esign of experimental nuclear physics ...dependent upon experience and quali... ...writing, giving full particulars, includ... ...es, to Personnel Services, University ...x 1700, Victoria, B.C.

...TECHNICIAN

...n the TRIUMF Group at the University ...chnician with design experience in elec... ...will include the design and construction ... for proton beam monitors, magnetic ...evices, and nuclear particle detectors ...e 500 MeV isochronous cyclotron proj... ...t should have design experience both ...d small signal RF circuits. Experience ...l measurement would be advantageous. ...ll depend on the candidate's qualifica... ...ng, giving full particulars, to Personnel ...y of Victoria, P.O. Box 1700, Victoria,

BUSINESS TOPICS by Harry Young

Mutual Funds Not Always Best

The old theory that investors do better by placing their money with professionally managed mutual funds than by operating on their own has been disputed by Babson's in its current Canadian Investment Letter.

Babson's says that recent statistics indicate that when the economy is clear and favorable, mutual funds usually outperform the market, but when the economy starts to cool and stock markets weaken the net asset value of the funds tends to decline more than the market.

During the first 11 months of 1970, the asset value of 105 Canadian open end mutuals declined 17.8 per cent while the Toronto Stock Exchange industrial average dropped only 9.4 per cent in the same period.

Thus, says Babson's, a completly unmanaged group of common stocks did better than most professionally managed funds.

Does this indicate that the mutuals are better buyers than sellers, or does it mean that the mutuals because of their size find it more difficult than the individual to "get out of the market?"

For the bigger investor, mutuals do not usually present the best vehicle, says Babson's, because it deprives him of the flexibility of portfolio management and of nimbleness to take advantage of new opportunities.

It concludes that mutual funds make the best provision for small investors who have not the time to follow the market and do not have the requisite knowledge.

□

AMAZED BY OTTAWA

Alex Pullin, president of the Dominion Marine Association says he cannot understand why the government is subsidizing ships for export but not for use under the Canadian flag.

Speaking to a joint conference of Canadian-U.S. users of the Great Lakes Seaway, Pullin criticised the recent Ottawa decision to provide financial assistance through the Export Development Corporation to the building of ships for export to the extent of 80 per cent of the cost on a loan at 7½ per cent payable over an eight year term.

He considered that similar aid should logically be given to ships built for Canadians in Canadian yards.

□

PARITY IS NEAR

The Canadian dollar at par with the U.S. dollar?

Not quite, but coming near to it.

Thursday the U.S. dollar was worth only $1⅞ Canadian in Montreal.

In New York the Canadian dollar was valued at 99 11-64 cents (U.S.).

□

LABOR WORRIES TOP

Labor relations will be the main problem for Massey Ferguson in 1971 according to Albert Thornbrough, president of Canada's giant farm machinery company.

In his annual report the Massey Ferguson chief said the outlook for MF products seemed better than in 1970, when the company suffered a net loss of $19,700,000, but the labor situation was still uncertain.

He said labor contract negotiations were under way in Canada and the U.S. while industrial relations in the U.K. plants remained volatile.

□

BOND RISE STALLED

The bond market in Canada was quiet Thursday as dealers speculated on the new Canada issue to be announced this weekend. Prices were unchanged to fractionally lower among the short term issues.

Some dealers expect a lowering of the Bank of Canada rate — perhaps to 5½ per cent, following the strength of the United States bond market.

However bids at the weekly auction of Canada treasury bills were lower than a week ago, and the yield on the 91 day bill rose to 4.68 per cent from 4.53 per cent a week ago, and on the 182 day bills to 4.89 per cent from 4.57 per cent.

□

JOLT FOR GM

The 67-day strike at General Motors bit deeply into the 1970 earnings of the world's largest corporation.

In preliminary earnings (figures yet subject to audit) General Motors reports its net profit down to $609,000,000 ($2.09 a share) down from $1,711,000,000 ($5.95) in 1969.

In the fourth quarter which bore the brunt of the strike General Motors suffered a loss of $135,000,000.

It is the first of the U.S. big three of auto makers to report its 1970 earnings.

□

CIL MAKES LESS

Net earnings of CIL were down 23 per cent in 1970 at $8,135,000 (81 cents a share) from $10,496,000 ($1.05) in 1969.

Sales were relatively unchanged.

CIL is parent company of Bapco Paint Company in Victoria.

Low prices for sulphur products and lower sales of synthetic fibres and paints were blamed for the drop in earnings.

□

EXPORT SALES HELPED

Sharply increased export sales enabled Union Carbide Canada Ltd. to achieve record sales and higher income from operations in 1970 than in 1969.

Sales of $199,500,000 were up 8 per cent, but President John Dewar explained export volume was up 43 per cent while the domestic sales rose only 5 per cent as a result of the slowdown in the Canadian economy.

Earnings from operations rose 7 per cent to $10,800,000 from $10,100,000 in 1969 but the net income after extraordinary items was down 2 per cent to $11,359,000 ($1.14 a share) from $11,606,000 ($1.16) a year ago. The extraordinary items in 1969 included gain on the sale of a plastics plant at Maple, Ont.

□

NEW PIPE MARKET

Interprovincial Pipe Line Co., helped by the start of its new line crude oil deliveries into the Chicago area, increased its net earnings in 1970 to $29,500,000 ($1.16 a share) from $24,400,000 (96 cents) a year ago.

Deliveries by the line of crude oil and liquid natural gas were up 16 per cent.

NEW COFFEE SERVICE FOR OFFICES OR ANY TYPE OF BUSINESS

WE SUPPLY
- Coffee Maker
- Cream, Sugar

Per Cup 5¢

LMJ COFFEE SERVICE

Division of Cairo Import Co. Ltd.

1609 DOUGLAS 384-6242

STORM DOORS WINDOWS

Enamelled Aluminum

— HILITE —

1905 Store St., Across from Capital Iron, Phone 385-2211

"Custom Sizes and Types To Suit Your Needs"

In Courtenay Phone 334-3220

It's back POOR BOY LUNCHEON

(Self-Serve 12 'til 2)

Choice of Hot Plate and Beverage.

99c

McPHERSON

Seafood and Steakhouse

Centennial Square 388-4741

Choice Waterfront

OPEN FOR INSPECTION SATURDAY, 1:30 TO 4:30 P.M.

This Beautiful Home

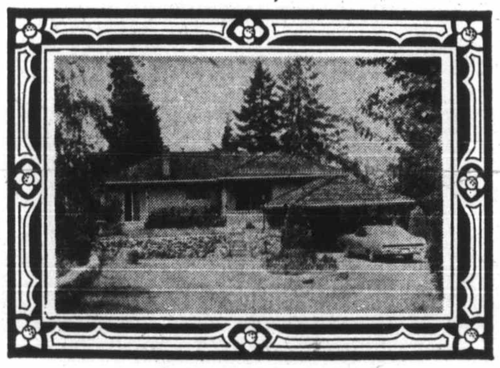

This Beautiful View

2290 DOLPHIN ROAD — SWARTZ BAY

(Dolphin Road Begins at Ferry Parking Lot — Directional Signs There)

Situated on what could be truthfully described as the "ROAD TO THE ISLES," this lovely home and almost an acre of heavily-treed woodland provide year round living pleasure. Breathtaking, panoramic views are regularly spiced with all manner of power and sailing vessels. The wooded entrance driveway, modern home (five rooms main floor — eight finished altogether) with hand-split shake roof, private cove with boat winch, separate workshop, all delight the eye. An exclusive listing and excellent value at the full price of only $59,500.

MR. YELLS in attendance

Office 388-4271 Res. 383-5039

J. H. WHITTOME & CO. LIMITED

706 FORT ST., VICTORIA, B.C.

Dividends

Interprovincial Pipe Line 20 cents payable March 1; record Feb. 4; xd Feb. 2.

McIntyre Porcupine Mines 40 cents payable March 1; record Feb. 12; xd Feb. 10 (previously paid 50 cents).

MacMillan Bloedel 25 cents payable March 15; record Feb. 12; xd Feb. 10.

Canadian General Electric 25 cents payable April 1; record March 11; xd March 9.

Montreal Trust 10 cents payable April 15; record March 31; xd March 29.

Huron and Erie Mortgage 15 cents payable April 1; record March 5; xd March 3 (previously paid 14 cents).

Consumers Glass 9 cents payable Feb. 26; record Feb. 5; xd Feb. 3.

Hallnor Mines 4 cents payable March 1; record Feb. 8; xd Feb. 4.

Indal Canada 5 cents payable March 1; record Feb. 15; xd Feb. 11.

Grain Markets

WINNIPEG

	Open	High	Low	Close
Flax—				
May	255¼	256½	255	256½
July	254	254½	253⅝	254½
Oct.	256	257¼	255½	257¼
Rye—				
May	119	119½	118⅞	119½
July	118¼	118⅝	117⅞	117⅞
Oct.	--	121⅜	--	--
Oats—				
May	89¼	89¼	89	89⅛
July	89	89	89	89
Oct.	88	88	--	--
Barley—				
May	134	135	134¼	135
July	133¾	134	133¾	134
Oct.	128¾	129	128¾	128¾
Rapeseed (Vancouver)—				
Jan.	330	339	330	339
March	305	307⅝	304	304¼
May	289	291¼	288¾	288¾
Rapeseed (Thunder Bay)—				
April	293	293⅝	292½	292½
June	286¾	287½	286	286¼

CHICAGO

	Open	High	Low	Close
Wheat—				
March	165	166⅛	164⅝	165⅛
May	163	165⅛	162	162¼
July	157½	158¼	157½	157½
Corn—				
March	154	154¼	152½	153½
May	156¼	156⅝	154⅝	155⅝
July	157⅜	158¼	156½	157
Oats—				
March	76	76½	75¼	75⅝
May	77¼	77¼	76⅝	76½
July	74	74	73	73⅝
Soybeans—				
March	307	309¼	305	305⅝
May	311¾	313⅝	309	310½
July	----	316½	312	313

Golds

LONDON (AP) — Closing gold prices in U.S. dollars per ounce: London $38.05; Paris $38.05; Frankfurt $38.07; Zurich $38.10; Hong Kong (closed); Beirut $1,227 (per kilo).

Common-Law Pensions

Vet Bill Will Change

OTTAWA (CP) — A proposed amendment to existing veterans legislation will allow women who had been living with pensioners to claim a widow's pension, but only if there had been a legal bar to their official marriage.

D. K. Ward, chief pension advocate of the department of veterans affairs, said Thursday that when a man lived with a woman for a minimum period of seven years, publicly treating her as his wife, she would be considered his widow upon his death.

★ ★ ★

This applies, however, only if either partner was still involved in a previous marriage, thus preventing an official ceremony.

Ward told the Commons veterans affairs committee there is no provision in the proposed legislation for a commonlaw wife when there had been no bar to an official wedding.

In cases where a legally-married woman and a common-law wife both claim the widow's pension, the pension commison will have discretion to choose between the two or apportion the single payment between them. Two full pensions will not be paid.

Ward said there have been three such cases in the last 20 years and "they give us problems similar to those of King Solomon."

Chrysler Strike Set for Tuesday

DETROIT (AP) — The United Auto Workers has authorized a strike against Chrysler Corp. by 10,000 union-represented salaried workers at 10 a.m. Tuesday if no agreement on a new contract is reached before then, UAW Vice-President Douglas Fraser announced Thursday.

Youths Held In Murders

NEW YORK (UPI) — Police took two teenagers into custody Tuesday night for the murder of two of three elderly persons found slain in the elevators of their apartment buildings during the past two weeks.

Police said Charles Frazier, 18, and James People, 19, both of Brooklyn, would be charged with the slayings of David Hornick, 66, who was found shot to death Monday night in the elevator of a six-storey building where he lived, and Mrs. Fannie Burdick, 77, who was found dead last Wednesday.

Box Scores

TORONTO

	Thurs.	Wed.
Issues traded	717	747
Advances	224	197
Unchanged	252	250
Declines	241	300
New 1970-71 highs	22	21
New 1970-71 lows	5	3

NEW YORK

	Thurs.	Wed.
Isues traded	1661	1688
Advances	838	456
Declines	520	971
Unchanged	303	261
New 1970-71 highs	120	114
New 1970-71 lows	0	1

Commodities

Prices of selected commodities Thursday.

	Open	High	Low	Close
Copper—New York (per lb.)				
March	45.35	46.80	45.35	46.70
May	46.00	47.20	45.95	47.20
July	46.35	47.65	46.35	47.60
Lumber—Chicago (per 1,000 bd. ft.)				
March	89.00	89.40	89.00	89.30
May	93.00	93.50	93.00	93.50
July	96.60	96.60	95.60	95.60
Pork Bellies—Chicago (per lb.)				
Feb.	24.85	25.15	24.67	24.85
March	25.10	25.22	24.80	25.00
May	25.62	25.85	25.45	25.65
Silver—New York (per ounce)				
Feb.	158.70	159.70	158.80	159.70
March	160.50	161.40	158.70	160.70
May	160.70	----	----	161.70
Plywood—Chicago (per 1,000 sq. ft.)				
March	82.00	83.00	81.80	82.70
May	85.40	86.00	85.20	85.70
July	88.00	89.00	88.00	88.80
Sept.	90.20	90.60	89.70	90.60
Nov.	96.00	90.60	90.40	90.90

SPACIOUS EXECUTIVE HOME

Top quality throughout.
Excellent floor plan.
Prestige surroundings.

CADBORO BAY REALTY 477-8477

PROVINCE OF BRITISH COLUMBIA HAS OPENINGS FOR

LAND OFFICERS

COMPETITION NO. 71:161 Prince George.

COMPETITION NO. 71:162 Williams Lake.

Starting salary $7,296 to $10,620 per annum, depending on qualifications, rising to $12,000 per annum, subject to revision April 1, 1971.

To examine, value and report on applications for the alienation of Crown Land under the Land Act; to determine the best land usage; to value improvements and appraise cost of improving land; to cruise and appraise timber; locate areas suitable for recreational use.

Requires recognized university graduation, preferably in Agriculture, Forestry, Economics or Commerce.

Note — If applying for both positions, please complete separate application forms. Apply VICTORIA by February 3, 1971.

OBTAIN APPLICATIONS from British Columbia Civil Service Commission offices in Vancouver, Essondale, or 544 Michigan Street, Victoria, or from nearest Government Agent.

RETURN APPLICATIONS AS DIRECTED ABOVE, QUOTING COMPETITION NUMBER. CANDIDATES MUST BE CANADIAN CITIZEN OR BRITISH SUBJECT

WE DO SELL FOR LESS • WE DO SELL FOR LESS

Mais

FURNITURE AND APPLIANCES

1821 COOK ST. 385-2435

OPEN FRIDAY NIGHTS 'til 9 P.M.

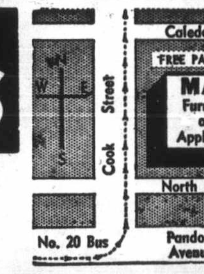

Also at **MAIS FURNITURE DUNCAN LTD.**

58 Station Street

Phone 746-6011

3-ROOM GROUP

57 BEAUTIFUL PIECES

Not exactly as illustrated

NOW is the time to completely refurnish your home with a three-room group of fine furniture from Mais. Many styles to choose from; at the LOWEST PRICES in town, too! Take advantage of Mais' amazing offer when you buy your three-room group — GET a 9x12 RUG FOR ONLY ---------- $1.00

All Three Rooms. Reg. Value 599.50. ONLY $499.50

Other groups from ---------- **$379.50**

PLUS — With any 3-rm Group 9 x 12 Rug, Complete with Underlay, for ---------- **$1.00**

NO MONEY DOWN — NO PAYMENTS UNTIL MARCH 1971. LOTS OF FREE PARKING

WE DO SELL FOR LESS • WE DO SELL FOR LESS

Weekend Specials at SAFEWAY

Canada Safeway Limited

Whole

Fryers

Government Inspected. Average 2¼ to 4 lbs.

Grade **A lb. 49c**

Harvest Blossom

Flour

No. 1 All Purpose — For All Your Baking

20-lb. bag 98c

Heinz

Ketchup

Adds Zest to Meals
11 oz. bottle

2 for 49c

Bel-air

Green Peas, Kernel Corn Mixed Vegetables

Frozen — Premium — 2-lb. cello

2 for 89c

Taste Tells

Apricots

Halves — 14 fl. oz. tin

2 for 59c

Empress Soft

Margarine

Spreads smoothly every time—16-oz. tub

2 for 69c

Taste Tells

Beans with Pork
Kidney Beans
Spaghetti

14 fl. oz. tin — Your choice

7 for $1.00

Imported

Broccoli

Tight Green Heads — lb. ---------- **29c**

Prices Effective Jan. 29th and 30th

In Victoria and Sidney

We Reserve the Right to Limit Quantities

SAFEWAY

CANADA SAFEWAY LIMITED

Results and Entries

Santa Anita Racing Report

ARCADIA, Calif. — Results of Thursday's thoroughbred racing at Santa Anita with entries for today:

First Race — $5,500, claiming, four-year-olds and up, fillies and mares, six furlongs:
Ann's Lady (Belmonte) $6.40 $3.80 $3.00
Sweet Susan Ann (Pincay Jr.) 6.00 4.00
Miss Killowua (Lambert) 5.40
Also ran: Sea Life, Now Final, Miss Hemp String, Miss Timberlane, Mayshego, Royal Violet, Arch Bay, Dan's Getaway, Piraza. Time: 1:09 3-5.

Second Race — $5,000, claiming, three-year-olds, six and one-half furlongs:
Without Hesitation (Belmonte) $10.60 $6.00 $4.00
Francis Kenney (Velasquez) 22.40 12.20
Toms Charger (Volzke) 5.80
Also ran: Snappy John, Bold Bob, M. Bullock, Bakersfield, Medalist, Mr. Magic Maker, Dick Schiller, Art World, Windy Nevada. Time: 1:17 1-5.
Daily Double paid $33.60.

Third Race — Maidens, $4,500, two-year-old foals, three furlongs:
Miss Lady Bug (A. Pineda) $11.80 $5.20 $3.60
a-Toastful (Pincay) 3.00 2.40
Kamadora (Velasquez) 2.80
Also ran: Winsome Princess, Late Out, a-Derby Deb, Promise Paid, Tom's Peggy, Have A Bonbon, Gingerbead Girl. Time: 33 2-5.
a-Entry.

Fourth Race — $6,000, three-year-olds, maidens, one and one-sixteenth mile:
Harbor Point (Pincay) $6.60 $3.80 $3.00
Whale Of A Deal (Mahorney) 4.60 3.40
Cocarde (Isbell) 4.00
Also ran: Millies Knock, Majestic Mariner, Bulgari, Pink Dust, Bagdad Express, New Dollar, Olymbrose, Friend Bill, Stomping Candy. Time: 1:43 3-5.

Fifth Race — $7,000, allowance, four-year-olds and up, one and one-sixteenth miles:
Encyclical (Pincay) $13.00 $5.60 $4.40
King Albert (Mahorney) 9.00 8.00
Boomerang (A. Pineda) 17.80
Also ran: Might Gun, Once Over, Sea Artist, Port Arthur, Spot TV, Gross Deception, First Encore, Spicey Roman. Time: 1:42 2-5.

Sixth Race — $10,000, claiming, allowance, four-year-olds and up, fillies and mares, six furlongs:
Opening Bid (Rosales) $7.40 $4.40 $3.00
The Archer (Gonzalez) 7.00 3.40
Undercover Miss (Pincay) 2.40
Also ran: Eagles Pal, Mizzle, Fair Faunty, Grey Cricket, Ancient Silk, Marjories's Theme, Triumphantly. Time: 1:09 3-5.

Seventh Race — $12,000, allowance, four-year-olds and up, six and one-half furlongs:
Society II (Belmonte) $31.40 $10.20 $3.80
Rancho Lejos (Pincay) 5.20 3.40
Pinjara (Shoemaker) 2.40
Also ran: Hydropower, Tiltable, Lord Adare, Brabant II, Fleet Kirsch. Time: 1:13 1-5.

Eighth Race — $30,000 added, three-year-olds, seven furlongs: San Vincente Stakes.
Diplomatic Agent (Pincay) $5.60 $4.00 $2.40
Steal A Dance (Belmonte) 6.80 3.40
dh-Tower East (Shoemaker) 2.40
dh-Crimson Clem (Pineda) 2.60
Also ran: Bold Joey, Nashvilles Joy, Kelly's Caper. Time: 1:21 3-5.
dh—Deadheat for third.

Ninth Race — $5,500, claiming, four-year-olds and up, one and one-eighth miles:
Canasta (Cooper) $19.60 $7.20 $4.60
Mi Bravata (Belmonte) 6.60 3.80
Tumbling Rope (Pincay) 2.60
Also ran: Fine Cause, Kremlin, Bright Monarch, Age Of Aquarius, Whirling Ride, Liner. Time: 1:50 2-5.
$5 exacta, paid $321.
Attendance 20,335. Mutuel handle $2,360,958.

Entries

FIRST RACE—$5,000, claiming, four-year-olds and up, seven furlongs:
Pedant 113
Gainsterne 112
Forney 113
Mr. Egongee 112
Stariap 112
Long Pants 112
Balsami II 113
Mortal Coil 113
Tall Duke 113
Missle B. 113
x-Murph 'n' Gene 110
xOld Frank S. 113
Fleet's Rule 113
xDad's Fancy 109
Arbmahla High 113
xTo The Fair 108

SECOND RACE—$4,500, claiming, four-year-olds and up, one and one-eighth miles:
Lord Kudo 115
O.K. Johnny 115
Tundra Prince 118
xSingle Needle 113
Late For School 115
Yucatan II 114
Road Hog 116
xOur Plan 108
xMac's Roman 111
Fortune Time 111
Devil's Ego 120
xJack The Ruler 116
House Man 115
Rapid Fortune 117
Oil Explorer 116
xHill Jester 111

THIRD RACE—$4,500, two-year-old maiden colts and geldings, three furlongs:
Royal Champion 118
A-Macarthur Park 118
A-Speed Event 118
Attaboy Binky 118
Yahoo King 118
B-Rapido's Chester 118
King Harry 118
Fast Releasde 118
B-Boe Mater 118
Audubon 118
A-Entry.
B-Entry.

FOURTH RACE — $5,500, claiming, three-year-olds, one and one-sixteenth miles:
Rosie George 118
x-Happy Promise 106
x-McTab 111
Hill Cloud 116
Admirals Balcony 115
Social Agent 118
Vygspj 116
Pretell 116
Star Pool 115
The Nozzler 116
Good Prospects 118
Your Uncle Swine 118
Juniper Sierra 116
Jerry's Hope 116
Jack Teel 116
Gitano 116

FIFTH RACE — $5,000, maiden four-year-olds and up, six furlongs:
Park Princess 115
Terra Dancer 115
King's Delegate 120
Waterloo Cup 120
x-Farewell Patrice 110
x-Bron Fleet 110
Ican 'Trun 120
Mamas Butch 120
X-Organized 115
Pourguet Pas 120
Kissin Pep 120
Streak Of Light 120
Moreno Girl 115

* * *

Selections

1. Long Pants, Forney, Murph N Gene.
2. Yucatan II, Road Hog, Devils Ego.
3. Yahoo King, Macarthur Park, Royal Champion.
4. Your Uncles Wine, Rosie George, Social Agent.
5. Mamas Butch, Kings Delegate, Terradancer.
6. Snow Bunny Doll, Flambe, Our Madam Lucky.
7. Kerry Bay, Lead Time, Linda Summers.
8. Nurse Mada, The First Day, Irish Tryst.
9. Wopeedah, Dagger Counter, Charge Party.
One best: Nurse Mada.

x-Dark Painter 115
Code Breaker 120
French Jay 118

SIXTH RACE — $8,000, allowance, three-year-old fillies, one mile:
Dodgers Flare 112
Our Madam Lucky 112
a-Idle Evening 112
Miss Ruby B. 114
Snow Bunny Doll 112
Lulie's Glory 118
Hollywood Gossip 112
a-Sapose Speed 112
Quasi 112
Flambe 112
a-Entry 114

SEVENTH RACE — $9,000, allowance, four-year-olds and up, fillies and mares, six and one-half furlongs on turf:
Mr's Ironee 113
Kerry Bay 113
x-Kils Kit 111

Lead Time 119
La Frensa 114
Aquarian 113
Ynez Queen 114
Linda Summers 115
Emmamia 119
A Pleasant Sort 114
Gay Neke 113
Blow Up II 120
x-Quebrada 108
That Cat 117
Shake a Shadow 120
Minstrel Miss 113

EIGHTH RACE — $10,000, allowance, four-year-olds and up, fillies and mares, one and one-sixteenth miles:
x-Dusty Evening 112
Likely Lark 115
Irish Tryst 118
Benanoar 113
Lady Elegant 114
Nurse Mada 119
Flashing Jet 113

Princess Gaylord 115
X-The First Day 108
Dusty Eyes 117
Tidal Water 113
Cinnamon Teal 115

NINTH RACE — $6,000, claiming, four-year-olds and up, one and one-eighth miles:
Dagger Counter 116
Second Mail 115
Wopeedah 116
For Money 115
Royal Okie 116
Charade Party 115
Hill Sting 116
Bold Policy 118
Rare Day 115
Clever Question 118
Clever Devil 115
Reds First Fiddle 110
Bold Mission 115
Derringer 116
Rain Storm 115
x-Countess Hill 105

Veeck's Suffolk Downs In Financial Trouble

BOSTON (AP) — The chairman of the state racing commission has confirmed reports that the Suffolk Downs race track is $14,000,000 in debt and faces the possibility of not operating this year.

The commission has until today to set racing dates. To be awarded dates, a track must show "financial responsibility."

"I would have to say that Suffolk Downs does not show financial responsibility at this moment," said Dr. Paul F. Walsh, chairman of the commission.

A track spokesman said that Bill Veeck, Suffolk president, is negotiating with Ogden Corp. in New York for the takeover of the track.

Despite record attendance and handle last year, it had an operating deficit of about $1,200,000.

Portland Group Sues Baseball

PORTLAND (AP) — Suits against the National and American Baseball Leagues, filed in U.S. district court Wednesday, seek $8,145,000 in damages for the loss of two former Pacific Coast League franchises.

The complaint was filed on behalf of the 3300 persons who were stockholders of the Portland Baseball Club, Inc. in 1968. The club now is under new ownership and the suits do not involve the current owners.

The suits charge "continuous breaches of the professional agreement by the major league defendants."

The suits cite an agreement in professional baseball in which major leagues agree not to take over minor league territory without paying mutually agreed upon compensation.

The suits say the PCL has received $150,000 for the now defunct Seattle franchise and $135,000 for the San Diego franchise. But, the suit charges, the major leagues owe $1,500,000 to the PCL for each franchise.

The suits seek the balance of the $3,000,000 plus punitive damages of $2,700,000 from each league.

IT'S BEEN WORTH WAITING FOR

New Dodge COLT

Our super baby

New Dodge Colt is here now and believe us it *was* worth waiting for. Why did we take so long? Simple. Dodge would rather be best than first. So that when you plunk down your money you're sure of getting the most value for your dollar. Dodge Colt comes in four models—coupe, hardtop, sedan and a station wagon and all come with the super economy 100 HP engine that delivers up to 36 miles to the gallon. With this kind of economy and Colt's list of standard features, it's just got to be an unbeatable value. In fact a super value.

Super Features…all standard

Colt has all the standard features other little cars have and more. Features like reclining bucket seats, (except coupe) dual headlamps, disc brakes up front, an adjustable steering column that lets you set the steering wheel angle to your most comfortable driving position. It's got flow-through high-level ventilation and a heater defroster system that's designed especially for Canadian winters. If you want to spend a little more you can, like a radio, automatic transmission or whitewall tires. But that's about all, everything else is standard. And they all add up to one thing: Dodge Colt…for a little car it's a lot of car.

Superformance

When the car buffs talk about performance, they talk about things like hemi-heads, over head cams, disc brakes, stuff like that. Items like these are usually extra cost options. Not so with Colt. They're all standard. Take Colt's 100 HP, mini-hemi engine. It not only gets you there fast (0 to 60 in 13 seconds), it will deliver up to 36 miles to the gallon. Performance plus economy, what more could a body want. It will get you back down to zero mph in a hurry too. Big, race proven disc brakes up front take care of that. So add it all up, an engine that goes like twice its size, brakes sure enough to stop you on a dime, exceptional road handling ability and you've got what the buffs are talking about… performance.

Super handling

Comfortable ride, superb handling. That's the way most people react to Colt. Careful attention to every design detail allows maximum head and leg room and comfort for driver and passengers. And when it comes to 'feel of the road', Colt handles like a thoroughbred under even the toughest conditions. This is due to variable ratio steering, a unique idea that permits less steering effort yet more road feel even at higher cruising speeds. Add a turning circle of only 30.2 ft., and you've got a nifty performer not only on the highway but in town too.

our super baby.

Manufacturer's suggested retail price for base 2-door coupe, not including distribution and delivery, preparation and conditioning charges, license, gas and Provincial Sales Tax

Dodge CHRYSLER CANADA LTD.

NATIONAL CHRYSLER DODGE
819 YATES STREET, 384-8174, VICTORIA, B.C.

Dodge CHRYSLER Dodge Trucks SALES/SERVICE

STORE HOU[RS]
THIS DEAL:
Thurs. and Fri.
8:30 a.m. to 9 p.m.
Sat., Mon., Tues., Wed.
8:30 a.m. to 5:30 p.m.
GOODS ONLY WHILE THEY LAST!

Here's Mah …
- Yup — Budget Term… cash too!
- What ye see — is what…
- Ye take the goods aw… cartage for a slight su…
- Yer better come a-ru… first come, first serve -…

COLONIAL F…
7-Pc. Dining Room Group — co… with 1 leaf and 4 side chairs. Bet… Price 313.65. Was on Sale at 29… Cutlass says NAY! lads, OUT IT…

- Single Dresser with Mir…
- Double Dresser with Mir…
- 4-Drawer Chest …
- 5-Drawer Chest …
- 7-Drawer Chest …
- Night Table …
- Double Pedestal Desk …
- Single Pedestal Desk …

3-PC. BED… GRO…
For Daughter…
1 Only—Double Dresser w… 4-Drawer Chest and 39" S… dle Headboard — white… gold. Reg. 224.85, Blast… Barnacles! IT'S ONLY …

60 FIRE G…
Captain Cutlass' inspection of … Get 'em out!
7-BAR GRATE 2.77 …

READY-TO-PAIN…
BAR STOOLS with back, 30" high …
BAR STOOLS, spindle legs, 30" high …
BAR STOOLS, square legs, 30" high …
CHAIRS (excellent value) …
CRICKET STOOLS …
SINGLE PEDESTAL DESK, 34" x 24" x 30" …
4-DR. CHEST, 32" x 16" x 38" …
8-DR. CHEST, 48" x 16" x 38" …
9-DR. CHEST, 61" x 16" x 30" …
NIGHT TABLE, 14" x 16" x 22" …

OCCASIONAL …
Captain Cutlass the "Price Cutter"… our stock AND our prices! Lo… These:
BOOKCASES, walnut …
DOUBLE PEDESTAL DESK, walnut, …
SINGLE PEDESTAL DESK, Walnut, …
BOOKCASE/BUFFET with Glass Doors …
RECORD CABINETS …
CREDENZA …
BUFFET …
SECRETARY DESK (with pidgeon holes) …
TELEPHONE BENCH …
SWASHBUCKLING CAPT…
Genuine "Heirl… AND MURDERS
COFFEE TABLE …
COMMODE …
LAMP TABLE …
HEXAGON TABLE …
RECORD CABINET …
DRUM TABLE …

...nd Group ... Baseball

... Suits ... Ameri- ... filed in ... nesday, ... ges for ... Pacific ... filed on ... ns who ... e Port- ... in 1968. ... er new ... do not ... rs. ... ntinuous ... essional ... league

The suits cite an agreement in professional baseball in which major leagues agree not to take over minor league territory without paying mutually agreed upon compensation.

The suits say the PCL has received $150,000 for the now defunct Seattle franchise and $135,000 for the San Diego franchise. But, the suit charges, the major leagues owe $1,500,000 to the PCL for each franchise.

The suits seek the balance of the $3,000,000 plus punitive damages of $2,700,000 from each league.

STORE HOURS FOR THIS DEAL:

Thurs. and Fri.
8:30 a.m. to 9 p.m.

Sat., Mon., Tues., Wed.
8:30 a.m. to 5:30 p.m.

GOODS ONLY WHILE THEY LAST!

LAMPS
20% to 40% OFF
Example:
Table Lamp, Reg. 14.50
PRICE CUTTER BLASTS THEM OUT **7.39**

HAR! HAR! AHOY THERE!

Avast, Ye Landlubbers!

I, Captain Cutlass the "Price Cutter" is here! Ah's brung th' best deal ah could muster, from th' seven seas — To blast th' bottom out of Furniture, Appliance, TV and Stereo Prices, at

BETTER-BUY'S BARGAIN BASEMENT
704 VIEW ST. (Downstairs)

COLOR TELEVISION
PORTABLE 19" AGS
Regular 439.90. THE "PRICE CUTTER" SAYS "FEED 'EM TO THE SHARKS" FOR ..... 12 ONLY **358.00**

By George — Smashing!
Shag Carpets, 9'x12'
List 89.95, Was 69.95. CUT TO **$58**

Ah's Runnin' Dis Here Show

CAPTAIN CUTLASS -- THE "PRICE CUTTER" SALE!

Here's Mah Rules:
- Yup — Budget Terms, but we'll take th' cash too!
- What ye see — is what ye git!
- Ye take the goods away or we line up th' cartage for a slight sum.
- Yer better come a-runnin' — ever'thing is first come, first serve — no reserves.

COLONIAL FURNITURE
7-Pc. Dining Room Group — consists of buffet, hutch, table with 1 leaf and 4 side chairs. Better-Buy Reg. Price 313.65. Was on Sale at 299.00, Captain Cutlass says NAY! lads, OUT IT GOES FOR **266.41**

	Regular	"Price Cutter" Says
Single Dresser with Mirror	82.95	69.91
Double Dresser with Mirror	116.95	94.44
4-Drawer Chest	67.95	58.47
5-Drawer Chest	77.95	67.21
7-Drawer Chest	72.95	61.66
Night Table	29.95	23.97
Double Pedestal Desk	87.95	73.33
Single Pedestal Desk	61.95	49.81

3-PC. BEDROOM GROUP
For Daughter's Room
1 Only—Double Dresser with Mirror (vertical) 4-Drawer Chest and 39" Spindle Headboard — white and gold. Reg. 224.85, Blast mah Barnacles! IT'S ONLY **187.93**

60 FIRE GRATES
Captain Cutlass' inspection of stock, says "what's this?" Get 'em out!
7-BAR GRATE ..... **2.77** 12-Bar GRATE **3.97**

READY-TO-PAINT FURNITURE

	Regular	"Price Cutter" Says
BAR STOOLS with back, 30" high	9.49	7.98
BAR STOOLS, spindle legs, 30" high	6.99	5.47
BAR STOOLS, square legs, 30" high	4.49	3.44
CHAIRS (excellent value)	6.79	5.36
CRICKET STOOLS	2.59	1.97
SINGLE PEDESTAL DESK, 34" x 24" x 30"	26.25	22.94
4-DR. CHEST, 32" x 16" x 38"	25.50	22.47
8-DR. CHEST, 48" x 16" x 38"	36.95	32.63
9-DR. CHEST, 61" x 16" x 30"	36.95	32.67
NIGHT TABLE, 14" x 16" x 22"	10.50	8.89

OCCASIONAL FURNITURE
Captain Cutlass the "Price Cutter" SAILS THRU and butchers our stock AND our prices! Look! Whopping Values Like These:

	Regular	"Price Cutter" Says
BOOKCASES, walnut	23.95	19.14
DOUBLE PEDESTAL DESK, walnut,	54.95	43.98
SINGLE PEDESTAL DESK, Walnut,	41.50	34.97
BOOKCASE/BUFFET with Glass Doors	31.50	24.96
RECORD CABINETS	23.95	19.44
CREDENZA	39.95	33.31
BUFFET	54.95	45.00
SECRETARY DESK (with pidgeon holes)	22.95	19.80
TELEPHONE BENCH		

SWASHBUCKLING CAPTAIN CUTLASS SEES
Genuine "Heirloom" Tables
AND MURDERS THE PRICES!

	Regular	"Price Cutter" Says
COFFEE TABLE	70.00	47.00
COMMODE	70.00	47.00
LAMP TABLE	70.00	47.00
HEXAGON TABLE	130.00	88.00
RECORD CABINET	90.00	62.00
DRUM TABLE	110.00	76.00

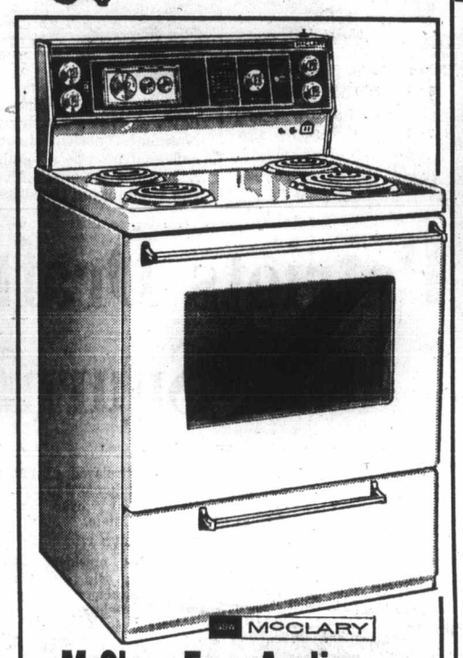

McClary-Easy Appliances
- RANGE — 30" Special De Luxe. All the de luxe features you want — choice of white, harvest gold or avocado. Mfg. list 364.95. Better-Buy Reg. 259.95, "PRICE CUTTER" COOKS THE PRICE TO **217.77**
- REFRIGERATOR — Family Size, 13 Cu. Ft. Avocado. Mfg. list 359.95, Better-Buy Reg. 279.95, CAPTAIN CUTLASS SAYS GAD ZOOKS! THE PRICE WILL BE **248.00**
- 1 Only — McCLARY TWIN-TUB WASHER — SPIN-DRY. White. Mfg. list 249.95, Better-Buy Price 209.95, THE "PRICE CUTTER" moves in on this Demonstrator and CLEARS IT FOR JUST **187.77**
- AUTOMATIC WASHER — 16-Lb. Capacity, 2 only. Better-Buy Reg. Price 279.95, "PRICE CUTTER" SLASHED IT TO **238.81**
- McCLARY ELECTRIC DRYER — Better-Buy Reg. 169.95. CAPTAIN CUTLASS "pirates" us down to **148.81**
- WRINGER WASHER — Big Tub Capacity. Mfg. list 169.95. BETTER-BUY Reg. 144.95, "PRICE CUTTER" SAYS **128.93**

ODDS 'N ENDS
- CARD TABLES, assorted. Up from **3.99**
- MAGAZINE STANDS — We're told! Give 'em away, each **1.99**
- DESK LAMPS — Cutlass went thru 'em. Each **3.99**
- HALL RUNNER — slightly soiled. Lin. foot ..... **85¢**
- STACKING STOOLS — ass't. Colors. Reg. 4.59, NOW **3.97**

UPHOLSTERED PIECES
We are crying! The "Price Cutter" took absolute charge and the bargains are so fantastic we really don't care to look. . . .

	Better-Buy Price Was	Price Cutter Says—
Space Saver, one only	79.95	55.00
2-Pc. Black Spanish Davenport	219.95	173.00
Here's one—2-pc. in green	199.00	148.00
Love Sofa, bronze autumn	119.95	89.00
Chair Only, Nylon 100% frieze	89.95	63.00
2-Pc. Hi-Back, top quality, 1 gold/green, 1 blue/green	319.95	249.00
'Tuxedo' 2-Pc. Suite, valance border,	359.95	285.00
New! 2-Pc. Spanish, red/black	389.95	299.00

—We've got lots more, but no room to list them. Anyway, the prices are "pirating" us.

BEDROOM SUITES
Captain Cutlass raised these up from Davy Jones' Locker (our stockroom) and boots out values like these:
- Modern 3-Pc. Suite — Triple dresser and mirror, 4-dr. chest, and 54" double bed. Better-Buy Reg. Price 219.95, "Davy Jones". Price **189.94**
- Mediterranean 6-Pc. Group — Triple dresser with vertical mirror, two night tables, headboard and 4-dr. chest. Dark walnut fleck finish. Reg. Better-Buy Price 399.95, "Price Cutter" Cuts to **318.17**
- Traditional 3-Pc. Group — Unusual and excellent value at Better-Buy Reg. 329.00. The "Price Cutter" demands we sell it at **266.00**

PHILCO-FORD 25" COLOR TV
Model 25C119WA
Exciting, lifelike color straight from the studio or loi, in all the vivid imagery and fine detail of the actual scene. You get all this and so much more on this bright 25" screen. The answer to this incredible fidelity lies in Philco's advanced engineering. 26,000 volts of picture power back up the picture. Automatic color-lock degausses and an advanced color demodulator brings the image through true and steady. This console, a beautifully crafted contemporary design, is finished in walnut. Height 29⅞", Width 29¼", Depth 19¾".
- Includes 1-Year In-Home Service
- 5-Year Picture Warranty

Mfg. List is $649.00. SPECIAL **549.00**

Captain Cutlass Says—What have you got for a trade-in? We'll appraise it and give you INSTANT CASH! NOW!

Designed primarily for the young apartment dweller, this compact model has smooth, free lines and represents the spirit of the swinging set. Handsome walnut veneer finish is also a favorite of the get-with-it crowd. Philco's famous quality engineering ensures you enjoyment of full rounded sound, on AM/FM and stereo broadcast, or from your favorite records. Additional features to ensure your listening pleasure and convenience are a ceramic high capacity cartidge, stereo indicator light, and flawlessly smooth changer. You will find also plenty of record storage space. 24" H., 38" W., 16¼" D.
Mfg. List is 249.95,
CAPTAIN CUTLASS THE "PRICE CUTTER" "ENTERTAINS" **194.42**

PHILCO STEREO

Captain Cutlass sends you this message . . .
These people at Better-Buy have too many color TVs in stock. SO, I'm personally going to see that every set on display will be moved out at my price! Hurry in — first come, first chance—YOU'LL KICK YOURSELF AROUND THE "POOP DECK" IF YOU MISS THIS!

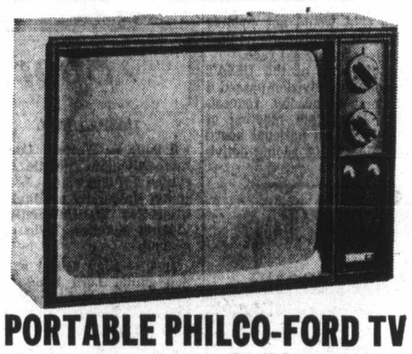

PORTABLE PHILCO-FORD TV
What more can we say — it's the sharpest 17" portable TV we've had in a long time. Attractively finished in 2-tone beige/brown. Reg. 179.95, THE "PRICE CUTTER" SAYS **148.88**

THE VIBORG,
Model 5L221 De Luxe
INSTANT PLAY 25" ADMIRAL SOLAR COLOR TV. AS SHOWN.
BETTER-BUY.
Reg. 679.95 with trade.
Price Cutter **639.95**

Notice
The "Price Cutter" wades through our **RADIO AND PORTABLE PHONOGRAPH** section and says — "I don't care what they cost YOU — get 'em out of here!"
WHOLESALE PRICES—OUT THEY GO!

ADMIRAL STEREO
"The Encore" Model KS121
De Luxe Solid-State Console Stereo with FM/AM-FM stereo radio. Automatic frequency control. Two Dual-cone speakers. Built-in record stage compartment. FM stereo indicator. BSR C-109 record changer. Two plexiglas sliding tops for easy access to controls. Contemporary cabinet in walnut grained vinyl with chrome legs. 22" H, 49⅝" W, 16⅝" D.
Reg. Price 229.95, Was on Sale at $204.95. THE "PRICE CUTTER" SAYS "Bilge water!" IT'S GOING TO BE **177.76**

Admiral 19" Portable Television
Beige finish, instant start. Reg. 179.95, SLASHED TO (by the "Price Cutter", who else?) **156.00**

METAL DINING SUITES
- 5-Pce.—Table 30x48, 1 leaf, Walnut top (No-Mar). Chairs choice of tan, beige, olive, melon with walnut woodgrain backs. Reg. Better-Buy Price 77.00. "Price Cutter" says over the side, at **64.43**
- This one is different! 1 only. 5-Pce. — Table chrome legs and border, black and rosewood top. Chairs vinyl (supported fabric) black inside with rosewood trim and and back. Now priced at 199.95. Captain Cutlass Slashed the set to **147.76**
- 3-Pce. Dropleaf Table and 2 Chairs. Reg. 39.95, cut to **34.33**

MATTRESSES AND BOX SPRINGS
- 39" and 54" Units (mattress and box spring), multineedle quilt top quality. Sug. list 159.00 to 159.00. We had a carload on sale at 99.95, whatever is left — the "Price Cutter" moves out at **84.44**
- Some 54" Double Size Units called the "Rest Firm". Reg. values to 99.95 a set. Cut to, a set **60.00**
- Hotel/Motel-type Queen Size Unit (60x80), 1 Set Only. Reg. 159.95. "Price Cutter. Slashed to **128.00**
- Hollywood Beds — 39", consists of mattress, box spring, headboard, legs and brackets. Reg. 69.95 to 89.95. "Price Cutter" shreds them to ..... **56.66 to 77.77**
- Look! Rollaway Cots — Your chance to buy one now at ridiculous giveaway prices. 30" Spring-filled mattress with steel frame on casters. Reg. 34.95. "Price Cutter" has 6 only at **28.44**

BUFFET AND HUTCH
Walnut finish with sliding glass doors. Buffet has drawers. Reg. 95.00. Captain Cutlass "sinks" these at **77.00**

BETTER-BUY HOME FURNISHINGS LTD.
704 VIEW ST. (Downstairs) **PHONE 385-4345**

EATON'S X DOUGLAS X BETTER-BUY DOWNSTAIRS VIEW

New Coach Wheels, Deals To Get Rams for Redskins

NEW YORK — George Allen, who turned Los Angeles Rams into a successful team by trading from veterans, Thursday created a sensation during the National Football League draft session by trading for six of his former players.

Now coach and general-manager of Washington Redskins, the deposed Los Angeles coach gave up only one player off the Washington roster but yielded seven draft choices in his admitted bid to trade for immediate strength.

Among the six Rams moving to join their former coach are the three regular linebackers — Jack Pardee, Maxie Baughan and Myron Pottios. All are veterans who have been hinting at retiring, Pottios and Baughan being 32 and Pardee 34.

Also going to Washington are defence-tackle Diron Talbert, guard John Wilbur and Jeff Jordan, former University of Washington running back who has seen little NFL service.

The Redskins also got the Rams' No. 5 draft pick this year but gave up their No. 1 and No. 3 picks this year and their 1972 picks from No. 3 through No. 7 along with linebacker Marlin McKeever.

The Los Angeles-Washington deal was the biggest, but it was by no means the only trade. There were a half-dozen other transactions and many more in the rumor stage.

● Los Angeles Rams traded linebackers Myron Pottios, Jack Pardee and Maxie Baughan, defence-tackle Diron Talbert, guard John Wilbur, running-back Jeff Jordan and their No. 5 pick in the 1971 draft to Washington Redskins in exchange for linebacker Marlin McKeever, the Redskins' No. 1 and No. 3 picks in the 1971 draft and five picks, No. 3 to No. 7, in the 1972 draft;

● Los Angeles Rams gave up their No. 2 and No. 4 picks in the 1971 draft to get running-back Travis Williams from Green Bay Packers, who will complete the deal by giving Rams one of their 1972 draft picks;

● Buffalo Bills traded running-back Bill "Earthquake" Enyart and their No. 10 pick in the 1971 draft to Oakland Raiders for defence-back Alvin Wyatt and Raiders' third-round choice in the 1971 draft;

● Philadelphia Eagles gave up their No. 2 pick in the 1971 draft and two 1972 draft choices to get Greg Barton, third-string quarter-back with Detroit Lions;

● Minnesota Vikings gave Philadelphia Eagles their No. 2 and No. 6 picks in the 1971 draft, their No. 3 pick in the 1972 draft and defence-tackle Steve Smith to get quarter-back Norm Snead;

● Denver Broncos gave up defence-end Alden Roche and their first-round draft pick for Green Bay-quarter-back Don Horn and the Packers' first-round pick.

● Green Bay Packers regained the rights to veteran-quarterback Zeke Bratkowski by giving Minnesota Vikings a 1972 draft pick. Bratkowski has been a coach with Packers for the past two seasons although Vikings, who claimed him on waivers prior to the 1969 season, owned his playing rights;

● Washington Redskins obtained the rights to former receiver Boyd Dowler from Green Bay Packers. Dowler retired last year and spent the season as an assistant to Allen at Los Angeles.

FANFARE — By Walt Ditzen

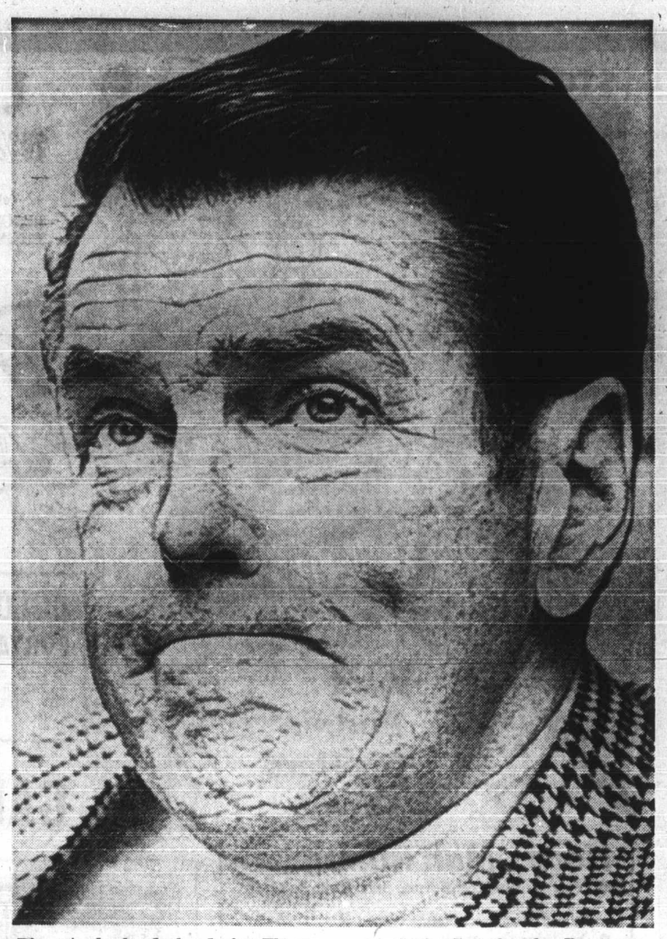

Biggest wheeler-dealer during Thursday's activities revolving around the National Football League's annual college draft was a thoughtful George Allen, new general manager-coach of the Washington Redskins. Allen, fired recently by Los Angeles Rams, acquired six Rams in exchange for one Redskin and a handful of draft choices. He is shown fielding questions of newsmen after the deals. —(AP)

Al Raine Denies Charges Of Manipulating Points

By THE CANADIAN PRESS

Al Raine, head coach of Canada's alpine ski team, says he doesn't think anyone will believe allegations by the United States Ski Association president that Canadians have manipulated races to produce lower-than-normal handicap points.

Raine, in Megeve, France, where he is coaching the Canadian team in international competition, replied Thursday to statements in a letter by Charles Gibson written Dec. 29 to competitions director Graham Anderson.

Gibson said in the letter he and Raine had discussed several ways of manipulating races to produce low handicap points. He said Raine had used the methods in Canada.

Raine said the only thing he discussed with Gibson was the advantage of inviting European skiers to races.

DEPENDS ON POINTS

In Montreal, Ed Creed, chairman of the Canadian Ski Association's Alpine division, explained the practice of inviting top skiers:

"It is a common practice to invite the best skiers in the country to a race so that the penalty to handicap of the race would be lowered by their FIS (International Ski Federation) points.

"The lowest five points in the top 10 finishers determine the penalty of a race, and if all the best skiers finish in the top 10, then all our kids who are in the race will benefit.

"Last year we invited Europeans to enter our races and this year we are asking ex-team members to enter. This is not cheating nor is it fixing, it is just part of a well-organized program.

"The CSA would not endorse any illegal or unsportsmanlike procedures in any ski race."

The directors of the USSA's Intermountain Division passed a resolution Wednesday requesting an immediate meeting of the association's national board to examine USSA racing activities.

Additional Sport On Pages 10, 14

Alec Merriman

Wildlife officials are considering a plan to introduce a new population of big Canada geese into the Nimpkish Valley area of Vancouver Island. There is no wintering flock of the big Canadas now established in the Nimpkish area.

Plan would entail taking from 25 to 100 of the darker species of Canadas that inhabit the Queen Charlottes and northern tip of Vancouver Island and introduce them to the Nimpkish area where the habitat appears suitable for them. They would be banded with colorful plastic neck collars that don't bother them at all but may be easily seen when the birds are flying or at rest. Biologists would check the birds for survival and production in the new habitat.

Members of the B.C. waterfowl technical committee will make a fact-finding tour to the Nimpkish area in March to determine feasibility of the project.

The geese that would be introduced are similar to the dusky goose of Alaska, look about the same as the Canadas that winter on Victoria lakes, but probably weigh a little less.

A second establishment of geese has been proposed for the lower mainland, with the possible introduction of giant Canada geese, to be obtained from Saskatchewan.

The projects would be a joint program by the provincial fish and wildlife branch, federal wildlife service and Ducks Unlimited.

★ ★ ★

An effort may be made to rebuild Vancouver Island's wintering brant populations, which have dwindled to almost nothing. Plan would be to stop all Vancouver Island brant shooting during the winter months except for March, which is the time the migrating birds show up on Vancouver Island. Idea would be an experiment to see whether flocks which used to spend time on Vancouver Island in the winter can be brought back by protection.

While the total population of brant in North America has not changed substantially over the past two decades, there has evidently been considerable shifting of populations and changes in migration patterns. It is thought likely that hunting seasons have tended to favor later migrants with the result that a substantial number of birds which used to winter along the Vancouver Island coast are now rarely found here.

Sidney Island and some of the Gulf Islands used to have populations of wintering brant.

★ ★ ★

Steelheaders and chinook fishermen are getting plenty of action, but they have had to face some rugged weather.

Rivers are going up and down like a yo yo.

The bigger chinooks have arrived in Tod Inlet and in the past 10 days Bill Reid has taken four better-than-20-pounders right off the red house on Tomic plug, 150 feet of wire line and planer. Fishing has been best in late afternoon.

Chinooks in the four to eight-pound class are being taken in the run along the wall from Tod Inlet to Willis Point and grilse are taking the fly in the Senanus Island-Willis Point-Bamberton circle.

Gordy Lamont has been picking up a mixed bag, mainly jacks to 12 pounds, in Stone House-Deep Hole waters.

Sidney waters have been fair for grilse and chinooks. Oak Bay has been giving up limits of chinooks to 12 pounds, averaging seven pounds, with highliners getting the limits, but the boat average about one a trip. Victoria waterfront has also been producing and off Pedder Bay to Sooke anglers have been taking chinooks to 20 pounds.

Cowichan Bay has been good for chinooks, from Separation to Skinner Point, fishing deep, and anglers have been taking limits of 3½-to-4-pounders on Tom Mack spoons.

Jean Kidd and Lynne Waller found the chinooks in Dodds Narrows waters, near Nanaimo Sunday, boating four, the heaviest 17 pounds.

Grilse fishing has been good in Chemainus, Thetis, Kuper and Tent Island waters. Northwest Bay has been good for chinooks and trollers have been taking them right in front of Union Bay. Some chinooks are still being taken by Buzz Bombers off Comox wharf.

★ ★ ★

Steelheaders are having to keep a careful watch on river levels.

Gold River has been hot, but guide Frank Collins had to scrub trips Thursday because the river was too high. Bill Gardener took a 22.8-pounder out of the Salmon on Friday and Don McInnes took a 24.2-pounder out of the Campbell a week ago Thursday, but the Campbell and Quinsam haven't been producing too well, although they were in good condition Thursday. But there was a melt on in that area and river levels will be rising.

Garry Christensen and Jack Clifford took three from the Campbell Wednesday.

Gordon Saunders and Ray Oshurst took four steelhead at the weekend from Little Nitinat and Big Nitinat Rivers, but they were high and clear, and will be higher now.

The Englishman was in good shape and producing Thursday. Cowichan was high and muddy. Herman Mayea took an 18½-pounder from the Cowichan Tuesday. Quamichan Lake has been giving up trout on paste and worm.

Gold River will hold a Centennial Steelhead Derby Saturday, Feb. 6, which will be open to everybody for a $1 entry fee. Courtenay Fish and Game Club will hold its annual steelhead derby Feb. 20 and 21.

★ ★ ★

Mark Woodward was elected president of the Victoria-Saanich Inlet Anglers' Association and Taffy Wakeford president of the Chinook Club, at annual meetings Monday. Bruce Colegrave was elected honorary director of both clubs. Jim Gallie continues as secretary of VSIAA and Bob Redgrave as secretary of the Chinook Club.

Drakes Top Robertsons

Jim Cunningham scored 22 points, Ed Steele had 14 and three other players scored 10 points each to lead Drake Hotel to a 78-61 win over Robertson's Men's Wear in the Victoria Senior Men's Basketball League Thursday night at Victoria high.

Gar Andrews, Jim Hale and Gary Woodburn each contributed 10 for Drake, which led 34-30 at half time.

Mike Bishop and Al Hall led Robertsons with 14 points each.

Drake Hotel (78) —Garry Andrews 10, Jim Hale 10, Dave Price, Jim Cunningham 22, Gary Woodburn 10, Ed Steele 14, Norm Smith 3, Ed Tomczyk 4, Tom Collett 5.

Robertson's (61) — Al Lorimer 6, Bob De Costa 7, Rick Woodrow 4, Mike Bishop 14, Mike Wallace, Glen Lorrimer 4, Rick Allen 5, Bill Spotswood 6, Al Hall 14, Glen Kilduff 1.

Angels Trade

ANAHEIM (AP) — Hoping to bolster their thin bullpen staff, California Angels have parted with outfielder Bill Voss for Gene Brabender, the right-handed starter of the Milwaukee Brewers.

The Original Knight
SOLUNAR TABLES
When To Fish Or Hunt

According to the Solunar Tables calculated for this area, the best times for hunting and fishing today and tomorrow will be as follows (Times shown are Pacific Standard time):

TODAY			
A.M.		P.M.	
Minor	Major	Minor	Major
6:45	1:00	7:15	1:25
TOMORROW			
7:40	2:00	8:10	2:20

Major solunar periods, lasting 1½ to 2 hours, dark type.
Minor periods, shorter in duration, light type.

Sport Today

BASKETBALL

6 p.m. — Western Canada Inter-Collegiate Athletic Association Women's League game, University of Manitoba Bisonettes vs. University of Victoria Vikettes, UVic gymnasium.

7:00 — High school exhibition game, Lord Byng Grey Ghosts of Vancouver vs. Victoria Totems, Oak Bay high school.

8:00 — Western Canada Inter-Collegiate Athletic Association Men's League game, University of Saskatchewan Huskies vs. University of Victoria Vikings, UVic gymnasium.

8:00 — High school Senior Boys' League, Reynolds Roadrunners vs. Esquimalt Dockers, Esquimalt high school.

8:30 — High school exhibition game, Burnaby Central Wildcats of Vancouver Vs. Oak Bay Bays, Oak Bay high school.

HOCKEY

8 p.m. — Vancouver Island League game, Butler Bros. vs. Chemainus Blues, Esquimalt Sports Centre.

9:15 — Vancouver Island League game, Stockers North Americans vs. Victoria Cubs, Esquimalt Sports Centre.

Badminton Tournament Reaches Semi-Finals

Liz-Ann Ogden of Esquimalt Badminton Club and Sue Moilliett of Victoria Racquet Club scored an upset Thursday in the Victoria City Open badminton quarter-finals at the Racquet Club.

The 17-year-old pair, unseeded in the open ladies' doubles event, beat fourth-seeded Jean Wescott and Maureen Hibberson, 17-14, 18-16.

In tonight's men's singles semi-finals, Bob McMynn takes on Bob Lewis while Dave Sorensen plays Dave Howells, both matches starting at 7 p.m.

Finals in all events are scheduled to begin at 7 p.m. Saturday.

Patriots Draft Jim Plunkett After Spurning 17 Offers

NEW YORK — Jim Plunkett Thursday became the first player selected in the 1971 National Football League draft of college players.

He was taken by Boston Patriots, who were receiving offers for the big Stanford University quarterback right up until a few minutes before the annual session started.

Patriots, who last season signed veteran Joe Kapp to a rich contract, were besieged with offers for the Heisman Trophy winner, particularly after Plunkett played a brilliant game to lead Stanford to a Rose Bowl victory over highly-favored Ohio State.

TURNED DOWN 17

Bill Sullivan, president of the Boston club, said he turned down 17 clubs before deciding to exercise his right to make the first draft choice.

There was also a report that Baltimore Colts, who had two first-round draft choices, turned down the chance to trade them for Boston's right to pick first.

Clubs named by Sullivan as being the most aggressive in efforts to trade for Plunkett were Philadelphia Eagles, Oakland Raiders, Atlanta Falcons and the Colts.

"I feel honored to be picked first," said Plunkett. "It will be great to play for Boston."

It is reported that he will be seeking a contract worth about $250,000.

After Plunkett had been plucked by the Patriots, New Orleans Saints and Houston Oilers also did the expected by taking quarterbacks Archie Manning (Mississippi) and Dan Santorini (Santa Clara).

Santorini, who also did the punting and place-kicking for his team, is reported to be on the negotiation list of B.C. Lions of the Canadian Football League.

Buffalo Bills then added a bit to the lustre of pre-draft guessers by picking J. D. Hill, a speedy wide receiver from Arizona State.

FEW SURPRISES

There were a few surprises after that, not in the players selected in the first round as much as in the order of selection.

The Eagles made Richard Harris, a 265-pounder from Grambling who has been described as one of the best linemen ever turned out by that football factory, the No. 5 choice.

Then New York Jets, not at all sure that fullback Matt Snell will fully recover from leg injuries which sidelined him last season, took John Riggins, a 225-pounder from Kansas who averaged 103 yards a game this season.

PICKED BY RAMS

Isiah Robertson, a linebacker from Southern University, was taken by Los Angeles Rams to become the No. 10 pick and one of two defence players among the first 13 chosen.

Among minor surprises were Houston Oilers being able to get wide-receiver Elmo Wright, who starred at Houston University, although picking no better than 16th and John Tatum of Ohio State being the 19th choice and the third defence back.

THIRD ROUND

Although this was called the year of the quarterback in college football, there was quite a spell before a fourth signal-caller was taken.

Lynn Dickey of Kansas State was the fourth pick in the third round (56th overall), taken by Houston. Atlanta Falcons then took Duke University's Leo Hart when their third-round chance came up.

Ken Frith, a defensive end with Saskatchewan Roughriders of the CFL for the last two seasons, was picked by Baltimore in the sixth round.

Frith quit college in 1969 to join the Roughriders and became eligible for the draft this year when his class graduated. Frith is still under contract to Saskatchewan.

First-round choices:

1. Jim Plunkett, Stanford quarterback, by Boston Patriots.
2. Archie Manning, Mississippi quarterback, by New Orleans Saints.
3. Dan Pastorini, Santa Clara quarterback, by Houston Oilers.
4. J. D. Hill, Arizona State wide receiver, by Buffalo Bills.
5. Richard Harris, Grambling defence tackle, by Philadelphia Eagles.
6. John Riggins, Kansas running back, by New York Jets.
7. Joe Profit, Northeast Louisiana running back, by Atlanta Falcons.
8. Frank Lewis, Grambling wide receiver, by Pittsburgh Steelers.
9. John Brockington, Ohio State running back, by Green Bay Packers.
10. Isiah Robertson, Southern University linebacker, by Los Angeles Rams.
11. Joe Moore, Missouri running back, by Chicago Bears.
12. Marv Montgomery, USC offence tackle, by Denver Broncos.
13. Leon Burns, Long Beach State running back, by San Diego Chargers.
14. Clarence Scott, Kansas defence back, by Cleveland Browns.
15. Vernon Holland, Tennessee State defence tackle, by Cincinnati Bengals.
16. Elmo Wright, Houston wide receiver, by Houston Oilers.
17. Norm Thompson, Utah defence back, by St. Louis Cardinals.
18. Ralph Thompson, West Texas State wide receiver, by New York Giants.
19. Jack Tatum, Ohio State defence back, by Oakland Raiders.
20. Jack Youngblood, Florida defence end, by Los Angeles Rams.
21. Bob Bell, Cincinnati defence tackle, by Detroit Lions.
22. Don McCauley, North Carolina running back, by Baltimore Colts.
23. Tim Anderson, Ohio State defence back, by San Francisco 49ers.
24. Leo Hayden, Ohio State running back, by Minnesota Vikings.
25. Tody Smith, USC defence end, by Dallas Cowboys.
26. Leonard Dunlap, North Texas State defence back, by Baltimore Colts.

On Practice Run . . . *. . . For World Championship*

Prince Injured in Bobsled Spill

CERVINIA, Italy (AP) — A series of new spills, one of them seriously injuring a British nobleman, forced cancellation of trials Thursday for the world four-man bobsled championships.

The most serious smashup occurred near the end of the 1540-metre run which already has claimed one death and a number of injuries.

The sled, driven by Britain's Prince Michael of Kent, overturned as it came out of the great labyrinth heading toward the fastest sector of the icy chute. Three members of the crew fell out but the prince was caught with both legs inside and his body hanging out. He was dragged 300 metres.

He was taken to Aosta Hospital where doctors said he suffered shock and cuts on the face, head and left elbow.

The prince, 28, cousin of Queen Elizabeth, was eliminated from competition.

One of the other crewmembers suffered a gashed nose but the other two were unhurt.

Wade Whitney of Keene Valley, N.Y., injured his elbow when his sled banged against the wall on the final stretch. Doctors said he definitely will be out of competition.

Dimidru Focseneanu, brakeman on the Romanian sled, fell off on the final curve and suffered body bruises. He also is eliminated.

MEMORIAL ARENA
B.C. Jr. "A" Hockey
Saturday, Jan. 30th
8:30 p.m.
COUGARS
vs.
PENTICTON
—All Seats Reserved—
Adults $2.00, $1.50
Students, O.A.P. $1.50, $1.00
Tickets also at Price & Smith

MEMORIAL ARENA
★ PRESENTS ★
HARLEM GLOBETROTTERS
MAGICIANS OF BASKETBALL
In Person!
TUESDAY, FEB. 2, 7:30 P.M.
Tickets on sale—9 a.m. - 5 p.m. Daily — Arena Box Office and Price & Smith, 650 Yates St.
$3.00—$3.50—$4.00
SPECIAL CHILDREN'S PRICES 13 Yrs. and Under 1.00 Off Regular Prices
Phone Reservations 384-1522 Only
ADDED ATTRACTION
6:45 P.M.
C-FAX 1070
vs.
VICTORIA CITY POLICE

ESQUIMALT SPORTS CENTRE
VANCOUVER ISLAND HOCKEY LEAGUE
ACTION HOCKEY
FRIDAY
8:00 P.M.
BUTLER BROS.
VS.
CHEMAINUS BLUES
9:15 P.M.
STOCKERS N.A.
VS.
JUNIOR CUBS
Presentation of the OVE WITT AWARD to JOHN ENTZMINGER
Esquimalt, Vancouver Island Summer Hockey School

San Diego Open

Outsider, R[illegible] Share Golf

SAN DIEGO (AP) — Outsider Dave Eichelberger and rookie Ralph Johnston matched six-under-par 66s Thursday and shared the first-round lead in the $150,000 Andy Williams-San Diego Open Golf Tournament.

Eichelberger was the busiest player on the tour last year, playing in 41 tournaments, but didn't come close to winning anything.

Johnston, a 29-year-old electrical engineer joined the circuit a[illegible] the PGA [illegible] fall.

They [illegible] over a [illegible] locked a[illegible] Lunn, w[illegible] Angeles [illegible] ago.

Also a[illegible] Charl[illegible] Masters [illegible] Archer, [illegible] Dickson [illegible] gomery.

Defend[illegible] Brown h[illegible] '68 that [illegible] Barber, [illegible] Phoenix [illegible]

Jack [illegible] champion [illegible] in the b[illegible] champion [illegible] scrambli[illegible] title-hold[illegible] struggled [illegible]

Arnold [illegible] Trevino [illegible] this eve[illegible] par 72 T[illegible] course.

Ben K[illegible] 31 on th[illegible] in the gr[illegible] three C[illegible] was 37-3[illegible] Knudson [illegible]

★ ★ ★

Homenuik In Jam

MARACAIBO, Venezuela (CP-AP) — Wilf Homenuik of Winnipeg shot a three-under-par 69 Thursday to join four other players in a five-way tie for first place after the first round of the Maracaibo international open golf tournament.

Also at 69 were Alberto Rivadeneira of Colombia and Jim Ferris, Gene Borek and Bob Benning, all from the United States.

Esquimalt [illegible] Set for Sat[illegible]

The Esquimalt Hockey Association stages its annual "Minor Hockey Night" Saturday night as the celebration of "Minor Hockey Week" across Canada draws to a close.

About 570 boys in 36 teams will take part in the games at the Esquimalt Sports Centre starting at 1 p.m. The offical ceremonies are scheduled for 8 p.m.

The schedule of games is:

1:00 p.m. — Piccadilly vs. Blakes Plumbing.
1:30 p.m. — Naden Chiefs vs. Yarrows.
1:50 p.m. — Naden PO's vs. Ideal Transport.
2:10 p.m. Tudor House.
2:30 p.m. Group.
3:00 p.m. Plaza Drug.
3:20 p.m. Optimists.
3:40 p.m. Yukon.
4:00 p.m. Esquimalt [illegible]
4:20 p.m.
4:35 p.m.
5:15 p.m. Lions.
5:35 p.m.
6:00 p.m. Teamsters.
6:25 p.m. Dave Dunc[illegible]
7:00 p.m. Reps.
8:00 p.m.
8:45 p.m. vs. Victoria
10:00 p.m. Bantam "B"

...ently by Los Angeles Rams, ac-...red six Rams in exchange for one ...skin and a handful of draft ...ices. He is shown fielding ques-...s of newsmen after the deals. (AP)

...Plunkett ...7 Offers

Houston ...pected by ...Archie ...and Dan ...). ...did the ...cking for ...to be on ...B.C. Lions ...Football

Ken Frith, a defensive end with Saskatchewan Roughriders of the CFL for the last two seasons, was picked by Baltimore in the sixth round.

Frith quit college in 1969 to join the Roughriders and became eligible for the draft this year when his class graduated. Frith is still under contract to Saskatchewan.

...ided a bit ...pre-draft ...D. Hill, a ...er from ...surprises ...e players ...round as ...order of ...Richard ...er from ...been de-...the best ...ut by that ...e No. 5 ...ts, not at ...Matt Snell ...from leg ...d him last ...ins, a 225-...who aver-...ame this ...linebacker ...rsity, was ...Rams to ...k and one ...rs among ...rises were ...able to get ...right, who ...University, ...etter than ...n of Ohio ...choice and ...k. ...called the ...erback in ...was quite ...rth signal-...nsas State ...n the third ...taken by ...icons then ...s Leo Hart ...nd chance

MEMORIAL ARENA

B.C. Jr. "A" Hockey

Saturday, Jan. 30th
8:30 p.m.

COUGARS
vs.
PENTICTON

—All Seats Reserved—
Adults $2.00, $1.50
Students, O.A.P. $1.50, $1.00
Tickets also at Price & Smith

MEMORIAL ARENA

★ PRESENTS ★

HARLEM GLOBETROTTERS

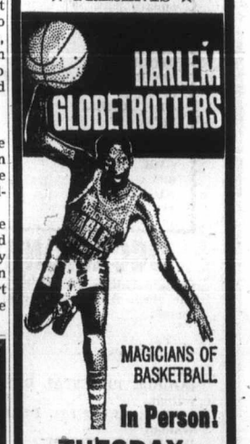

MAGICIANS OF BASKETBALL

In Person!

TUESDAY,
FEB. 2, 7:30 P.M.

Tickets on sale—9 a.m. - 5 p.m. Daily — Arena Box Office and Price & Smith, 650 Yates St.
$3.00—$3.50—$4.00

SPECIAL CHILDREN'S PRICES
12 Yrs. and Under 1.00
Off Regular Prices

Phone Reservations 384-1522 Only

ADDED ATTRACTION
6:45 P.M.
C-FAX 1070
vs.
VICTORIA CITY POLICE

San Diego Open

Outsider, Rookie Share Golf Lead

SAN DIEGO (AP) — Outsider Dave Eichelberger and rookie Ralph Johnston matched six-under-par 66s Thursday and shared the first-round lead in the $150,000 Andy Williams-San Diego Open Golf Tournament.

Eichelberger was the busiest player on the tour last year, playing in 41 tournaments, but didn't come close to winning anything.

Johnston, a 29-year-old electrical engineer joined the circuit after graduating from the PGA player school last fall.

They held a one-stroke lead over a half dozen players locked at 67, including Bob Lunn, winner of the Los Angeles Open three weeks ago.

Also at that figure were Charles Coody, former Masters champion George Archer, Bill Garrett, Bob Dickson and Jack Montgomery.

Defending champion Pete Brown headed a big group at 68 that also included Miller Barber, winner of last week's Phoenix Open.

Jack Nicklaus and PGA champion Dave Stockton were in the bunch at 69, Masters' champion Billy Casper had a scrambling 70 and U.S. Open title-holder Tony Jacklin struggled in with a 74.

Arnold Palmer and Lee Trevino are not competing in this event on the 6792-yard, par 72 Torrey Pines Golf Club course.

Ben Kern of Toronto fired a 31 on the back nine and was in the group at 69, the best of three Canadians. Al Balding was 37-35 for 72 and George Knudson 38-37 for 75.

★ ★ ★

Homenuik In Jam

MARACAIBO, Venezuela (CP-AP) — Wilt Homenuik of Winnipeg shot a three-under-par 69 Thursday to join four other players in a five-way tie for first place after the first round of the Maracaibo international open golf tournament.

Also at 69 were Alberto Rivadeneira of Colombia and Jim Ferris, Gene Borek and Bob Benning, all from the United States.

Esquimalt Night Set for Saturday

The Esquimalt Hockey Association stages its annual "Minor Hockey Night" Saturday night as the celebration of "Minor Hockey Week" across Canada draws to a close.

About 570 boys in 36 teams will take part in the games at the Esquimalt Sports Centre starting at 1 p.m. The offical ceremonies are scheduled for 8 p.m.

The schedule of games is:

1:00 p.m. — Piccadilly vs. Blakes Plumbing.
1:30 p.m. — Naden Chiefs vs. Yarrows.
1:30 p.m. — Naden PO's vs. Ideal Transport.
2:10 p.m. — Knights of Columbus vs. Tudor House.
2:30 p.m. — Tyee Shell vs. Gold Group.
3:00 p.m. — Pups Reps vs. Esquimalt Plaza Drugs.
3:20 p.m. — Legion 127 vs. Evening Optimists.
3:40 p.m. — Langford Merchants vs. Yukon.
4:00 p.m. — Colwood Merchants vs. Esquimalt Legion.
4:20 p.m. — IOOF vs. Peewee Reps.
4:55 p.m. — CFB Esquimalt vs. Pilots.
5:15 p.m. — Nu-Way Cleaners vs. Lions.
5:35 p.m. — Trafalgar 42 vs. Grilse.
6:00 p.m. — Royal Arcanium vs. Teamster's.
6:25 p.m. — Shawnigan Lumber vs. Dave Duncan Shell.
7:00 p.m. — Juvenile Reps vs. Midget Reps.
8:00 p.m. — Opening Ceremonies.
8:45 p.m. — Junior "B" — Esquimalt vs. Victoria.
10:00 p.m. — Bantam Reps vs. Bantam "B" Reps.

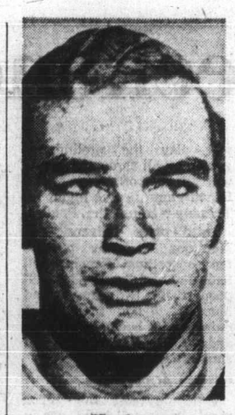

Hodge
. . . two more goals

Swim Club Re-elects Jim Mutch

Jim Mutch was re-elected president of the Victoria Amateur Swimming Club at the club's annual general meeting this week.

Jim Toakley was named new vice-president, Lorraine Busfield secretary and Gerry Gay treasurer. Honorary president is Tom Wellburn.

Club directors are Nickie Gollmer, Ruth Taylor, Eleanor Thompson, Gay Stone, Jim Ranson, Steve Davis, Bill Sherwood, Dave Geddis, Dave Tanner and Glenn Anderson.

Trophies for competitions, outstanding performances, improvement and attendance during the past year were presented at the meeting. Winners were:

Gerry Finster, Linda Dixon, Carey Busfield, Stanley Davis, Christine Large, Scott Busfield, Judy Thompson, Jay Ranson, Diane Forbes, Bill Sherwood, George Gollmer, Greg Stone, Lori Gay and Norm Dixon.

Hockey Scores

AMERICAN
Quebec 4, Rochester 2

WESTERN CANADA
Brandon 4, Swift Current 2

ALBERTA JUNIOR
Edmonton Maple Leafs 5, Ponoka 3.

MANITOBA JUNIOR
Winnipeg 4, St. Boniface 4.

ONTARIO JUNIOR
Peterborough 7, Hamilton 1.

QUEBEC JUNIOR
Cornwall 7, Sherbrooke 5.
Drummondville 5, Shawinigan 1.
Sorel 4, Trois-Rivieres 1.

Power-Play, Shorthanded Goals Help Bruins Stretch East Lead

Don Marcotte gave Boston Bruins a record 15th shorthanded goal of the season Thursday night and helped them to a 6-2 National Hockey League victory over Philadelphia Flyers in Boston.

Marcotte fired the puck past goalkeeper Doug Favell at 13:04 of the final period, with Ted Green in the penalty box, his fifth shorthanded goal of the season, breaking the old mark of 14 set by Chicago in 1964-65.

Earlier, Bruins got two second-period power-play goals only 78 seconds apart from Ken Hodge and Fred Stanfield to end a recent lack of power-play success. The Boston power play had produced a league-high of 45 goals but had gone three games without a goal and had scored only twice in the last nine games.

OTHER SCORERS

Hodge scored again in the third period and other Boston goals came from Green and Johnny Bucyk. The goals were Hodge's 30th and 31st.

Garry Peters and Bob Kelly scored the Philadelphia goals.

Green sent the Bruins in front midway in the first period with a slap shot from the blue line, but Peters tied it up, scoring on his own rebound, early in the second period.

The Hodge got his goal while Flyer Joe Watson was serving a penalty for handling the puck and Stanfield got his 19th goal of the season while Watson was in the box again for holding Phil Esposito.

In the third period, Kelly scored for Philadelphia and then Hodge got his second goal and Marcotte closed out the scoring, with his 12th scoring shot.

The win boosted Boston's lead over idle New York to five points in the East Division. Each club has played 48 games.

In Chicago, the Black Hawks broke open a 1-1 tie and raced to a 4-1 victory over Pittsburgh Penguins with third-period goals from Eric Nesterenko, Jim Pappin and Doug Mohns.

The win increased the Hawks' first-place margin in the West Division to 15 points over second-place St. Louis Blues. It was Chicago's third win over Pittsburgh without a loss this season and their 22nd home win in 26 games.

SMITH BRILLIANT

Penguins were sparked by goalkeeper Al Smith who made numerous spectacular saves. He kicked out 23 shots to keep Pittsburgh in the game until the last period and was tested 12 more times in the third period.

Rookie Dan Maloney got Chicago's first goal when he flipped a rebound past Smith in the opening two minutes of the game. Jean Pronovost tied the game for Pittsburgh on a power play at 1:21 of the second period.

Chicago goalkeeper Tony Esposito was credited with an assist on Mohns' goal. Esposito cleared the puck from the Chicago net to Nesterenko who moved into centre ice before passing to Mohns. Mohns then beat Smith on a 50-footer.

WINGS, BLUES TIE

In the only other game Thursday night, Detroit Red Wings gained their first point this season against St. Louis Blues with a 1-1 tie in Detroit.

Rene Leclerc scored for Detroit at 16:53 of the first period but Frank St. Marseille tied it up after only 39 seconds of the second period.

★ ★ ★

EAST DIVISION

	P	W	L	T	F	A	Pts.
Boston	48	34	8	6	233	126	74
New York	48	30	9	9	163	107	69
Montreal	47	22	14	11	167	132	55
Toronto	49	22	24	3	164	143	47
Vancouver	48	15	28	5	130	176	35
Detroit	47	14	27	6	129	184	34
Buffalo	47	11	26	10	113	183	32

WEST DIVISION

	P	W	L	T	F	A	Pts.
Chicago	48	32	10	6	181	111	70
St. Louis	47	21	13	13	131	117	55
Philadelphia	48	17	22	9	123	142	43
Minnesota	48	16	22	10	107	137	42
Pittsburgh	49	16	21	12	136	140	43
Los Angeles	46	14	23	9	127	171	37
California	48	15	30	3	134	168	33

Next games: Tonight, Buffalo at California, Minnesota at Vancouver.

PHILADELPHIA 2, BOSTON 6

FIRST PERIOD
1. Boston, Green (4) (Hodge, Cashman) 11:27.
Penalties — Peters (P) 6:44; Stanfield (B) 13:55; Lesuk (P) 16:08.

SECOND PERIOD
2. Philadelphia, Peters (3) (Hughes) 7:36.
3. Boston, Hodge (30) (Orr, Stanfield) 21:33.
4. Boston, Stanfield (19) (Esposito, Orr) 13:11.
5. Boston, Bucyk (29) (Green, Awrey) 18:05.
Penalties — Clarke (P) 6:42; Sanderson (B) 8:09; Watson (P) 11:20; Watson (P) (major and minor) 12:23; Awrey (B) 14:57.

THIRD PERIOD
6. Philadelphia, Kelly (9) 9:16.
7. Boston, Hodge (31) (R. Smith, Cashman) 10:14.
8. Boston, Marcotte (12) (D. Smith, Westfall) 13:04.
Penalties — Green (B) 12:08; Hughes (P) 14:38.
Stops:

Cheevers (B)	9	8	14—31
Parent-Vavell (P)	13	13	7—35

Attendance: 14,994.

ST. LOUIS 1, DETROIT 1

FIRST PERIOD
1. Detroit, Leclerc (4) (Webster, Unger) 16:53.
Penalties — Selby (SL) 5:17; Brown (D) 10:12 Sutherland (SL) 15:05.

SECOND PERIOD
2. St. Louis, St. Marseille (10) (Lorentz, Arbour) 0:39.
Penalties — B. Plager (SL) 2:31; Bergman (D) 12:41.

THIRD PERIOD
No scoring.
Penalties — Brown (D) 6:11; St. Marseille (SL) 6:19.
Stops:

Hall (SL)	10	13	5—28
Edwards (D)	6	8	9—23

Attendance 13,244.

PITTSBURGH 1, CHICAGO 4

FIRST PERIOD
1. Chicago, Maloney (11) (Stapleton, Pappin) 1:21.
Penalties — Labre (P) 5:54; Magnuson (C) 10:17.

SECOND PERIOD
2. Pittsburgh, Pronovost (12) (Woytowich, Apps) 1:21.
Penalties — Maloney (C) 0:14; Hextall (P) 10:30; White (C) 15:18.

THIRD PERIOD
3. Chicago, Nesterenko (6), (Angotti, Mohns) 4:15.
4. Chicago, Pappin (16) (Stapleton) 5:47.
5. Chicago, Mohns (4) (Nesterenko, Esposito) 17:31.
Penalties — None.
Stops:

Esposito (C)	10	8	14—32
Smith (P)	11	12	9—32

Attendance: 18,200.

Huck Traded To St. Louis

MONTREAL (CP) — Montreal Canadiens Thursday traded centre Fran Huck for St. Louis Blues in return for a future second-round amateur draft choice and other considerations.

Huck, 25, left Montreal Voyageurs of the American League two weeks ago for his home in Regina and asked to be traded if he could not play with the parent club.

CUSH'S BOWL-A-GOLF SPA
$20 Value "LIMITED OFFER" — 384-9423
This Ad Plus $5.50 good for One FULL Month
Free BOWLING every SAT. or SUN.
1225 ESQUIMALT ROAD

Attention All SKIERS
V.I.'s Largest SKI EQUIPMENT CENTRE!
DOWN-FILLED PARKAS
SKI RENTALS
Open Friday 'til 9 p.m.
PEETZ SKI SHOP
574 JOHNSON ST.
Phone 383-3652

GRAND OPENING
ROYAL OAK SPORTING GOODS
Friday and Saturday
"In the Royal Oak Shopping Centre"
3- AND 10-SPEED BICYCLES, FISHING EQUIPMENT, GUNS, RIFLES, AMMUNITION TEAM OUTFITTING.
OPENING SPECIALS
SALMON TROLLING ROD, 5" REEL AND LINE. Reg. Value 18.00 ..... 10.99
RADIANT NYLON FLIES ..... 99¢
RADIANT BUCKTAIL FLIES ..... 69¢
STEELHEADERS' PLASTIC BAIT BOXES ..... 39¢
¼-LB. SPOOLS OF MONOFILAMENT LINE 1.49
• Free Coffee and Donuts • Free Door Prize
COME AND SEE OUR MANY OTHER NON-ADVERTISED SPECIALS!
OPEN THURSDAY AND FRIDAY 9 - 9;
MON., TUES., WED. 9 - 5; SAT. 9 - 6.
"Look to Us for All Your Sporting Needs"
PHONE 479-4232

You're miles and dollars ahead at
Firestone STORES
STORE-WIDE CLEARANCE!
DLC-100 RETREADS $13.00 7.75-14/15 8.25-14/15 BLACKWALL with retreadable trade-in
Safety Champion RETREADS $11.00 6.50-13 BLACKWALL With retreadable trade-in
4 PLY NYLON CHAMPIONS for
FORDS CHEVS PLYMOUTHS $15.83 7.75-14/15, 8.25-14/15 Can replace F78-14/15 G78-14/15 BLACKWALL
VW's $13.99 5.60-15 BLACKWALL
VALIANTS CHEVY II's FALCONS $13.99 6.50-13 BLACKWALL
Dozens more deals for most cars!
WIDE TRACK PERFORMANCE at a rock-bottom price!
Super Sports 100 RETREADS $18.00 With retreadable trade-in 8.25-14/15 Can replace G78-14/15 BLACKWALL
FREE MOUNTING
2882 DOUGLAS ST. 385-1404
DOUGLAS AT GARBALLY RD., NEAR BURNSIDE
Open a Firestone Budget Account TODAY!
CHARGEX

Hoop Vikings Start Big Weekend Tonight

University of Victoria Vikings start their final home stand of the 1970-71 Western Canada Inter-Collegiate Athletic Association Men's Basketball League tonight with a game against University of Saskatchewan Huskies beginning at 8 p.m. at the UVic gymnasium.

Vikings are in a four-way tie for sixth place in the league with Huskies, University of Calgary Dinosaurs and Brandon University Bobcats with 10 points, two behind University of Winnipeg Wesmen and University of Lethbridge Chinooks. Vikings and Huskies are 5-7 while the Dinosaurs and Bobcats are 5-8 in the 18-game schedule.

BRANDON HOT

Coach Bob Bell of the Vikings says a pair of wins is a minimum this weekend if his team is to catch one of the four playoff positions. Following tonight's game, Vikings face red-hot Brandon, winners of three games last weekend, on Saturday night and finish here Monday night against winless University of Saskatchewan (Regina) Cougars.

CLUB TO BEAT

University of Manitoba (10-1) and University of British Columbia Thunderbirds (10-2) are the league leaders and University of Alberta Golden Bears are in third place with nine wins in 12 starts.

Winning (6-5) holds the advantage over Lethbridge (8-7) in fourth place and Bell feels the Wesmen are the club to beat for the final playoff spot.

If Vikings can finish with a 10-8 record, Bell thinks it will be good enough to tie Winnipeg for fourth. Ties will be broken by point difference in games between the two teams and Vikings hold an 18-point advantage over Wesmen after a 20-point victory here and a two-point loss in Winnipeg.

MUST SWEEP

But to attain the record Bell wants, Vikings must sweep all three games this weekend and take two of three games in Alberta. Vikings go to Edmonton to meet the Golden Bears Feb. 5, play at Calgary against the Dinosaurs the following night and finish their season against the Chinooks at Lethbridge.

VIKETTES BUSY TOO

Tom Hatcher, who suffered a badly sprained ankle two weeks ago, is reported ready to go this weekend but Bell's biggest problem will be to work on the Vikings' shooting, which has been off all season.

University of Victoria Vikettes, in a fourth-place tie with University of Alberta Pandas in the WCIAA Women's Basketball League, will play the preliminary games on all three nights and will finish off with their fourth game in five nights on Tuesday against the Pandas.

Third-place University of Manitoba Bisonettes provide the opposition tonight and Saturday and the Pandas will open their two-game stand Monday. The first three games will begin at 6 p.m. and the Tuesday contest will start a half hour later.

OTHER ACTIVITIES

UVic Jayvees, the junior men's basketball team, are in Seattle for an exhibition game against Seattle Pacific tonight and will take on Simon Fraser University in another exhibition Saturday night in Vancouver.

ON ROAD

The eight members of UVic's team in the B.C. Cross-Country League will compete Saturday in the final league race of the season over a six-and-one-half mile course at Vancouver's Brockton Oval. Leading UVic's entry is Charlie Thorne, who was third in the first two league races. Larry Corbett, Wally Thorne, Jim and John Powell, Jeff Hawker, Chris Garrett-Petts and coach Dr. Derek Ellis are the other UVic runners.

UVic's hockey Vikings, now 2-10, which is two wins better than their initial effort in the WCIAA Hockey League in 1969-70, play in Saskatoon tonight against Saskatchewan Huskies and will meet Brandon Bobcats, one of their two victims this season, in Brandon Saturday.

UVic's Sailing Club takes part in a North West Inter-Collegiate Yacht Racing Association event in Vancouver Saturday.

UVic skiers are in Banff this weekend for the three-day, 25th annual Inter-Collegiate Ski Meet which gets under way today.

No Feelings Spared

DAYTON, Ohio (AP) — A woman has filed a $100,000 suit charging three parties with conspiring to kick her off a bowling team. Maggie Ossitifin brought the court suit against the E. F. MacDonald Co., sponsor of the team; an agent of the company; and the Dayton Women's Bowling Association, saying that being dropped from the team brought her embarrassment which caused her to lose her job.

Field Hockey Has to Stop For Politics

BRUSSELS (UPI) — The world field hockey tournament, scheduled for Feb. 10-21, in Lahore, Pakistan, has been postponed because of wave of anti-Indian feeling, an International Hockey Federation spokesman said this week.

Rene Frank, Belgian chairman of the federation, said Pakistan Hockey Union chairman Dara telephoned him to request postponement of the tournament until September because of "political trouble."

Last week a Pakistan political leader urged violent protests against India's participation in the 12-country tournament.

Frank said the postponement remained to be discussed with the federation council but added this was a pure formality.

WHL Grants Spurs Time

SAN FRANCISCO (AP) — The Western Hockey League board of governors has decided to give the financially troubled Denver Spurs more time in their fight for survival.

League President Gene Kinasewich said after the governors met here Wednesday that "public support in response to the Spurs' financial position" was a major reason no definitive action was taken on the franchise.

Since the plight of the team became public knowledge a few days ago, Kinasewich said, Denver fans have been keeping the Spurs ticket office busy. The next home game, Friday night against Salt Lake City, is a sellout.

The Spurs, currently fourth in the six-team league, have been averaging about 2500 fans per game at their home arena which seats more than 8000.

Judgment Reserved

NEW YORK (AP) — A three-judge U.S. Court of Appeals reserved decision Wednesday in the Curt Flood case after attorney Arthur Goldberg declared that baseball was "inviting a strike" by refusing to discard its controversial reserve clause system.

Goldberg, former U.S. Supreme Court justice, is representing Flood in a renewed legal attack on the system that indefinitely binds a player to the club with which he signs.

Fanfreluche To Be Mother

MIAMI, Fla, (AP) — The Canadian Horse of the Year in 1970, four-year-old filly Fanfreluche, will go into retirement for breeding purposes after two races at Hialeah Park.

Fanfreluche, who also was voted Filly of the Year in the United States last year, will be mated with Clayborne Farms' Buckpasser, said Jean-Louis Levesque, owner of Kirkland Farms in Montreal.

Alouettes Sign Defensive End

MONTREAL (CP) — Montreal Alouettes of the Eastern Football Conference announced the signing Wednesday of Joe Blake, a 25-year-old defensive end from Tulsa University.

The six-foot one-inch, 260-pound Blake spent the 1970 season with Pennsylvania Firebirds of the Atlantic Coast Football League, where he was named most valuable player.

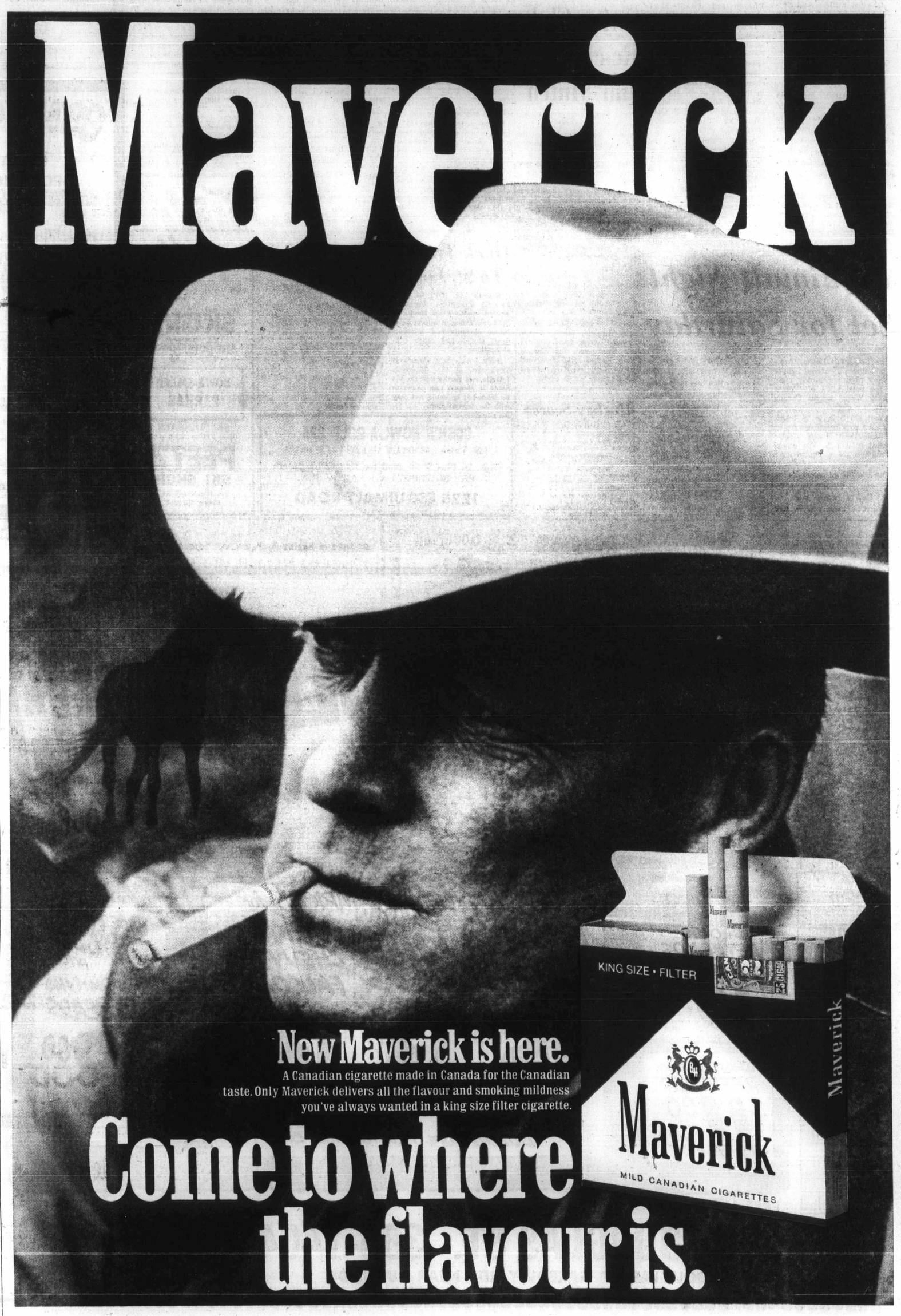

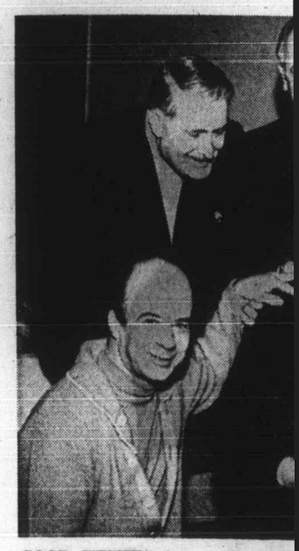

GOOD WISHES from police of Greater Victoria forces were giv Thursday to Colonist reporter B Pethick, centre, by, from bottom le Dean Creally of RCMP, Jack Grov

Assignment Holds Surp

Police Ho

An unusual event in police-press relations occurred Thursday night when representatives of all six police departments in Greater Victoria got together to honor a newspaper reporter.

The surprise tribute was given during a banquet in the Red Lion Inn to Bob Pethick, 45, night police reporter for The Daily Colonist for most of the past decade, who is leaving the paper for health reasons.

The banquet was held at the halfway point of a two-day police curling bonspiel and

Pethick editors to banquet Saanich, Esquima Saanich RCMP.

What that he w

Saanich Peterson, organizat presented departme Pethick porter."

Said will we police communi one of compass

Other by Victo Maitland Groves o Mitchell stable R Saanich of the R

"We h respect,"

Maitla simply: good rep

And, policeme

Fishermen Divided On Pickets

VANCOUVER (CP) — A crack developed Thursday in the formerly-united front of British Columbia fishermen's organizations fighting federal government proposals for reducing the number of commercial fishermen on the West Coast.

The Pacific Trollers' Association dissociated itself from a demonstration planned for today by other fishermen in front of Fisheries Minister Jack Davis' Vancouver office.

In a wire to W. R. Hourston, regional fisheries director, the PTA said it would be "in no way responsible or officially represented in" the picket line scheduled for this afternoon.

The United Fishermen and Allied Workers union was organizing the picket line, which was to coincide with meetings between Davis and representatives of the UFAW.

HOW TE WITH

Dr. Edn voted hi ways to b healthfu cessful n feature Reader's learnabl identify everyday all uptig formanc learned ble" ten works ev you can want to Digest to

FRON

1

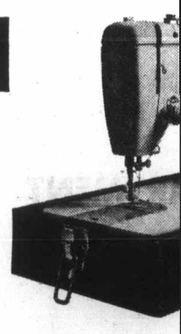

Model 217 Singer* Portable Zigzag Only $99.95

Darn tile S mend, save from zigzag tions, automa Button lem w the wo cludes

SING

Tonight

in another
night in

embers of
B.C. Cross-
ll compete
nal league
over a six-
course at
kton Oval.
entry is
who was
two league
ett, Wally
hn Powell,
s Garrett-
Dr. Derek
ther UVic

UVic's hockey Vikings, now 2-10, which is two wins better than their initial effort in the WCIAA Hockey League in 1969-70, play in Saskatoon tonight against Saskatchewan Huskies and will meet Brandon Bobcats, one of their two victims this season, in Brandon Saturday.

UVic's Sailing Club takes part in a North West Inter-Collegiate Yacht Racing Association event in Vancouver Saturday.

UVic skiers are in Banff this weekend for the three-day, 25th annual Inter-Collegiate Ski Meet which gets under way today.

GOOD WISHES from police of six Greater Victoria forces were given Thursday to Colonist reporter Bob Pethick, centre, by, from bottom left, Dean Creally of RCMP, Jack Groves of Oak Bay, Ray Maitland of Victoria, Ross Yuill of Central Saanich, Frank Mitchell of Esquimalt and Bob Peterson of Saanich.
—(William A. Boucher

Assignment Holds Surprise

Police Honor Reporter

An unusual event in police-press relations occurred Thursday night when representatives of all six police departments in Greater Victoria got together to honor a newspaper reporter.

The surprise tribute was given during a banquet in the Red Lion Inn to Bob Pethick, 45, night police reporter for The Daily Colonist for most of the past decade, who is leaving the paper for health reasons.

The banquet was held at the halfway point of a two-day police curling bonspiel and Pethick was assigned by his editors to cover a story at the banquet of co-operation by the Saanich, Victoria, Oak Bay, Esquimalt and Central Saanich police forces and the RCMP.

What he didn't know was that he was the story.

Saanich Deputy Chief Bob Peterson, who did most of the organization for the event, presented a watch as a six-department gift and praised Pethick as "a humane reporter."

Said Peterson: "Not only will we miss you covering the police night beat, but the community will also have lost one of its most sincere and compassionate servants."

Other tributes were voiced by Victoria Deputy Chief Ray Maitland, Inspector Jack Groves of Oak Bay, Sgt. Frank Mitchell of Esquimalt, Constable Ross Yuill of Central Saanich and Cpl. Dan Creally of the RCMP.

"We hold you in the highest respect," said Creally.

Maitland put it even more simply: "You're a damned good reporter, Bob."

And, after more than 100 policemen from all parts of Vancouver Island gave him a standing ovation, Pethick replied: "Thanks, and I merely wish to say I've never met a cop I couldn't like."

Fishermen Divided On Pickets

VANCOUVER (CP) — A crack developed Thursday in the formerly-united front of British Columbia fishermen's organizations fighting federal government proposals for reducing the number of commercial fishermen on the West Coast.

The Pacific Trollers' Association dissociated itself from a demonstration planned for today by other fishermen in front of Fisheries Minister Jack Davis' Vancouver office.

In a wire to W. R. Hourston, regional fisheries director, the PTA said it would be "in no way responsible or officially represented in" the picket line scheduled for this afternoon.

The United Fishermen and Allied Workers union was organizing the picket line, which was to coincide with meetings between Davis and representatives of the UFAW.

HOW YOU CAN BEAT TENSION WITHOUT PILLS

Dr. Edmund Jacobson has devoted his life trying to discover ways to beat tension and achieve healthful relaxation. His successful method is reported in a feature article in February Reader's Digest. This simple, learnable skill tells you how to identify — *and control* — those everyday tensions that get us all uptight and block top performance. Thousands who have learned to calm "uncontrollable" tensions this way find it works every time. Learn how you can relax whenever you want to—get February Reader's Digest today.

Car Rates Going Up

Ronald Hunt, president of the Victoria Insurance Agents Association, said Thursday that new car insurance rates would go into effect Monday but he was not prepared to say just how much higher they would be.

Hunt said that he thought the 10 per cent boost, indicated by the industry last fall, would probably be the figure but, at this point, no one knew for certain.

* * *

"In some rating categories drivers with good records could get by with as little as 7 or 8 per cent while it might cost others 12 per cent or more," Hunt said.

"However, we are given to understand that it will level out at about 10 per cent."

Hunt also confirmed that the increase for business-operated cars would probably be higher — as much as $20 to $25 on a $175 premium.

Balanced against this, however, would be a decrease in some categories. One of these was expected to include married people under 25 years of age.

* * *

Speaking in Vancouver, Byron Straight, member of the B.C. Automobile Insurance Board, appointed by the cabinet to oversee some aspects of the industry, said there would be an increase apart from the boost in car rates.

Clarifying this statement, Hunt said that about 2 per cent of B.C. drivers, those with bad driving records, would be assessed more than the estimated 10 per cent to cover the operation of the insurance exchange made mandatory by provincial legislation.

Musical Rough On Amateurs

By BILL THOMAS

Leonard Bernstein wrote the musical West Side Story. It played Broadway, was made into a movie and presented at McPherson Playhouse Thursday by the University of British Columbia with a consistent lack of success.

This latter-day version of Romeo and Juliet to music fails in this production because the music is too difficult for most singers. It is quite out of reach for amateur companies.

The UBC version did have a tremendous vitality and the dancing was excellent but the singing was poor. Principal Victor Young, we were told, has a sore throat which didn't help. It made it impossible for him to match Jennifer Paterson in the duets.

Director Bill Millerd handled his crowd scenes and fights well and the Grace Macdonald choregraphy was excellent.

Brent Carver who played so well in Hello Dolly last season was miscast.

He gave an impersonation of a young James Cagney playing tough. It didn't work for him.

Ruth Nichol gave an excellent supporting performance as did David Dick.

West Side Story is a tough show to tackle and with the male lead suffering laryngitis, impossible. Better luck next time, UBC.

TIRE SALE

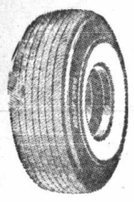

Similar

18.99

NEW HIGHWAY TIRES
7.75 - 14 (F78 - 14)
7.75 - 15 (F78 - 15)
Narrow Whitewalls
Famous Brand Tires

INSTALLED FREE
Nationwide Guarantee

TRACTION TREADS ON SALE

Reg. each $18.00

B.F.Goodrich

B.F. Goodrich
14.44 each
7.75 - 14 (F78 - 14)
7.75 - 15 (F78 - 15)
Other Sizes On Sale

OK TIRES

WESTERN OK TIRE STORE
½ Block South of Mayfair
2968 DOUGLAS ST.

CORTINA

FAMILY WAGON 1971

- Power Brakes (Disc Front, Drum Rear)
- 6-Ply Load Rated Tires
- 70.5 cu. ft. Load Space
- Kiddie Locks on Rear Doors
- Easy Loading Swing-up Rear Door
- Cortina Cool Aeroflow Ventilation
- Cortina Comfortable Knitted Vinyl Bucket Seats for Long Trips
- 1600 cc Engine for Power and Economy
- THESE AND MANY MORE ARE STANDARD FEATURES ON

CORTINA WAGONS FROM $2677.50

Victoria's Best WAGON BUY !

British Car Centre

B.C.'s LEADING CORTINA DEALER
YATES AT QUADRA — 384-5555

Super-Valu SPECIALS

Prices Effective
Thurs., Fri., Sat. — Jan. 28, 29, 30

STORE LOCATIONS:
1515 PANDORA
5124 CORDOVA BAY RD.

Gov't Inspected, Canada Choice, Canada Good
CHUCK OR ROUND BONE ROAST 59c lb.

HERE'S PROOF! SUPER-VALU PRICES ARE LOW!
GOV'T INSPECTED, "SMOKEHOUSE"
SLICED SIDE BACON 59c

GOV'T INSPECTED
BEEF LIVER lb. 59c

HERE'S PROOF! SUPER-VALU PRICES ARE LOW!
FLORIDA INDIAN RIVER
GRAPE-FRUIT 10 for 89c

HERE'S PROOF! SUPER-VALU PRICES ARE LOW!
ALBERTA DRYBELT GEM
POTATOES Canada No. 2 50 lb. Bag 1.99

HERE'S PROOF! SUPER-VALU PRICES ARE LOW!
Banquet, Frozen
MEAT PIES 4 8-oz. pkts. 1.00
CHICKEN - BEEF - TURKEY

HERE'S PROOF! SUPER-VALU PRICES ARE LOW!
PURITAN VEGETABLE OR TOMATO SOUP 8 10-oz. tins 95c
24-tin Case 2.69

HERE'S PROOF! SUPER-VALU PRICES ARE LOW!
SUPER-VALU BEANS with PORK IN TOMATO SAUCE 2 28-oz. tins 55c
24-tin Case 5.99

HERE'S PROOF! SUPER-VALU PRICES ARE LOW!
ROMPER DOG FOOD 10 15-oz. tins 1.00
48-tin Case 4.69

HERE'S PROOF! SUPER-VALU PRICES ARE LOW!
NABOB Jelly Powder 6 pkts. 49c

HERE'S PROOF! SUPER-VALU PRICES ARE LOW!
SORRY: Flyer Ad should read:—
Frying Chicken Legs 5-lb. plio bag lb. 69c

3 BIG DEALS FROM 3 TOP MODELS

1

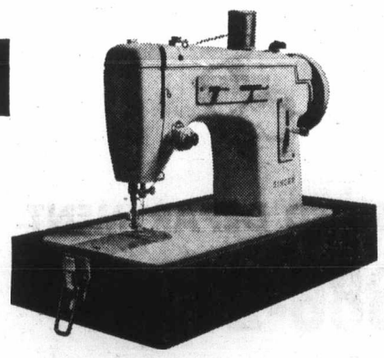

Model 217 Singer* Portable Zigzag Only $99.95

Darn it! You can, on this versatile Singer portable. You can mend, too. Fast simple repairs save dollars. And dressmaking from scratch is so simple with zigzag stitching, 3 needle positions, numbered tension dial and automatic bobbin winder release. Buttonholes are no longer a problem when you let your Singer do the work. And this low price includes carrying case model 830.

2 Test this "Stylist" Model 457

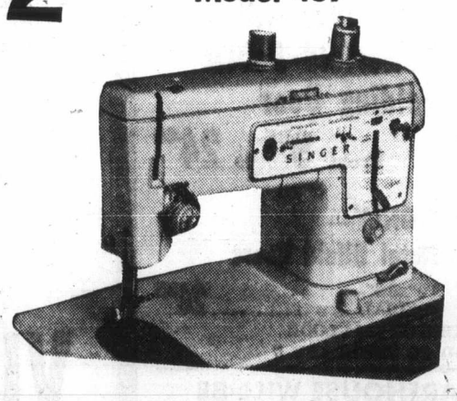

Think of all the things you want in a sewing machine: this Singer model has them. Drop-in front bobbin, twin needles, blindstitching, three position fabric feed, aluminum lightweight body and a vibration-free motor. With model 827 carrying case. NOW ONLY $169.99

"FREE" Lessons On All New Machines

ENROL NOW IN ONE OF OUR FABULOUS SEWING CLASSES

3 SAMANTHA SPEAKS FOR SINGER

"$11.00 per month"

Here's how one of the world's top models, Canadian, Samantha Jones tells the Singer "easy-payment" story.

"Before you say buying a sewing machine is "too expensive," look at it this way. What did the last dress you bought cost? Thirty dollars? You could have MADE it for $13. Using sewing machine model 457 as an example, make a garment a month for 18 months, and you will have paid for your Singer sewing machine . . . without even noticing it. You could have made your monthly Singer payment of about eleven dollars . . . and STILL have had money left over! And you'll have a wardrobe 'made for you' in the bargain. How can you afford NOT to own your own Singer?"

SINGER ALL YOU NEED TO SEW

SINGER at Hillside SHOPPING CENTRE 388-6291

—Jim Ryan

Farewell to Veteran Fireman

Hail and farewell was said Thursday at Yates Street firehall as Victoria firemen honored Percy Graves, centre foreground, who is retiring this month as assistant fire chief. Graves, 60, of 9344 Maryland in Sidney, received gifts from Bob Brown, left, of firemen's benevolent association and Whitey Severson of firemen's union. Chief Eric Simmons, right, leads cheers for Graves, who joined Victoria force March 1, 1937.

Welfare Crunch

All of B.C. Waiting For Bennett

Civic officials throughout British Columbia are awaiting Premier Bennett's budget speech Feb. 5 in the hope it will provide some financial relief from the burden of rising welfare costs.

Richmond Mayor Henry Anderson, president of the Union of B.C. Municipalities, told the Colonist from Vancouver Thursday the premier's budget speech was regarded as "the last hope" to ease the welfare burden on municipal taxpayers.

★ ★ ★

"We are anxious to find out what concessions the premier will make to help municipalities solve the welfare crisis," Anderson said.

The UBCM, he said, submitted a brief to the cabinet some time ago which outlined the problem and urged immediate assistance.

"I have been in Victoria more than half a dozen times to talk with government officials. They are aware of the problem; it's up to them now," Anderson said.

★ ★ ★

Victoria's finance committee chairman Ald. Percy Frampton said it will be impossible to hold the mill rate unless the province "comes up with more money" for welfare.

●

"Our welfare costs have skyrocketed. There's no way to keep down our property taxes if the premier doesn't announce increased financial assistance to help us meet our welfare costs," Frampton said.

A return to the old cost-sharing formula under which the federal government paid 50 per cent of the cost, the province 40 per cent and the municipalities only 10 per cent, Frampton said, would be of great help.

★ ★ ★

(The formula was altered last year. Now the federal government pays 50 per cent, the province only 30 per cent, and the municipalities 20 per cent of the total welfare cost.)

TRADE-A-TAPE
at
CORONA STEREO
TAPE CENTRES
2340 Douglas 388-5311

Centennial Suggestion

Plant Inappropriate

Construction of a Victoria sewage treatment plant would be desirable, but it wouldn't necessarily be a good centennial project, according to a number of Victoria aldermen.

A petition requesting construction of such a facility as Victoria's centennial project was sent to Mayor Courtney Haddock last week.

The petition, which had been signed by 200 persons, said a sewage treatment plant was needed much more urgently than, for instance, the $7.5 million arts centre proposed by the mayor.

Ald. Hugh Ramsay, chairman of the city's public works committe told the Colonist Thursday the thought behind the petition was very commendable.

"It's difficult to argue with their reasons. We need sewage treatment plants, but I don't think we should use the centennial money for this sort of project," Ramsay said.

"It's a shame that we are in a position which forces us to consider such possibilities," he said.

Ald. Ove Witt said the petitioners were "essentially right," but any sewage treatment plant should be financed out of regular tax revenues.

"True, a treatment plant would benefit everybody, but I don't think it would be the right centennial project," Witt said.

Ald. Peter Pollen said the petition points out the urgency of providing better sewage facilities in the city.

"We have to establish priorities. The mayor's arts centre is certainly not one of them, a treatment plant is. On the other hand, it's probably not the type of thing with which to commemorate B.C.'s centennial," he said.

The councils of Victoria, Saanich, Esquimalt and Oak Bay have gone on record as supporting the use of centennial grants to municipalities for the building of extended public library facilities.

Sewer Vote Again

A referendum will be held early this spring in Central Saanich to decide whether the municipality will install a sanitary sewer system.

Mayor Archibald Galbraith said Wednesday he expected council, at its meeting next Monday night, to recommend sewering of the west central area of the municipality — the residential parts of Brentwood and Saanichton and the new hospital site on Mt. Newton Crossroad between East Saanich Road and Patricia Bay Highway.

The date of the referendum has not been set, the mayor said.

Voters turned down a sewer system money bylaw last June for the second time in six months.

MW
MOORE WHITTINGTON LUMBER LTD.

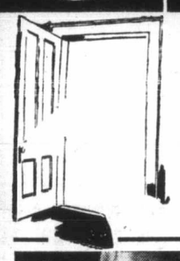

PRE-HUNG DOORS and FRAMES WILL SAVE TIME and MONEY
2'6" x 6'8" x 1⅜"
Mahogany Door 22.95
Other Sizes Available
Check our 2nd Floor for Rejects and Price Reductions

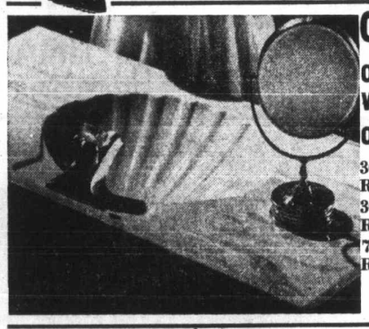

CLOSE OUT SALE
ON CULTIQUE MARBLE VANITY TOPS—
ONLY A FEW LEFT
36"x18"— Reg. 61.45 ..... 35.00
30"x22½"— Reg. 60.30 ..... 30.00
72"x23½"— Reg. 149.85 ..... 52.00
SEE OTHER BARGAINS ON THE 2nd FLOOR

⅜" x 4" AROMATIC CEDAR
T. and G. Cedar Closet Lining. BM Ft. ..... 80¢

HARDBOARD CUTTINGS
¼x11x35. Ea. ..... 19¢

¼x4x4—White Squaretex 1.34
¼x4x4—Silverglint Squaretex 1.34
¼x4x4—Natural Squaretex 1.17

Now's the time to plan your summer home. We have plan books for leisure living. Let us give you an estimate on all the materials you need.

Decorate a Wall
With 1"x2'0"x3'0" Decorative Cork. Ea. 2.12

Cork Bulletin Boards
¾x18x24— 3.00
¾x24x36— 5.35
¾x36x48— 9.95

Modernize with a Towerfold Fabric Folding Door
From 9.95 to 24.40

2 ONLY—
Metal Bifold Doors
4'0"x6'8"— SPECIAL 24.95

SEE OTHER BARGAINS ON 2nd FLOOR
THESE PRICES GOOD TO FEBRUARY 6

THE OFFICE AND WAREHOUSE WILL BE CLOSED MON., FEB. 1st FOR STOCKTAKING

MW
MOORE WHITTINGTON LUMBER LTD.
Victoria's Leading Lumber Dealer
Off Bay—Just West of Government St.
CHARGEX FOR YOUR CONVENIENCE
MONDAY - FRIDAY 7:30 a.m. - 5 p.m.
SAT., 8 a.m. - 1 p.m.
2614 BRIDGE STREET PHONE 386-1331

DART

There are many reasons why you should test drive a Dodge Dart. For four consecutive years it has been rated No. 1 by the leading Consumers Reporting Publication. In order to get this rating it had to earn it for many reasons. Some of them are virtually rattle-free body construction, over 5400 body welds to surround you in safety and strength. Excellent road handling qualities because of Chrysler's exclusive torsion bar front suspension. Economical on gas. Very low cost maintenance. Low in purchase price. Why don't you come in and test drive a Dart now and see why it has been rated No. 1 in its class.

Budget your purchase through low cost, Life Insured Chrysler Credit.

$2987
4-Dr. Family Sedan Delivered Victoria

NATIONAL CHRYSLER DODGE
819 Yates • 384-8174

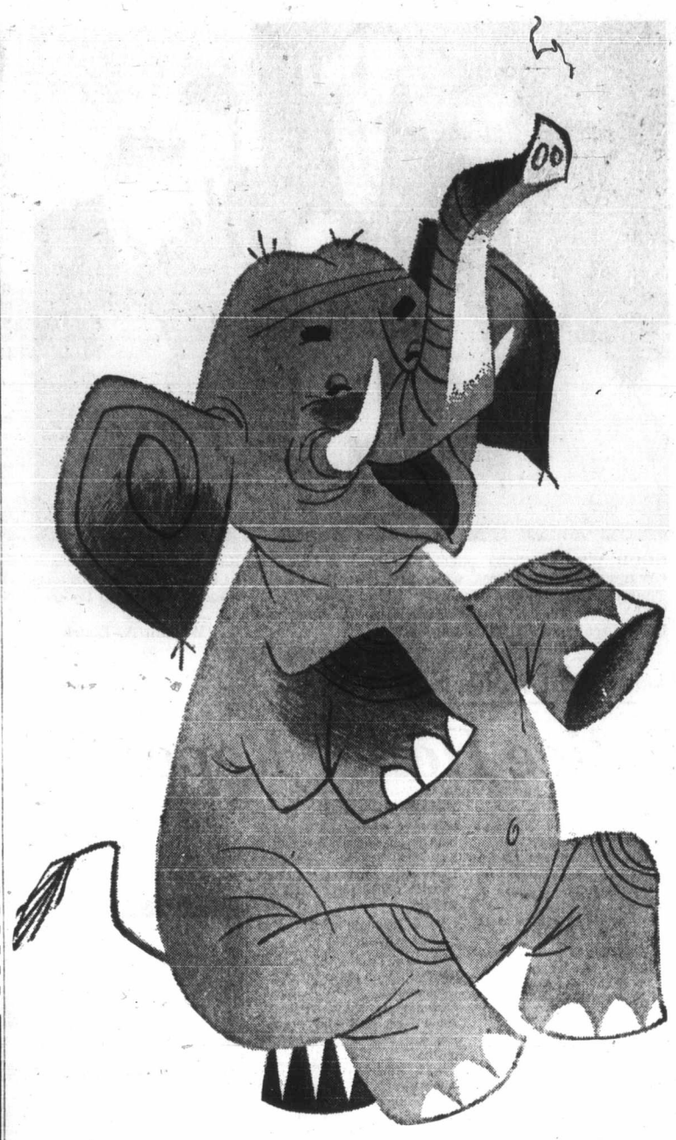

WHITE ELEPHANTS ABOUT YOUR PLACE?

Ants are bad enough to have around the house . . . but White Elephants are worse!

The certain exterminator is a
CLASSIFIED AD!

Check over your attic, garage, basement. Turn the unused "White Elephants" into money by selling them through the Classified Columns in the Victoria Daily Newspapers.

Hundreds of ready-to-buy prospects who are seriously looking for items to buy are reading the Classified columns right now. Start making your list of things you no longer use or want. All it takes is a phone call to put your message to work for you. Dial 386-2121 for a courteous Ad Writer who helps you word your ad for prompt results and at very little cost.

Next time you want to get rid of "White Elephants" about your place, contact the

CLASSIFIED DEPARTMENT
386-2121
VICTORIA DAILY NEWSPAPERS
The "Welcome" Medium

Delivered to more than 9 out of 10 homes in Metropolitan Victoria.

Courtroom Parade

Senten By Sta

A Victoria man who spent almost four days in jail before appearing in court received a suspended sentence instead of probable fines totalling $275 after he told his story Thursday in Victoria Provincial Court.

Judge William Ostler indicated Gordon Walter Bates, 779 Market, got the light sentence because the law says arrested persons must appear in court within 24 hours of arrest.

Bates pleaded guilty to a charge of driving without insurance and a charge of driving without a licence last Oct. 14 on the Alaska Highway in the Fort Nelson area.

Questioning by the judge showed Bates was arrested on a warrant from Fort Nelson, the arrest took place in Victoria at about 5:30 p.m. last Sunday and Bates since then had been "in a cell waiting to come to court."

The judge immediately asked prosecutor John MacIntyre to "point out to the appropriate authorities the provisions of the Criminal Code" regarding arraignment within 24 hours.

He then ordered a suspended sentence and three-month probationary term for Bates. Normal sentences for Bates' offences are a $250 fine or three months in jail for driving without insurance and a $25 fin failure to licence.

Pleas of by Rober 844 Bro charges o and theft. to next F tence repo

Police t break-i December where it coins to a were take a busines

The thi 1969, in Turgoose Saanich, was one forced a stay in t was rob mined, money.

Dennis Menzies, total of 1 he pleade four-coun ing in m told on th RCMP u Todd $1 Victoria of about juana in tions Ju 12.

Roger 413 Van three mo guilty Ja

Only Five Ex Guinean Envo

ALGIERS (CP-Reuter) — Guinea's ambassador in Algiers, Alpha Diallo Ibrahima, sa five per cuted of death in abortive Novemb

Ibrahi conferen were l against Tour a

He na as Balt of state Ibrahun for fin Kara, a and Ma of cabi All fo Conakry

The n was not

Medicare's Sore Point

BANFF (CP) — Dr. Irwin Bean of Regina says a recent survey shows one-quarter of Saskatchewan's medical care spending goes for the treatment of "coughs, colds, sore throats and menstrual cramps."

The statistics show a prime example of wastefulness in publicly-financed health programs, he told an Alberta branch meeting of the College of Family Physicians of Canada.

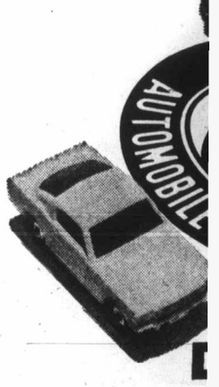

Then look what's in

Emergency Road Service. reasons why it would pay yo B.C. Auto Association. You've emergency road service. For stuck, you're not stuck for qui

Auto Insurance. There's the with special rates to member quired. You also get a free per a subscription to the B.C. Mot

Domestic Travel. If you thin tion is just for driving in B.C., a vacation trip, anywhere in a trip-guide especially for you. And we'll give you all the map telephone numbers you could gency. Because we're affiliate American Auto Associations, available to you.

BRITIS

HANTS
R PLACE?

o have around the
ephants are worse!

r is a
!

ent. Turn the unused "White
through the Classified Columns

are seriously looking for items
s right now. Start making your
t. All it takes is a phone call to
386-2121 for a courteous Ad
prompt results and at very little

Next time you want to get rid of "White Elephants" about your place, contact the

PARTMENT
121
A DAILY
APERS
e" Medium
9 out of 10 homes
n Victoria.

Courtroom Parade

Sentence Cut By Stay in Jail

A Victoria man who spent almost four days in jail before appearing in court received a suspended sentence instead of probable fines totalling $275 after he told his story Thursday in Victoria Provincial Court.

Judge William Ostler indicated Gordon Walter Bates, 779 Market, got the light sentence because the law says arrested persons must appear in court within 24 hours of arrest.

Bates pleaded guilty to a charge of driving without insurance and a charge of driving without a licence last Oct. 14 on the Alaska Highway in the Fort Nelson area.

Questioning by the judge showed Bates was arrested on a warrant from Fort Nelson, the arrest took place in Victoria at about 5:30 p.m. last Sunday and Bates since then had been "in a cell waiting to come to court."

The judge immediately asked prosecutor John MacIntyre to "point out to the appropriate authorities the provisions of the Criminal Code" regarding arraignment within 24 hours.

He then ordered a suspended sentence and three-month probationary term for Bates. Normal sentences for Bates' offences are a $250 fine or three months in jail for driving without insurance and a $25 fine or five days for failure to have a driving licence.

□

Pleas of guilty were entered by Robert McCallum, 18, of 844 Broughton, to three charges of breaking, entering and theft. He was remanded to next Friday for a pre-sentence report and sentence.

Police told court two of the break-ins occurred in December of 1969 in Victoria, where items ranging from coins to an electric kettle were taken from a home and a business.

The third occurred Dec. 24, 1969, in a home at 8012 Turgoose Terrace, Central Saanich, where McCallum was one of three persons who forced an elderly couple to stay in bed while the house was robbed of an undetermined, small amount of money.

□

Dennis Todd, 27, of 60 Menzies, was sentenced to a total of 14 months in jail after he pleaded guilty Jan. 19 to a four-count charge of trafficking in marijuana. Court was told on the earlier occasion an RCMP undercover agent paid Todd $100 last July 23 in Victoria and received a total of about 11 ounces of marijuana in return in transactions July 30 and Aug. 1 and 12.

□

Roger Frank Hunter, 22, of 413 Vancouver, was jailed three months after he pleaded guilty Jan. 19 to a charge of possession of marijuana last Dec. 7 in Victoria. A one-year probationary term will start after the jail sentence for Hunter, convicted in 1967 for possession of a narcotic for the purpose of trafficking.

□

Thomas Arthur Cawley, 23, of 34 San Jose, was fined $350 following his plea of guilty to a charge of possession of marijuana. Prosecutor Cecil Branson said two "small lids" were found Jan. 22 when Cawley was checked in a car in downtown Victoria.

□

Baldev Singh, 19, of 4086 Raymond, was fined $350 after he entered a plea of guilty to a charge of possession of marijuana. Branson said a small plastic bag was found in one pocket Jan. 22 when Singh was checked as he stood in a door in downtown Victoria.

□

Robert Earl Reynolds, 24, of 2650 Prior, was fined $350 after he pleaded guilty to a charge of possession of a restricted drug. Prosecutor Rodney Taylor said five tablets of LSD were found when Reynolds was searched Jan. 20 by police in Victoria.

□

A fine of $300 was ordered by Ostler for Robert Leonard McDonald, 40, of Coquitlam, who pleaded guilty to a charge of driving early Thursday in the Colwood area with a blood-alcohol reading of more than .08 per cent.

□

In traffic court, Everett Douglas Broadley, 48, of 1992 Stelly's Cross Road, pleaded guilty to a charge of impaired driving and refusing to take a breath-analysis test Jan. 15 in Saanich. He was fined $350 on the first count and $200 on the second, and given a partial three-month driving ban.

A one-year driving ban and $400 fine were ordered by Judge Edmond Jorre de St. Jorre for Lashkar Singh Lalri, 28, of 3028 Albina, who pleaded guilty to a charge of impaired driving Jan. 3 in Saanich.

Frederick Hart Wells, 24, of Vancouver, was fined $350 and given a partial four-month driving ban following his plea of guilty to a charge of impaired driving Jan. 21 in Saanich.

—William E. John

Homecoming Campaign

Big doings are planned for next Friday at Esquimalt senior high school as students get set for annual homecoming day. Festivities are planned to attract former students, old and young. Lorrie Young, daughter of Esquimalt Mayor Arthur Young presents father with one of the first bumper stickers students are producing to promote event.

By Canadian Ships

Range, Protester Shelled

CULEBRA, Puerto Rico (CP-Reuter) — The Canadian destroyers Ottawa and St. Laurent mistakenly shelled this tiny island Thursday after a Puerto Rican protester dashed into the target zone.

The ships had been ordered by the U.S. Navy to cease their practice shelling when Luis Alonso rushed into the area.

But Captain Thomas McKantz of the U.S. Navy base in Puerto Rico said the Canadian vessels were given permission to resume firing because he had been told by Culebrans that Alonso, 23, had left the zone. About 20 minutes later Alonso emerged from the zone.

Alonso said he quit his protest because "I'm tired" rather than because any of the shells came near him.

Alonso and other protesters want the U.S. Navy and ships from allied countries to stop using the northern part of Culebra, about 20 miles from the main island of Puerto Rico, as a target area.

McKantz said shelling will resume next Tuesday.

Job Queries Parried By Sharp in House

OTTAWA (CP) — George Hees (PC—Prince Edward-Hastings) asked in the Commons Thursday for a government statement on the number of new jobs expected to be created in the next three months as a result of federal programs to fight unemployment.

★ ★ ★

Acting Prime Minister Mitchell Sharp said the matter already has been dealt with sufficiently by Finance Minister Edgar Benson. There had been a substantial increase in new jobs already this year but the labor force had expanded even more rapidly, creating unemployment.

Hees said that the Alberta welfare minister, attending a federal-provincial welfare ministers' conference here, had said he wished to discuss unemployment specifically at the meeting.

★ ★ ★

Would Sharp make a statement later on any assurances given by the federal government to the Alberta minister and others on the subject of unemployment?

Sharp said he shared the provincial minister's concern with the issues, adding that federal officials were prepared to discuss the matter fully.

Stanley Knowles (NDP—Winnipeg North Centre) asked whether the government would consider increasing the federal share of contributions under the Canada Assistance Plan to aid provinces in battling unemployment.

★ ★ ★

Sharp replied that this would be one of the matters discussed at the welfare ministers' conference.

Replying to questions by Eldon Woolliams (PC—Calgary North), Sharp said the whole matter of federal financial assistance to the provinces would be discussed at a later federal-provincial finance ministers' conference.

David MacDonald (PC—Egmont) said a recent survey by the Canadian Association of Mayors and Municipalities had shown unemployment across Canada to have reached unacceptable levels.

★ ★ ★

Would the federal government comply with a request for an emergency meeting made by the mayors and municipalities association to consider new ways of reducing unemployment?

Sharp said it would be good policy to discuss the problems of municipalities with the provincial governments. The matter would be raised at the welfare ministers' conference.

Only Five Executed, Guinean Envoy Says

ALGIERS (CP-Reuter) — Guinea's ambassador in Algiers, Alpha Diallo Ibrahima, said Thursday that only five persons have been executed of the 92 sentenced to death in Conakry following an abortive invasion of Guinea in November.

Ibrahima said in a news conference here the five men were leaders of the plot against President Sekou Tour and his government.

He named four of the men as Balte Ousmane, secretary of state for planning, Barry Ibrahuna, secretary of state for financial affairs, Keita Kara, a police superintendent, and Magasauba Mariba, head of cabinet for social affairs. All four were hanged in Conakry Monday.

The name of the fifth man was not disclosed.

Medicare's Sore Point

BANFF (CP) — Dr. Irwin Bean of Regina says a recent survey shows one-quarter of Saskatchewan's medical care spending goes for the treatment of "coughs, colds, sore throats and menstrual cramps."

The statistics show a prime example of wastefulness in publicly-financed health programs, he told an Alberta branch meeting of the College of Family Physicians of Canada.

Ranks with Flu

GENEVA (AP) — The World Health Organization reported Wednesday that gonorrhea now ranks alongside influenza as the most common infectious disease in the United States.

EATON'S
Spring
FABRIC
SALE

It's the
BIG ONE
You Wait for!

- Polyester knits and stretch fabrics
- Stretch terries
- Easy-care Fortrels and cottons
- Washable wools
- Easy-care cotton blends in stripes, plains, prints and popular denim-look

You'll see an amazingly wide selection of beautiful fabrics and outstanding savings to come up with "yesses" all the way! Yes for spring, yes for summer, yes for winter fabrics — for a fabulous year of sewing fashion fun.

Coming Soon!

THERE'S MORE FOR YOU DOWNTOWN

Fabrics, Third Floor

Display Your Merchandise in Newspaper Advertising

BRITISH COLUMBIA AUTOMOBILE ASSOCIATION

Driving around thinking of joining?

Then look what's in it for you!

Emergency Road Service. Here are just some of the reasons why it would pay you to be a member of the B.C. Auto Association. You've probably heard about the emergency road service. For instance, if your car gets stuck, you're not stuck for quick assistance.

Auto Insurance. There's the B.C.A.A. auto insurance with special rates to members. And legal advice if required. You also get a free personal accident policy and a subscription to the B.C. Motorist magazine.

Domestic Travel. If you think the B.C. Auto Association is just for driving in B.C., read on. When you take a vacation trip, anywhere in North America, we'll plan a trip-guide especially for you.

And we'll give you all the maps you need, plus a list of telephone numbers you could call in case of an emergency. Because we're affiliated with the Canadian and American Auto Associations, their services are always available to you.

World Travel. We can arrange all the details of your holidays abroad too. The B.C.A.A. travel department has all the facilities of a big travel agency.

That's part of what a B.C.A.A. membership is. What does it cost? Just $15 a year. The price of two or three tankfuls of gas.

How do you join? Mail the coupon today and start driving around with all the benefits of a B.C.A.A. member.

TO: B.C. Automobile Association,
1075 Pandora Avenue, Victoria
Please enroll me as a master member of the B.C.A.A. and send me my membership card, decal and full details of all the services I may use.
NAME .....
ADDRESS .....
..... TELEPHONE NUMBER .....
□ Bill me later. □ $15 cheque enclosed.

BRITISH COLUMBIA AUTOMOBILE ASSOCIATION
"Wherever you drive, we're right behind you."

EATON'S Home Furnishings SALE

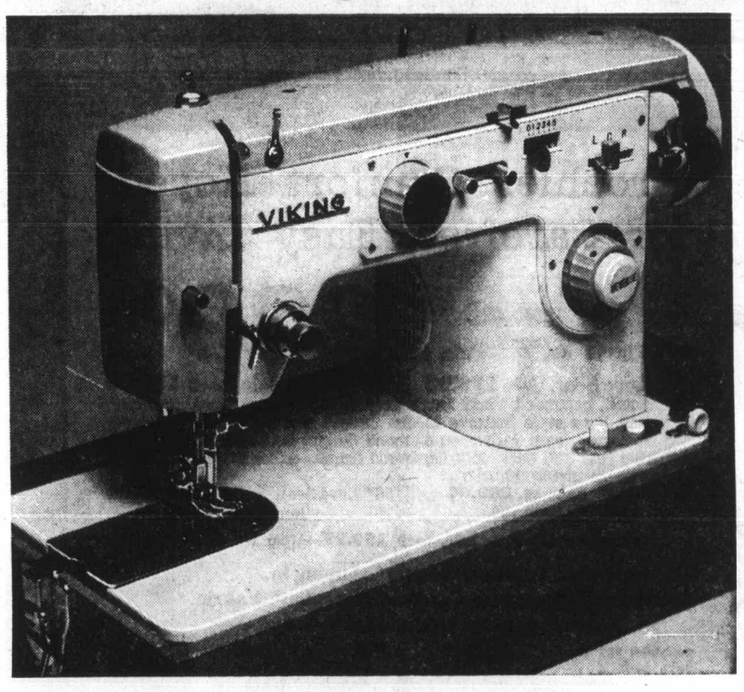

De Luxe Viking Fully Automatic Sewing Machines with 20-year Parts Guarantee

Portable Model 9093-766R, Special, each 124.97 Item No. 570-213

You'll soon be a whiz at new stretch fabrics with the special stitches built into this machine. And you won't want to put off repair jobs because the fully automatic Viking makes buttonholes, blind hems, skirts and drapes and automatically makes beautiful decorative designs. Three-position needle gives greater variety and precision sewing. Dial stitch length control with push-button reverse stitch. Built-in darner, mender and motor. Dial micrometre gauge tension control. Has one year service guarantee plus 20-year parts guarantee. Completely portable with accessories, instructions and variable speed feed control.

Walnut Finish Cabinet Machine with variable speed knee control. Model 703-7664. **Special** 154.97

Beautiful Three-Drawer Walnut Finished Desk Model with variable speed knee control. Model 803-766R. **Special** 185.97

Sewing Machines, Third Floor

IN-THE-HOME SERVICE

Selecting a sewing machine calls for careful personal shopping, even when transportation is a problem. For the personal advice you need . . .

Dial 382-7141

Ask for Sewing Machines and we'll send a courteous, knowledgeable salesman right to your home. He'll have all the facts and figures you need.

EATON'S Homefurnishings SALE

Get Extra Comfort With Sealy "Perfect Slumber"

3/3 or 4/6 Mattress or Box Spring, Sale, each 59.99

Item No. 271-187, 188

Sealy constructs a sleep enticing mattress with 405 coils, inner spring unit (4/6 size), 13-gauge wire, full sisal insulation and added sisal crown over vital third where you need it. White layer felt upholstery is multi-needle quilted to Sealyfoam and luxurious rayon print ticking. Flange construction, quilted border finish and tap sewn jumbo welt edge make up the extras for sound slumber. Matching box spring in regular and extra large sizes:

Item No.271-189 — **Queen Size Unit, 2 pieces** — **Sale, unit 169.99**

Item No. 271-190 — **King Size Unit, 3 pieces** — **Sale, unit, 249.99**

Sealy Golden Crown, 3/3 or 4/6 Mattress or Box Spring, Sale, unit 129.99

Item No. 271-190, 191
510-coil inner spring, 13-gauge unit mattress (4/6 size) with sisal insulation, and crown. White cotton felt multi-needle quilted to Sealyfoam and Rayon Damask ticking.

Queen Size Unit. Sale, unit 169.95 — **Item No. 271-192**

King Size Unit. Sale, unit 219.95 — **Item No. 271-193**

Sleepway Unit by Sealy 3/3 or 4/6 Unit, Sale, each 89.99

Item No. 271-194, 195
252-coil inner spring mattress (4/6 size) with 9-gauge border edgewire, sisal insulation, flange construction, scroll quilted surface with rayon damask ticking. Matching Box Spring and 6 bed legs.

Queen Size Sealy Redi-Bed, Sale, each 409.00

Item No. 271-196
Herculon covered, heavy gauge home spun plain in October brown, mistletoe green, honey goldtone or lagoon blue. Modern style opens into 5'0" queen size posturpedic mattress for night time comfort.

Sealy "Mediterranean" Redi-Bed with Queen Mattress Sale, unit 409.00

Item No. 271-197
Apartment dwellers or cramped home owners will find this Redi-Bed useful and decorative with its Matelasse cover in goldtone, turquoise, rust or red/black. Kodel-wrapped cushions are foam-filled. Posturpedic mattress.

Sealy Covers with Tweed/Plaid on Modern Redi-Bed, Sale, unit 259.00

Item No. 271-198
Here's comfort and value in a two-way living-sleeping converter that features a Healthguard mattress in regular 4/6 size. Folds back neatly showing the tailored button split back, Kodel-wrap cushions and smart tweedy cover.

Mattresses and Redi-Beds, Second Floor, Home Furnishings Bldg.

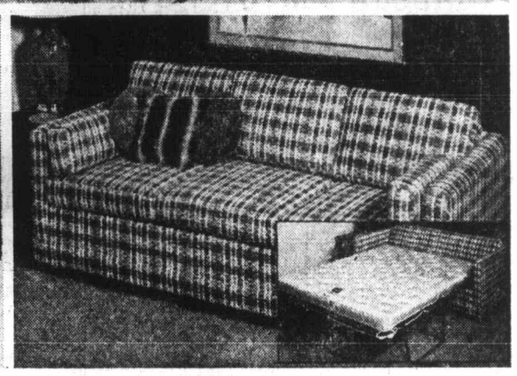

Kroehler Comfort Keyed for Carefree, Easy Living

89" Vinyl Sofa, Sale, each 239.00

56" Love Seat, Sale 179.99 — **36" Chair, Sale, each 139.00**

Foam soft, expanded Vinyl that's easy to care for in black or white. Down to floor style features hidden castors and seat and back seam are built over foam with open diamond design, buttoned. No sag construction seat and back with hardwood frame. Same style available in Herculon Upholstery Fabric:

89" Sofa, Sale, ea. 289.00 — **Item No. 270-199**

56" Love Seat, Sale, ea. 219.00 — **Item No. 270-201**

Matching Chair, Sale, each 159.99—Item No. 270-202

Decorate with Traditional Style Grouping in California Classics in Carefree Herculon* Fabric

With loose cushion back sofas and Waffle-back chairs.

3-cushion 96" Sofas Sale, each — **Item No. 270-203** — 499.00

Matching Upholstered Chairs. Sale, each — **Item No. 270-205** — 259.00

3-Cushion 86" Sofas. Sale, each — **Item No. 270-204** — 469.00

Single-Cushion Love Seats. Sale, each — **Item No. 270-206** — 419.00

Kroehler Colonial Style Grouping in Long-Wearing Herculon* Novelty Textured or Floral Fabric

3-Cushion Sofa, Sale, ea. 319.00 — **Item No. 270-207**

Matching Ottoman, Sale, ea. 53.99 — **Item No. 270-208**

Matching Chair, Sale, ea. 169.00 — **Item No. 270-209**

Swivel Rocker, Sale, ea. 179.00 — **Item No. 270-210**

Warmth and cosiness in smart Salem maple finished trimmed Kroehler sofa, chair, ottoman or swivel rocker. Pleated valance, satin quilted seat deck over no-sag springs and semi-attached pillow backs.

Furniture, Second Floor, Home Furnishings Bldg.

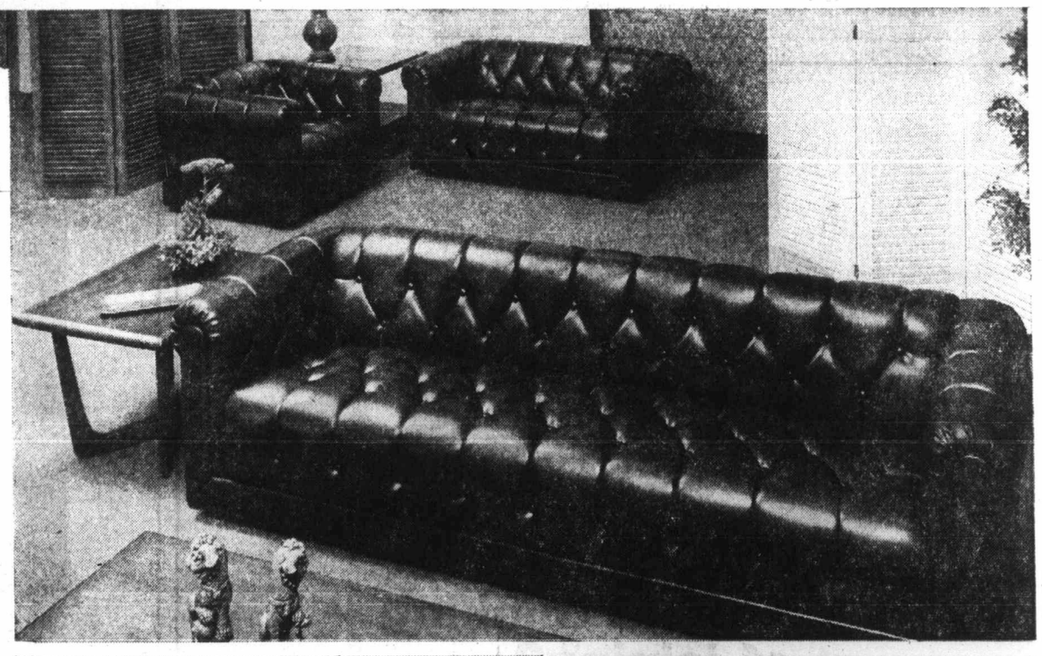

Eaton's In-the-Home Service

Major household purchases call for careful personal shopping, even when transportation is a problem. Here at Eaton's we'll provide you with the personal advice you need before you buy.

Dial

382-7141

ask for the department concerned and we'll send one of our courteous, knowledgeable salesmen right to your home. You can be sure he'll have all the facts and figures you'll need to make a wise choice.

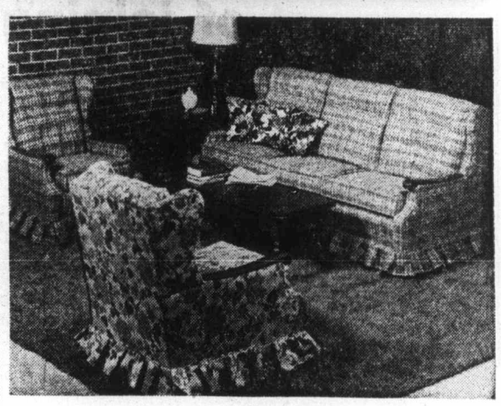

Store Hours Daily 9:30 a.m. to 6:00 p.m. Thursday and Friday 9:30 a.m. to 9:30 p.m.

LOCAL NEWS

SECOND NEWS SECTION

Vaclav Nelhybel

Condu But Yo

Young musicians from Victoria schools could never have known what it was like to play under the late Toscanini but got a sample of a very similar style Thursday when a band of 180 played under the baton of Vaclav Nelhybel.

The Czech-born composer opened his three-day workshop at Reynolds Road school with the Three Revolutionary Marches of Smetana which Nelhybel had arranged.

★ ★ ★

He turned the session into a physical musical experience that totally absorbed the students and teachers who went to listen. As a conductor he is sarcastic, bitter and incisive.

"Is it any good I should be nice to you?" he demanded. "Here you are the intelligentsia of the bands and you don't hea Come on play."

The st compos pounded smashing again an gets atter when he w

At one into the n picked ba marked m you go fantastic music for meow. Is here? Ha

He got wanted. I and rave his band i

After on the percus insisted o said "All r all take a

They all musicians

Seen In Passing

Sue Zilinsky operating a keypunch machine . . . (She is an assistant at a local business school and lives at 660 Admirals Road with her husband, **Larry. Sue's** hobbies include car racing and horseback riding.) . . . **Ann Scott** discussing interior decorating . . . **Lorna Sharon** going out for dinner . . . **Norm Eady** thinking about his car . . . **Neil Scribner** visiting his sister on her birthday . . . **Joan Plecas** attending a wedding in Nanaimo . . . **Jean Carmichael** walking downtown . . . **Bob Chesley** discussing apartment living . . . **Evelyn Uhl** doing some paper work . . . **Jack Belanger** telling funny stories . . . **Sherie Spohn** serving tea . . . **Gwen Arthur** reading about mermaids . . . **Don McKenzie** reminiscing about his tadpole catching days.

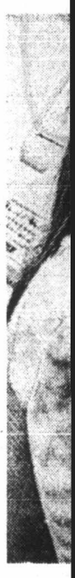

Small Defi For St. Jos

St. Joseph's Hospital's board of management was surprised to learn Thursday night it had a deficit of only $28,000 last year.

The board had expected heavier losses resulting from provincial government spending cutbacks that were imposed after one-third of the year had expired. They also anticipated a greater loss because St. Joseph's has accelerated its admissions, a practice that automatically increases costs.

However, the first "run-through" of the hospital's 1970 operating budget of close to $8 million showed a loss of $62,000.

The 1969 operating deficit was $174,000.

Adjustments from B.C. Hospital Insurance Service will reduce that to $28,000 but the hospital will have further arguments to present to BCHIS that might bring down the loss even further.

★ ★ ★

Dr. E. G. Q. Van Tilburg, St. Joseph's executive director, reported that a bed-use review program applied last spring was the main factor in increasing admissions from 14,035 persons during 1969 to 14,638 last year.

The bed-use review system basically is a closer patrol of patient lengths of stay. The average length of stay at St. Joseph's was reduced to 9.9 days from 10.2 the previous year.

The hospital's board was

told that lists are treating of disease that if per earlier th ill.

As a performed tions last 4,924 durin

Van celerated that a W wait unt set for

Anthony year-old lives at 1 cent, said the news surgeon ea

"It is a like winni he said.

Wilson ber that h his heart but the w long he w until the

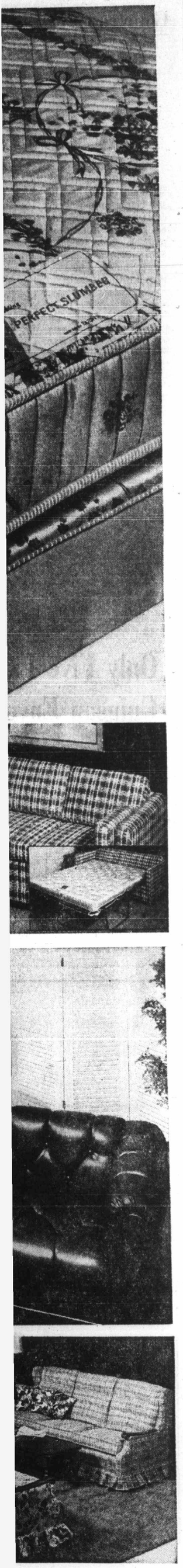

:30 p.m.

Vaclav Nelhybel

Conductor Plays Autocrat, But Young Band Responds

Young musicians from Victoria schools could never have known what it was like to play under the late Toscanini but got a sample of a very similar style Thursday when a band of 180 played under the baton of Vaclav Nelhybel.

The Czech-born composer opened his three-day workshop at Reynolds Road school with the Three Revolutionary Marches of Smetana which Nelhybel had arranged.

★ ★ ★

He turned the session into a physical musical experience that totally absorbed the students and teachers who went to listen. As a conductor he is sarcastic, bitter and incisive.

"Is it any good I should be nice to you?" he demanded. "Here you are the intelligentsia of the bands and you don't hear yourselves play. Come on now, listen and play."

The stocky gray-haired composer and conductor pounded his music stand smashing his baton down again and again. Nelhybel gets attention and rapport when he works.

★ ★ ★

At one point he stormed into the midst of the hand-picked band shouting "I marked my score forte and you go blah. There's a fantastic outcry here in the music for a forte and you go meow. Is anybody awake here? Hands up."

He got the response he wanted. It wasn't all rant and rave. He also dissolved his band into laughter.

After one confrontation with the percussion section which insisted on playing softly he said "All right come. Now we all take a laugh break."

They all did and the young musicians loved him. Darting among the musicians he gave individual instruction and glowered at individuals who he detected were playing at less than their capacity.

Nelhybel roared at the trumpets and leapt from his stand to reproach them.

"I come here and ask you and you play fine. I go away only 10 feet and again you are lousy. What's the matter?

He sang, hummed, rapped out the time and again the First Revolutionary March commenced. It stopped. He had a tantrum. It began again. It stopped. He raved. It began again. It stopped and began again but each time it got better.

★ ★ ★

He began to get the tempo and dynamics he demanded and the musicians knew they were good.

When Nelhybel keeps going, then the music is really moving.

At no time during the workshop was there even a hint that here was a highly-regarded composer and conductor with an international reputation playing down to a group of children.

As confidence among the players grew, one girl whispered a comment to her companion in the woodwind section. Nelhybel spun around to demand: "Do I have your permission to start, please?"

It will be like that again from 3:30 p.m. to 5:30 p.m. today and also from 2 p.m. to 5 p.m. Saturday.

★ ★ ★

The composer - conductor, who now makes his home near New York, was invited here by Howard Denike, president of the Victoria School Band Directors' Association, when the group decided to hold a second band clinic. Last season Canadian Howard Cable worked with a large band here.

Nelhybel has an impressive list of credits as a composer including the Cock and the Hangman. This is a ballet opera that was performed in Prague in 1947.

His work has been performed by the Vienna Philharmonic Orchestra and most major orchestras in Europe and the United States.

He explained "Now I spend most of my time in composing and lecturing at universities." Why did he come to Victoria? "I got a call from Howard Denike. The idea of coming so far west to work with a group of serious young musicians interested me and the more I thought about it the more intrigued I got. So I arrived."

★ ★ ★

Denike has the last word. "We decided to have a Centennial 71 band clinic and we wanted the best man we could get. We feel lucky that Vaclav Nelhybel accepted."

During the clinic the composer will introduce a B.C. centennial composition based on the first three musical phrases of O Canada. So far the students haven't seen it but it appears guaranteed to generate excitement this afternoon and Saturday.

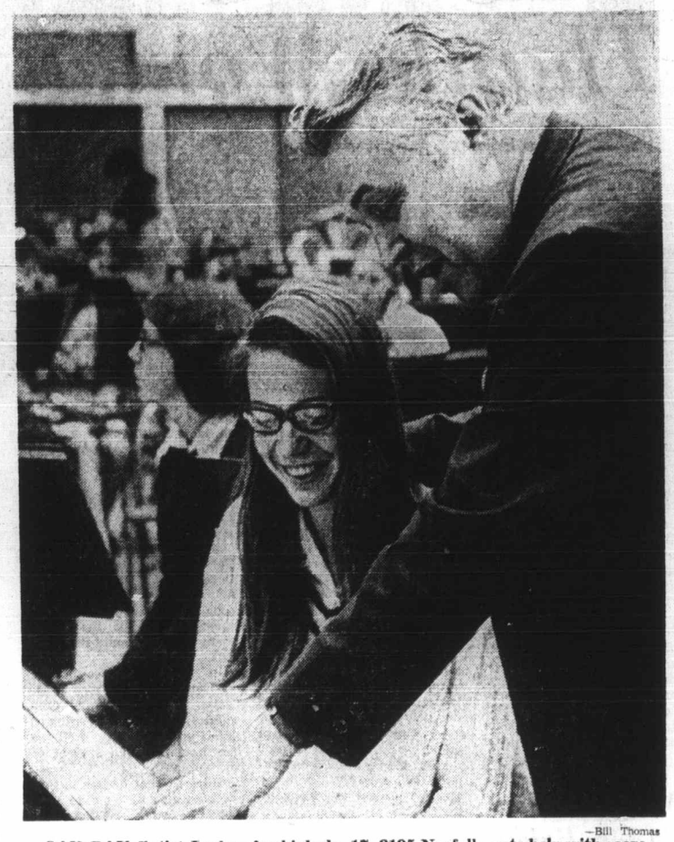

—Bill Thomas

OAK BAY flutist Lesley Auchinleck, 17, 3195 Norfolk, gets help with score from Nelhybel.

Seen In Passing

Sue Zilinsky operating a keypunch machine . . . (She is an assistant at a local business school and lives at 660 Admirals Road with her husband, **Larry. Sue's** hobbies include car racing and horseback riding.) . . . **Ann Scott** discussing interior decorating . . . **Lorna Sharon** going out for dinner . . . **Norm Eady** thinking about his car . . . **Neil Scribner** visiting his sister on her birthday . . . **Joan Plecas** attending a wedding in Nanaimo . . . **Jean Carmichael** walking downtown . . . **Bob Chesley** discussing apartment living . . . **Evelyn Uhl** doing some paper work . . . **Jack Belanger** telling funny stories . . . **Sherie Spohn** serving tea . . . **Gwen Arthur** reading about mermaids . . . **Don McKenzie** reminiscing about his tadpole catching days.

Sue

To Lock Up or Not to Lock Up

Turner Amends Bail Bill In Sections Police Opposed

By BRUCE LOWTHER

Ottawa has changed two proposed laws which Canadian police chiefs said last fall could defeat police power to deal effectively with the criminal element, The Daily Colonist learned Thursday.

The disclosure was made by Victoria Chief J. F. Gregory, chairman of the law amendments committee of the Canadian Association of Chiefs of Police, on his return from a two-day meeting in Ottawa of the association executive.

Gregory said the chiefs feel the result of the changes, announced by Justice Minister John Turner, is a national bail reform bill that is "a practical piece of legislation and a very humane approach to a particularly pressing problem."

★ ★ ★

The chiefs spent most of one day with Turner, who introduced the bail bill last summer, intending to press suggested changes put forward by the association's 1970 convention last September in London, Ont.

They found he had already acted by submitting an amended bill to Parliament last week and the amendments covered most of the suggestions.

Gregory said Ottawa is not changing the chief goal of the bill — reduction of the time that people spend in jail before their first court appearance and then before trial — and added the chiefs had not asked for changes there but had voiced unanimous support.

★ ★ ★

Ottawa's new moves, he said, were in a section which forced police to decide on the street whether to lock up a person or give him an order to appear in court on a certain date.

Police at all levels across Canada had criticized this proposal for several reasons — identity, evidence, possible new offences and failure to appear on the required date.

In addition, the section indicated the arresting officer might be subject to civil action if the arrest was proved unreasonable, improper or not in the public interest.

★ ★ ★

Gregory said Turner disclosed changes to overcome all those objections. The amended bill says a peace officer shall not arrest a person without warrant for an offence, unless that officer has "reasonable and probable grounds" to believe these things are needed to satisfy the public interest:

- Establishment of the person's identity.
- Securing or preserving evidence.
- Preventing a new offence, or continuation or repetition of the old one.

Gregory said the amended bill also allows a peace officer to act if he has "reasonable grounds" to believe the person won't go to court unless he's arrested.

And the same section has one other amendment — the peace officer "is deemed to be acting lawfully and in the execution of his duty" unless a person claiming otherwise can prove his claim. That means the onus in cases of civil action against peace officers remains with the accused.

★ ★ ★

Gregory said the second change announced by Turner was to a section which made failure to appear in court a summary conviction matter, with lesser penalties than in the present case of indictable offence.

The amended bill makes such failure either a matter for indictable or summary action, depending upon circumstances.

Canada's police chiefs had feared a definite reduction in penalty for failure to appear in court could mean a huge increase in the number of outstanding warrants, forcing police to spend a greater proportion of their time in seeking the missing instead of enforcing the law.

★ ★ ★

Gregory said the meeting with Turner left all chiefs present satisfied with the entire bill.

"There was no complaint from any area to my knowledge," he said.

Small Deficit Surprise For St. Joseph's Hospital

St. Joseph's Hospital's board of management was surprised to learn Thursday night it had a deficit of only $28,000 last year.

The board had expected heavier losses resulting from provincial government spending cutbacks that were imposed after one-third of the year had expired. They also anticipated a greater loss because St. Joseph's has accelerated its admissions, a practice that automatically increases costs.

However, the first "run-through" of the hospital's 1970 operating budget of close to $8 million showed a loss of $62,000.

The 1969 operating deficit was $174,000.

Adjustments from B.C. Hospital Insurance Service will reduce that to $28,000 but the hospital will have further arguments to present to BCHIS that might bring down the loss even further.

★ ★ ★

Dr. E. G. Q. Van Tilburg, St. Joseph's executive director, reported that a bed-use review program applied last spring was the main factor in increasing admissions from 14,035 persons during 1969 to 14,638 last year.

The bed-use review system basically is a closer patrol of patient lengths of stay. The average length of stay at St. Joseph's was reduced to 9.9 days from 10.2 the previous year.

The hospital's board was told that, because waiting lists are getting longer, it is treating more serious forms of disease. The implication is that if persons were admitted earlier they would not be as ill.

As a result, St. Joseph's performed 5,155 major operations last year compared with 4,924 during 1969.

There also was a heavy increase in the use of its emergency department from 23,287 during 1969 to 25,205 last year.

Despite the increase in the work load, the hospital's staff complement was almost unchanged. There were 876.2 during 1970 compared with 873.3 during 1969.

Heart Surgery Date Advanced For Victorian

Vancouver General Hospital apparently has accelerated its heart surgery program with the result that a Victoria man who was told he would have to wait until late March now has his life-saving operation set for next Wednesday.

Anthony A. Wilson, a 53-year-old businessman who lives at 1857 Hollywood Crescent, said Thursday he got the news from the Vancouver surgeon earlier this week.

"It is a great relief — it is like winning a sweepstake," he said.

★ ★ ★

Wilson was told in November that he would need one of his heart's valves replaced but the waiting lists were so long he would have to wait until the end of March. Even then, he could not be given a precise date.

Wilson said the waiting lists for open heart surgery at the hospital were difficult to explain because doctors confirmed that a second operating room with a heart-lung machine were available, as were beds.

Only one operating room was being used.

Wilson will be admitted Sunday in preparation for the operation three days later.

UVic Alma Mater President

'Non-Radical' Winner

By DOUGLAS ROWE

A twenty-year-old political science student who describes himself as a "non-radical" was elected president of the Alma Mater Society of the University of Victoria in a general election Thursday.

Ian McKinnon, of 2944 Queenston, Saanich, polled 420 of a total 1,452 votes cast in a close win over more radical runners-up Russell Freethy and Ron Armstrong.

In another ballot, UVic students indicated they want an expanded Student Union Building, but are unwilling to pay for it.

Eighty-five per cent of the students who voted said they wanted an expanded SUB but only 54 per cent were willing to pay the extra $5 AMS fees the expansion would require.

It was the second time a referendum for SUB expansion failed to attain the necessary two-thirds majority. Students defeated a similar motion in March, 1970.

McKinnon

Other students, council officers elected Thursday were Deryk Thompson, vice-president; Keith Gibbs, academic affairs chairman; Paul Malnarich, treasurer; and Pat Dunae, communications director.

The closest balloting was for academic affairs chairman, where Keith Gibbs won out by 21 votes over Bill Dougan.

Only about 29 per cent of UVic's estimated 5,000 students turned out to vote.

A second referendum, this one for clarifying revisions to the AMS constitution, passed with 69 per cent of the vote.

McKinnon, who attends university on a traineeship from The Bay, told the Colonist in an interview Thursday night that in most issues he tends to align himself with "authority figures."

During his campaign, he referred to himself as a "non-radical." He will succeed Robert McDougall, who was also elected on a conservative platform.

"I wouldn't go against the administration," McKinnon said. "I'm an administrative type of person myself."

McKinnon did say that in the current contract disputes at UVic he was "in full support of the faculty."

"I intend to talk to (UVic president) Partridge immediately in order to get a wider scope on this affair."

"I want to test to see how much student support we have," McKinnon said. "Then we'll know how far we can go."

McKinnon said he really wanted SUB expansion in "some form. I intend to bring it before students again before long. We need more space."

★ ★ ★

McKinnon also said that he intended to give full support to course unions — student unions set up according to fields of study.

"(Academic affairs chairman) Keith Gibbs is very active in course unions. I expect to see the whole council turning in that direction."

McKinnon also said that he intended to refuse the $1,400 salary the AMS pays its president.

Newsprint Barge Stern To Be Launched Soon

The stern section of the $1,900,000 newsprint barge the Rothesay Carrier will be launched next Friday at Yarrows Ltd. in Esquimalt.

The forward section of the 363-foot long vessel was built by Burrard Drydock Co. Ltd., North Vancouver and will be towed to Esquimalt Harbour on Tuesday.

Yarrows general manager John Wallace told the Colonist Thursday the two sections will be joined together in the Esquimalt Graving dock. Completion date will be about March 20.

★ ★ ★

The barge, the first of its kind, will carry newsprint from St. John, B.N. to eastern U.S. ports.

The Rothesay Carrier will be capable of carrying 7,200 tons of newsprint.

Its 23,000-square-foot cargo space would be capable of containing eight regulation-sized tennis courts.

The stern of the barge contains a shallow notch which will allow it to be pushed by a tug when it enters river ports such as Baltimore and Philadelphia.

The barge will be towed to the east coast via the Panama Canal.

Four Juveniles Due in Court

Four juveniles, two aged 14 and two aged 13, will appear in Victoria juvenile court on charges of breaking and entering and theft, Victoria police disclosed Thursday.

The charges resulted from the theft of several boxes of candy and cookies Wednesday evening from the Wooden Shoe store at 2576 Quadra. Police said the four were apprehended outside the store after a citizen in the area phoned headquarters.

Auxiliary Praised

Gorge Hospital Thanks Women

Dorothy Wrotnowski

It wasn't just a little pat on the back but a great big thank-you that Irene Warren handed out to the Gorge Road Hospital Women's Auxiliary.

Irene, president of the Gorge Road Hospital Board, was speaking at the recent annual meeting of the auxiliary held at King Arthur's Catering Service banquet room.

She not only stressed the appreciation of the $4,250 supplied by the auxiliary but the hours and hours of work done by the 34 members — pushing carts, mending, manning posts and a host of other jobs.

"We need you more than ever, now," she went on, "It will be a real challenge meeting the requirements of the new 300-bed extended care wing."

The meeting was preceded by a smorgasbord supper which was very good. The only thing I have against smorgasbords is that everything looks so delicious it is hard to make a choice and stick to it. Felt very noble passing up all the cold meats and salads except for a little jellied beet, curried shrimp on rice and a piece of hot barbecued chicken.

At dinner I sat with Isabel Woolley, Agnes Templeton, Jennie Callan (a former president), Cleo Aitken and Kay Smethurst. We covered a wide range of chit chat.

Margaret Hardy, retiring auxiliary president, gave a resume of the year's events showing the grand sum of $10,840 had been raised at various projects, the largest of which are the Christmas bazaar and the summer bazaar.

The purchase of 52 overbed tables now provides the entire hospital with these convenient tables. Mrs. Hardy said that the new drapes supplied for the women's solarium had made the furniture look more shabby than ever. Refurnishing the solarium will be another project for the coming year.

Members have also operated a store and mobile cart and cigarette and soft drink machines and undertaken delivery of the Colonist as money-making ventures.

Mrs. Gladys English is the new president and other officers are: Mrs. A. Mawer, vice-president; Mrs. L. Campbell and Mrs. Doris Hall, recording and corresponding secretaries, respectively; Mrs. C. Douglas, treasurer. Directors for one year term are Mrs. H. Jackson and Mrs. W. Green, while Mrs. A. Peddleston and Mrs. E. R. Owen will serve two year terms.

□

A short time ago I wrote an article about potatoes in which it stated by the Alberta Potato Commission not to store the spuds in plastic bags and that they should go into a cool, dark place. I made mention of what the apartment dwellers could do about this.

In the mail came the answer from that nice man, Keith Brown of Island Cosmetics, the home of Perfumes by Pym, who as well as perfumer, is keen student of agriculture.

Here is what he has to say: "In reference to your article Don't Swallow the Nails may I make the following observation?

"It could make it much easier for apartment dwellers if they knew that potatoes stored in plastic bags would not turn green when kept in the dark kitchen cupboard. Light causes the synthesis of chlorophyll and a mildly poisonous alkaloid.

"This greening of the outer potato should be removed before cooking. Potatoes grown without sufficient covering of soil will show this green color which may penetrate much deeper than the skin.

"Potatoes exposed to light for three days in a foodstore will show a visible greening of the skin. Plastic bags should have small holes in them to allow the potatoes to breathe. Then they make ideal containers when placed in a dark, cool cupboard. A warm temperature, and not the plastic container, must take the blame for the sprouting."

And then changing the subject beautifully for me he goes on, "By the same mail we are sending you our Lilac Time and Red Roses in January just to hasten the approach of your own springtime."

He did, too. But before Christmas he had sent a bottle of the Red Roses, the latest of their perfumes to go on the market. It is lovely, a really true rose scent.

Margaret Flies To Join Hubby

LONDON (AP) -- Princess Margaret flew to Barbados Thursday to join her husband, Lord Snowdon, for a month's Caribbean vacation. Lord Snowdon flew to Barbados last week to convalesce after minor surgery.

New Dior Collection

Joan Crawford All Over Again

PARIS (UPI) — The Christian Dior salon opted to cheer up "the silent majority" Thursday with a classic high fashion collection that turned back to the quiet days just before the Second World War.

Designer Marc Bohan scorned short shorts and revived the traditional suit for women who are aghast at maxis, minis and trousers shortened to leg's end.

The collection assumes that the "silent majority" of women long for those more carefree days of the late 30's because Bohan presented shoulders that were wide and padded for classic mannish suits and bulky coats.

★ ★ ★

The Dior girls wore wide-brimmed felt slouch hats, red lipstick, shaved eyebrows and long frizzy hair. The evening wear was all floating georgette and chiffon with those Bertha collars, capelets and flaring short bell sleeves of the 30's that again made shoulders look wider. Add T-strap sandals and it was all like Joan Crawford on the late, late show.

Bohan began his parade with knee-length culotte skirts and tailored jackets. He called them "long shorts", but they went by the name of culottes before. A lofty program note announced the House of Dior "intentionally omitted gadgets such as short shorts."

★ ★ ★

"Although appropriate in Dior boutique collections, they are incompatible with traditional haute couture elegance," the program said, a swipe at several haute couture designers who are showing "hot pants."

Bohan also kept long trouser suits, including a stunning white number with a wide yellow belt.

Those mannish daytime suits had actual padding to widen the shoulders, and sometimes military epaulet tabs as well. Dresses also looked wider with wide Bertha collars or buttons marching down long sleeves.

Pantsuit Crisis Will Warm Up

PAINTSVILLE, Ky. (AP) — Fifteen senior girls who wore pantsuits through near-zero cold to Johnson Central high school are going to get their bottoms warmed in another way. They were sent home Wednesday and told they would not be allowed to return until they submitted to paddlings. School officials earlier denied a request that a ban on pantsuits be removed during cold weather.

Fire-Eater Blazing Mad

LONDON (CP) — Fire-eater Valerie Braithwaite was blazing mad about the treatment she got on city buses. She was told she couldn't carry a vital prop for her cabaret act on public transport — a can of gasoline. Now 24-year-old Valerie has bought a battered old London cab.

HAWAIIAN APARTMENTS
ILIKAI HOTEL

Magnificent view from 15th and 20th floors. Fully furnished with kitchen and all amenities available. March 15 to March 31 available and several full months in balance of year. Extremely reasonable.

Call Owner at: 386-2458

REMINDER

The Carpetorium's January Sales offer expires Saturday at 12 Noon!

ANY 9 x 12 RUG DEEP CLEANED FOR ONLY 9.95

Whether You Bring It In OR We Pick It Up!

20% Discount On Any Other Size.

Carpetorium of Victoria Ltd.

1210 WHARF ST.

384-4125 384-4126

—CP Photo.

Below-Zero Experiment

Jennifer Pratt of Baie d'Urfe, Que., chats with CJAD radio announcer George Balkan in Montreal Thursday after curvy lass won 25 silver dollars and pair of fashionable "hot pants" for being first girl to walk through station's front door in bikini. Stunt was laid on in below-zero weather.

Clubs and Societies

New Leaders Picked By Legion Auxiliary

Ladies Auxiliary, Esquimalt Legion, Branch No. 172, elected the following officers for 1971 at a recent meeting: Helen Muse, president; Ann Ireland, first vice-president; Nan Kitchell, second vice-president; Evelyn Sharpe, secretary; Alice Orlacker, treasurer; Dorothy Smith, sergeant-of-arms; Dorothy Gault, standard bearer; Hazel Chamberlain, sick convener; Lill Phillips, membership.

□

DAUGHTERS LEAGUE

Canadian Daughters League Assembly No. 5 will hold election of officers at 8 p.m. today at the Elks Hall, 732 Cormorant.

□

GRITS MEET

Liberals of lower Vancouver Island will hold their annual dinner in the form of a smorgasbord at 7 p.m. Monday in Holyrood House. Speaker will be their provincial leader Dr. Patrick McGeer. MPs David Groos, Victoria, and David Anderson, Esquimalt-Saanich, will attend.

□

ST. JOHN WEEK

The St. John Ambulance Brigade activities for next week are as follows: Wednesday, nursing cadets 61C, 6 p.m.; Crusader division, 7:30 p.m.; 65 amublance division, 7:30 p.m. Thursday, ambulance cadets 65C, 6:45 p.m.; nursing division, 210.

□

SQUARE DANCERS

The Vancouver Island Western Square Dance Association will present the first in a series of dances for 1971 at 8:30 p.m. Saturday at the Jubilee Hall, 527 Fraser.

Dial-a-Tune

LEADENHAM, England (UPI) — Engineers have buried a radio cable underground after Mrs. Sue Moore complained that her telephone played pop tunes when the wind blew the cable against her telephone line.

Knitting YARNS

Only 25c per oz.

Victoria YARN BARN

849 Fort St. 385-9841

Peace for the Birds

Flicker Love Full of Holes

RALEIGH, N.C. (AP) — Until two years ago, Mrs. P. A. Williams of Raleigh was at peace with the bird world.

Then the flickers came.

Mrs. Williams had often admired the bright yellow coloring of the underside and shaft feathers of the flicker. And she had become familiar with the "yarrup-yarrup" call of the bird.

Then the flickers decided to attack the cedar siding of the Williams home — searching for insects or just house-hunting.

★ ★ ★

"The house looks like it's made of Swiss cheese," Mrs. Williams said. "We have patched some of the holes."

Now Mrs. Williams is at war with the flickers. She has brought down eight of them with her shotgun, and her husband claims four or five kills.

Mrs. Williams insists she loves birds, but she doesn't want them destroying her house.

January Sale

Genuine DANISH MODERN TEAK FURNITURE

Sorvin's prices are always low and attractive. During our sale they are so inviting and give everyone an opportunity to purchase furniture, built for now and the future . . . furniture built to last.

CHOOSE FROM OUR IMPRESSIVE SELECTION OF BEAUTIFUL AND PRACTICAL DINING ROOM FURNITURE

c. e. sorvin Ltd.

"Your Scandinavian Furniture Centre"

2500 Douglas St. Victoria, B.C. 386-2612

339 West Hastings St. Vancouver, B.C. MU3-8042

OPEN FRIDAY UNTIL 9 P.M.

MOFFAT CLEAN-SWEEP CLEARANCE

STOREWIDE SALE PRICES ON ALL MERCHANDISE

REPEAT OFFER

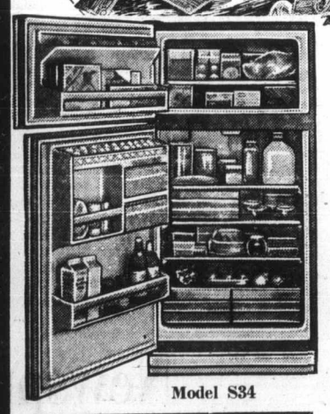

Model S34

MOFFAT 14.2 Cu. Ft. No-Frost Refrigerator

Features convenient chrome sliding shelves and big 131-lb. capacity freezer.

WHITE, SALE $388

Color, $10 Extra

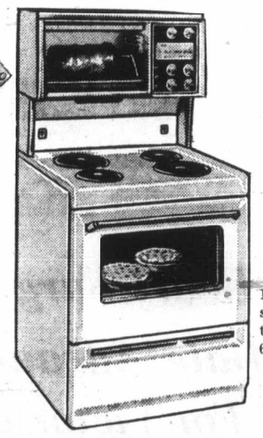

Model 30S260

MOFFAT Gourmet RANGE

Real Barbecue Cooking

Features self-basting rotisserie and special kabob forks. Eye-level controls. We were lucky to purchase 6 more white and 5 more colored.

WHITE, SALE $398

Color, $10 Extra

EASY TERMS AVAILABLE

YES! WE TAKE TRADE-INS.

STORE HOURS:
Effective Feb. 1
Mon. - Sat., 9 a.m. - 5:00 p.m.
Friday, 9 a.m. - 9 p.m.
NOW OPEN WEDNESDAYS

Appliance and TV Sales 383-3281

Appliance Service 383-2324

C. TAYLER HOME APPLIANCE LTD.

707 JOHNSON ST. (Just up from Douglas)

Straight fro

Macrame, an ancient Middle Eastern art form of knotting threads or cords in a geometrical pattern, is being taught to Mrs. Freda McCreath, left and Mrs. Ada Tribe, centre, of Sidney

How to Live with Di

Sensiti

By RUTH PEARSON

NEW YORK (CNS) — Everybody is an expert on how to diet and survive.

But have you noticed? Nobody has a formula for living with a dieter — and surviving.

A dieter is a special kind of person. To him everything is a trap to prevent him from becoming svelte and skinny and scrumptious.

Living with a dieter means you are exposed to every kind of paranoia and suspicion. If you eat normal meals, you are selfish and inconsiderate. If you offer the dieter food, you are a diabolic fiend trying to make him fat.

The more a dieter is denied food, the more eating becomes an obsession.

★ ★ ★

Dieters are the world's most irritable people. They blame everyone else for their incapacity to stuff their stomachs and not have their gluttony show.

And they blame you, the person they live with, for their lack of willpower and for not being willing to devote your life to discussing their diet with them.

But the most significant characterist is his defici department. at himself glowering a he'll get thr hour withou and a milk label you a diet Arnold

★

The diet extremely s also extrem

While yo he gets sirl His excuse' he's to eat cuts of me

If there wacky mac a surefire w has to own new book how to re four boxes or downing and two ta meal, that i

Or if ther automatical dieter fron category t svelte, it l down.

One sure popular wi tell him th

SO LOW IT'S

That's what the price

THIS FRI

100 dresses reg. from $26
25 formal gowns reg. from
20 coats reg. from $70

A few knits, pantsuits

You'll laugh all the way

774 AND 77

Sorry, no holds, layawa
ALL SALES FINAL

irds

er Love of Holes

— Until two years ago, Mrs. P. A. peace with the bird world.

e.

often admired the bright yellow and shaft feathers of the flicker. iliar with the "yarrup-yarrup" call

led to attack the cedar siding of the g for insects or just house-hunting.

★ ★ ★

it's made of Swiss cheese," Mrs. atched some of the holes."

at war with the flickers. She has them with her shotgun, and her ve kills.

she loves birds, but she doesn't house.

Sale

H MODERN FURNITURE

Sorvin's prices are always low and attractive. During our sale they are so inviting and give everyone an opportunity to purchase furniture, built for now and the future . . . furniture built to last.

OM OUR IMPRESSIVE OF BEAUTIFUL AND NING ROOM FURNITURE

orvin Ltd.

navian Furniture Centre"

339 West Hastings St.
Vancouver, B.C.
MU3-8042

DAY UNTIL 9 P.M.

SALE PRICES
RCHANDISE

OFFER

MOFFAT

Gourmet

RANGE

Real Barbecue Cooking

eatures self-basting rotisserie and pecial kabob forks. Eye-level controls. We were lucky to purchase more white and 5 more colored.

WHITE, SALE

$398

Color, $10 Extra

LER

E LTD.

from Douglas)

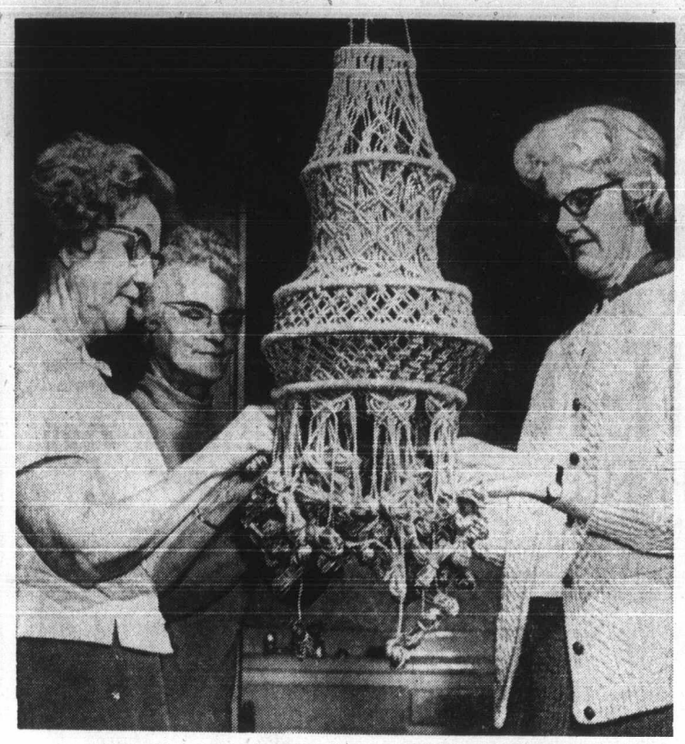

Straight from Middle East

Macrame, an ancient Middle Eastern art form of knotting threads or cords in a geometrical pattern, is being taught to Mrs. Freda McCreath, left, and Mrs. Ada Tribe, centre, of Sidney, by Mrs. Joyce Harper of Victoria, as part of a series of handicraft courses being held from 1:30 to 3 p.m. each monday to June at Sanscha Hall in Sidney.—(Dane Campbell)

Views on Chiropractors

Physicians Still Best Bet

Ann Landers

Dear Ann Landers: A few days ago a fellow my husband works with got sick on the job. He refused to go to the company doctor and said he had his own specialist — a chiropractor. Today the man was back at the mill feeling fine. He told my husband if more people went to chiropractors instead of to society doctors they'd be better off.

He claims all ailments are tied up with the nerves of the spine and the chiropractor knows which nerves to press to get the person well. He says it's much cheaper than fancy medical care, because the doctors are in cahoots with the drug manufacturers and all they are interested in is money.

We have been reading your column for years and we believe in what you say. What are your views on chiropractors? — **Pittsburgh People.**

Dear People: Chiropractors are wonderful — if you have a tired back, and nothing else. But if you are sick I hope you will go to a physician.

Many illnesses are self-limiting. This means they disappear without treatment. A person who has been massaged by a chiropractor and gets well often credits the chiropractor with having cured him. The truth is, he'd probably have been cured if he had fanned himself with goofus feathers. This is why most chiropractors do such a thriving business.

Massaging the spine will not cure a brain tumor, cancer, diabetes or gallstones. Nor will it cure a skin disease or a throat infection.

□

Dear Ann Landers: Please state your opinion on women in pantsuits. My husband announced when the pantsuit came out that if I ever wore such an outfit he would not be seen with me. He hates them.

Last week I tried on several pantsuits just to see how I'd look. (I loathe the midi, and the mini is definitely out.) I thought I looked great. How do you feel about women in pantsuits? — **Chomping at the Bit in Bellingham.**

Dear Bell: The pantsuit is for the tall, slim-hipped gal with a flat tummy and a small caboose. The trousers must be well cut and the jacket must be strategically proportioned. In my opinion, the pantsuit can be smashing on the right figure. On the wrong figure it can be a disaster. (Your husband has probably seen some of the walking disasters.) Since he has stated such strong opposition against the pantsuit, that should settle the question for you, Petunia.

□

Dear Ann Landers: I'm 13. Mother says I'm too young to date. She also says I'm too young to drive, and too young to be out after curfew. The law says, I'm also too young to drink, too young to smoke and too young to work. What can a girl my age do?—**Bored.**

Dear Bored: You can study hard and accomplish something in school. You can make worthwhile friends and develop interests that will broaden your scope and contribute something to others. You can help your mother around the house and take some of the burden off her shoulders. And you can be thankful that you have a mother who won't let you step all over her and do as you please.

A Lovelier You

Eye-to-Eye Look At Skin Hangup

By MARY SUE MILLER

When troubled with a skin problem, most of us seek a coverup — first and foremost. Too few of us look for a treatment that would remedy, or at least ease, the flaws we mask.

★ ★ ★

Really, it's rather like an ostrich sticking her head in the sand as danger approaches. None of us would do that, would we? Well then let's look a needed treatment square in the eye.

No better place to start than eye-to-eye. What about those fine lines around the eyes? Specialized oils, creams, sticks, and mildly astringent pads and liquid lifts pamper the thin, delicate tissue in the area in a way that is superior to general purpose facial products.

By the same token, a lined neck benefits from creams and oil concentrates formulated for it. The skin on the neck is thicker than that on the face and wants treatments with extra penetrating, emollient powers.

Right here you can see differences in needs: The eye areas respond to a feather touch, the neck to firm hand. A chin strap? It's great for making you hold your head up — the best answer to chins and throats that overlap.

Enlarged pores? Soap and more soap, plus astringent "tonics." Both are made for dry to oily skins.

★ ★ ★

The catalogue is long. Newest are foaming facials that turn from hot to cold, to enliven a tired face . . . Mud soaps, individualized, brought out of the dermatologist's office for public use . . . Wrinkle "erasers," half makeup, half treatment. Seek and you shall find!

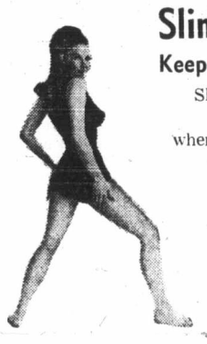

Slim's In . . .
Keep the Figure Trim

Slim's the look of today and that look's yours when you join our modern reducing plan. Call us.

Last 3 Days
LOW FALL RATES
PHONE
388-9108

VENUS 21 SPA
BEAUTY RESORT LTD.
Open 9 - 9, Sat. 10 - 3 1225 Esquimalt Rd.

How to Live with Dieters

Sensitive and Costly

By RUTH PEARSON

NEW YORK (CNS) — Everybody is an expert on how to diet and survive.

But have you noticed? Nobody has a formula for living with a dieter — and surviving.

A dieter is a special kind of person. To him everything is a trap to prevent him from becoming svelte and skinny and scrumptious.

Living with a dieter means you are exposed to every kind of paranoia and suspicion. If you eat normal meals, you are selfish and inconsiderate. If you offer the dieter food, you are a diabolic fiend trying to make him fat.

The more a dieter is denied food, the more eating becomes an obsession.

★ ★ ★

Dieters are the world's most irritable people. They blame everyone else for their incapacity to stuff their stomachs and not have their gluttony show.

And they blame you, the person they live with, for their lack of willpower and for not being willing to devote your life to discussing their diet with them.

But the most significant characteristic about a dieter is his deficiency in the humor department. Ask him to laugh at himself as he sits there glowering and calculating how he'll get through the next half hour without two candy bars and a milk shake and he'll label you a modern-day Benedict Arnold.

★ ★ ★

The dieter is not only extremely sensitive, but he is also extremely expensive.

While you eat hamburger, he gets sirloin or filet mignon. His excuse? The doctor says he's to eat only the leanest cuts of meat.

If there is a new kind of wacky machine advertised as a surefire way of reducing, he has to own it. If there is a new book about explaining how to reduce while eating four boxes of chocolates daily or downing eight grapefruits and two tangerines at each meal, that is also a necessity.

Or if there is a pill that will automatically convert the dieter from the overweight category to the slim and svelte, it has to be gulped down.

One sure way to be unpopular with the dieter is to tell him that to properly diet he should eat less and exercise more.

This is the one thing he doesn't want to hear. But he has the excuses ready. Exercise, he explains, only turns fat into muscle. Furthermore, it just makes him that much hungrier.

Have you ever seen a dieter after he has accepted a dinner invitation? What will he do if the dinner is good? Should he go without food for three days before the dinner in order to counteract what he eats there? Or wait and go without food for three days after the dinner?

★ ★ ★

He is like a man going to the gallows instead of to a dinner party. The question is no longer should he eat or not. It has become should he go or shouldn't he?

Of course, if he doesn't go, you don't go.

To a dieter, the next meal is the most important thing in the world. But what's new about that? Most of the inhabitants of Asia, Africa and Latin America face the same problem. But don't ever tell that to a dieter. That kind of do-gooder knowledge won't help his particular predicament.

★ ★ ★

So if you happen to live with a dieter, there is really only one way to survive: go on a diet yourself. Whether you need it or not isn't the question. The important thing is that you show the family dieter you're in this thing together.

REMEMBER
Metro Toyota Ltd.
624 Finlayson off Douglas
386-3516

SO LOW IT'S RIDICULOUS!

That's what the prices are in our final clearance

THIS FRIDAY ONLY

100 dresses reg. from $26	On Sale from $10
25 formal gowns reg. from $45	On Sale from $15
20 coats reg. from $70	On Sale at ½ Price

A few knits, pantsuits, etc., at similar reductions.

You'll laugh all the way home with your bargains from

Sebastian

774 AND 778 FORT STREET

Sorry, no holds, layaways or charges on above items.
ALL SALES FINAL and subject to prior sale.

SAT. LAST DAY

Munday's

SHOE CLEARANCE

480 Pairs Only

- every pair a regular Munday Shoe
- sizes are broken, of course, but selection remarkably good
- some evening shoes in group
- none were less than 18.95 and many as high as 33.95

5.00

BALANCE OF SALE GROUPS

21.95
Amalfi, reg. to 39.95

18.95
Florsheim, D'Antonelli, Murray-Selby reg. to 26.95

13.95
Coach & Four, Brevitt, reg. to 24.95

11.95
Joyce, Bandolino, reg. to 21.95

Munday's

Open Friday until 9 p.m. 1203 Douglas St.
ALL SALES FINAL AT SALE PRICES

Our Greatest DIAMOND Sale!

MANUFACTURER'S CLEARANCE

SAVES YOU 40%
ON FINE QUALITY DIAMONDS

$125,000.00 Stock

OF FINE QUALITY DIAMOND RINGS FROM A LARGE EASTERN MANUFACTURER AT 40% OFF REGULAR PRICES

Choose from travellers' samples, one-of-a-kind models and discontinued styles in engagement rings, 3-stone rings, clusters, wedding rings and men's diamond rings.

Every ring guaranteed FINE QUALITY and insured at regular price against loss and theft.

EXAMPLES:

Regular	$100	$500	$1000
Save	$ 40	$200	$ 400
Pay Only	$ 60	$300	$600

Rose's Regular Diamond Stock Not Included In This Sale !

FREE DOOR PRIZE
$200.00 DIAMOND RING
No Purchase Necessary.
Just Come In and Sign Your Name.

All Sales Final — No Exchanges or Refunds.

ROSE'S STORE-WIDE CLEARANCE SALE
CONTINUES with GREAT SAVINGS !
SAVE UP TO HALF ON
RINGS, SILVERWARE, STEEL, COPPER, WOODENWARE, CHINA, GLASSWARE, CLOCKS, CUFF LINKS, WATCH BRACELETS, FASHION JEWELLERY, ETC.

LARGE SELECTION OF FAMOUS MAKE WATCHES
SPECIAL, 20% to 50% OFF!

EASY TERMS

ROSE'S LTD.

1317 DOUGLAS ST. OPEN TONIGHT JEWELERS

'It's Real Hard Work'

Bus Talks Tug-of-War

Talks concerning the transit strike in Victoria and Vancouver were described Thursday night as being "at the tug-of-war stage."

A well-informed source, not actually involved in negotiations, told the Colonist: "It's real hard work. There seems to be a bit of a gain on some point, then there's a bit of a pull and they're back to where they were."

Labor Minister Leslie Peterson had said Tuesday he was hopeful settlement might br reached this week. Negotiators are maintaining a silence by mutual consent.

The source interviewed by the Colonist said it would be impossible at this stage to evaluate the progress made so far.

However, continued meetings between B.C. Hydro and the Amalgamated Transit Union had to be viewed as a good sign, he said.

The sides returned to the bargaining table last Saturday after meetings had been arranged by Peterson. They met for nine hours and have had all-day sessions Tuesday, Wednesday and Thursday. They were to continue today.

It was understood that negotiators have not dealt with a plea made several days ago by Saanich Mayor Hugh Curtis for a one-day resumption of bus service.

Today was the day Curtis had wanted to see the buses on the road so that the elderly could cash pension cheques.

Curtis, Victoria Mayor Courtney Haddock and other municipal politicians and organizations have appealed to Peterson, the union, Hydro and the B.C. Federation of Labor to help effect an end to the strike.

Urban buses in Greater Victoria and Vancouver have been idle since the strike began 25 days ago. It involves 1,800 drivers and mechanics, 225 of them in Victoria.

★ ★ ★

Curtis and Haddock have described the effect as critical. Business is suffering a loss and a great number of old people are being left without transportation, they say.

The union wants wage increases of about 20 per cent over two years for drivers who earn $3.75 an hour and mechanics who get $4.35. Hydro originally offered 13 per cent. The B.C. Mediation Commission recommended 14½ per cent.

This was rejected by the strikers. The union boycotted commission hearings.

MLA Drowned Out

Women's Rights Plea Jeered by Socreds

A director of women's rights — preferably a women —should be appointed by the provincial government to seek out and take action against any forms of unemployment or other discrimination again women, a New Democratic Party MLA told the Legislature Thursday afternoon.

Dennis Cocke (New Westminister) did not say why a man should not be appointed.

Looking forward to a time some 20 years in the future when some husbands will stay home and keep house while the wives work, Cocke was greeted with jeers from the Social Credit benches, and laughter from the three women members facing him — ministers without portfolio Isobelle Dawson, Grace McCarthy and Pat Jordan.

Much of his speech was drowned out in comments, jeers and laughter.

Cocke suggested that human rights legislation should guarantee the right of a women upon marriage to retain her own name, and added that requirements that women use the prefix Miss or Mrs. on application or other forms should be prohibited.

Women, he said, usually are confined to limited opportunity work, gaining promotion only if markedly superior to male junior employees.

He suggested that the newspaper separation of help male or female help wanted, should be banned.

"In view of the present inadequacy of enforcement of human rights legislation it is essential that a director of women's rights be appointed by the government.

Mexican Palace Gets Injection

MEXICO CITY (UPI) — Engineers launched a cement-injection program Wednesday around the presidential offices in the centuries-old National Palace to shore up cracks and fissures and halt its sinking.

The palace has long been sinking in parts because of its swampy subsoil base, but engineers claim it was never in danger of collapsing.

Public-Backed Hospitals

Extended-Care Contributions Reduced by B.C.

By JO N MATTERS

B.C. Hospital Insurance Service is taking sharp economic action against public-supported general hospitals that keep patients who do not need intense care.

•

The move by the provincial government agency responsible for hospitals was indicated Thursday night during a meeting of St. Joseph's board of management.

BCHIS told St. Joseph's that it will be paid $18 a day for any patient it maintains but who actually qualified for a less-expensive, extended-care hospital.

This is only one-third of the rate paid St. Joseph's — last year it was $52 a day — for each patient in the institution.

Several members of the hospital's board of management expressed alarm, especially after Dr. E. G. Q. Van Tilburg, St. Joseph's executive director, said in some cases there is nowhere else to place those patients.

There is an average of 10 to 15 such persons in the hospital.

★ ★ ★

"We cannot put them out into the street," he added.

Other hospital observers were surprised that BCHIS was so generous in setting $18 a day for patients qualifying for extended care.

BCHIS has estimated a per diem rate of $15.40 for the 300-bed unit being built at Gorge Road Hospital and the provincial welfare department pays $9.25 a day for patients in private hospitals, many of whom qualify for extended-care facilities.

★ ★ ★

Private hospital operators say they need $11 or $12 a day to break even on welfare patients.

As a result, some private hospitals are refusing to accept welfare patients — persons who cannot pay for their own care after their assets have been reduced to less than $500.

The $18-a-day edict is expected to have harsher effects in Victoria than most other parts of the province because of the lack of extended-care facilities here.

★ ★ ★

BCHIS apparently anticipates this because it said in a subsequent letter to St. Joseph's that it can expect an adjustment in its standard, per diem rate.

Project Upsets Union

The carpenters' union in Greater Victoria is casting a jaundiced eye on the offer of volunteer municipal labor to build the new public works offices in Sidney.

"I don't know too many of the details yet, but this is going to set a precedent of some sort," carpenters' union local president John Schibli said Thursday.

"This is a very delicate area when they get volunteers to do municipal work," he added.

Sidney council Monday night approved a $1,685 expenditure for materials to build the new offices in the basement of the town hall.

Council was told the work will be done by staff volunteers in their own time, after hours and weekends.

Council was also told that a contractor's estimate for the job which was to include a public works office, a drafting room, and a coffee room, was in excess of $3,000.

UVic Week

Calendar of events for University of Victoria, Saturday Feb. 6 is as follows:

SATURDAY; 1 p.m. rugby, campus, Saxons vs. Velox; rugby, Centennial Stadium, Norsemen vs. Oregon. (*) 2 p.m. film, MacLaurin 144, A Married Woman, restricted. At 2:30 p.m. rugby, Centennial Stadium, Vikings vs. Oregon. At 6 p.m. women's basketball, gym. UVic vs. Manitoba. (*) at 7 and 9 p.m. film, MacLaurin 144, Sympathy for the Devil, restricted. At 8 p.m. men's basketball, gym. UVic vs. Brandon (*) at 11:30 p.m. film MacLaurin 144, Shoot the Piano Player.

SUNDAY: (*) 2 p.m. film MacLaurin 144, The Champagne Murders, restricted. At 2:15 p.m. soccer, Heywood Park, Vikings vs. Gorge Molson; soccer, Reynolds Park, Norsemen vs. Stein Construction. (*) at 7 and 9 p.m., film MacLaurin 144, Sympathy for the Devil, restricted.

MONDAY; 12:30 p.m. B.C. Centennial Film Festival, Craigdarroch 208-9, Change in the Western Mountains and Adventure Along the Trans-Canada Highway — Trip to the Sun. At 1:30 p.m. lecture, MacLaurin 554, Dr. J. L. Brenner speaks on Location of Proper Values of a Matrix. At 4:30 p.m. chemistry seminar, Elliott 160, a member of Chevron Research Co. Ltd. speaks on gasoline additives. At 6 p.m. women's basketball, gym. UVic vs. Alberta. (a) At 7:30 p.m. film, MacLaurin 144, Great Expectations. At 8 p.m. men's basketball, gym, UVic vs. Saskatchewan.

TUESDAY; 12:30 p.m. B.C. Centennial Film Festival, Craigdarroch 208-9, Centennial Travellers and Railroaders. At 1:30 p.m. liberal arts 305 lecture, Elliott 168, Dr. P. Robbins speaks on Machiavelli. At 6 p.m. women's basketball, gym, UVic vs. Alberta. At 7:30 p.m. bacteriology and biochemistry seminar, Craigdarroch 221, Dr. M. R. J. Ashwood Smith speaks on studies on sensitization of bacerial and mammalian cells to x-rays.

WEDNESDAY, 12:30 p.m. B.C. Centennial Film Festival, Craigdarroch 208-9, Railroaders and Centennial Travellers; Film as an art form, Elliott 168.

THURSDAY, 12:30 p.m. B.C. Centennial Film Festival, Craigdarroch 208-9, Big Game Camera Holiday and The Indian Speaks. At 3:30 p.m. Psychology colloquium, Cornett 108, Dr. Alfred Neufeldt speaks on experimental methods in community settings. At 4:30 p.m. poetry reading, Elliott 167, Vancouver poet Michael Yates reads and discusses his work.

FRIDAY, 12:30 p.m. B.C. Centennial Film Festival, Craigdarroch 208-9, The Indian Speaks and Big Game Camera Holiday; music at noon, MacLaurin 14 UVic Concert Band; lecture, Coronett 263, Prof. Reinhold Grimm speaks on the emblems of Bertolt Brecht. At 3:30 p.m. lecture, MacLaurin 103, Prof. P. Erdos speaks on problems and results in combinatorial number theory. (*) At 7 p.m. films, Elliott 168, The Invisible Man, The Incredible Shrinking Man. Privilege. At 8 p.m. UVic Theatre production, The Trojan Women opens, Phoenix Theatre; Civilisation film series, MacLaurin 144. At 9:15 p.m. ice hockey, Esquimalt, UVic vs. Calgary.

SATURDAY. 1 p.m. rugby, campus, Norsmen vs. Castaways. At 1:30 p.m. ice hockey, Esquimalt, UVic vs. Calgary. At 2 p.m. rugby, Centennial Stadium, Saxons vs. Oregon State. At 7 p.m. film, MacLaurin 144, Dr. Strangelove, The War Game. At 8 p.m. UVic Theatre production, The Trojan Women continues, Phoenix Theatre. (*) At 9:30 p.m. film, MacLaurin 144, The Virgin Spring, Fires on the Plain. (*) At 11:30 p.m. film, MacLaurin 144, Fires on the Plain.

(*)—Admission fee.

REMEMBER
Metro Toyota Ltd.
624 Finlayson off Douglas
386-3516

King's WINTER SALE
OF LADIES' SHOES
NOW ON
Famous-Name Shoes

SELBY
Arch Preservers
Reg. 27.00
NOW ---- $19.95

GOLD CROSS
Reg. 22.00
NOW ---- $17.95

COBBIE
Reg. 20.00
NOW ---- $14.95

GOLDEN PHEASANT
Reg. 27.00 Now
$10.95 and $17.95

King's SHOES
1453 Douglas

YOUR CHILDREN'S EYES
Children need special attention in many ways . . . especially when it comes to fitting them with eye glasses. At Prescription Optical your child receives this special attention. Prescription Optical takes the time and they have the patience and understanding to make certain your youngster's glasses will provide him with both good appearance and absolute comfort. If your child requires glasses, bring the prescription to one of our offices, where experience serves you well.
Prescription Optical
Where Prices Are Always Reasonable

Shop Woolworth
it's a family affair . . .

WHY PAY MORE WHEN YOU CAN
SEW-IT-YOURSELF
CRIMPKNIT
HAS SO MANY USES...
Now buy washable, double knit English Crimpknit at our low price. 100% Polyester, many shades to choose from. 60" wide.
4.99 YARD

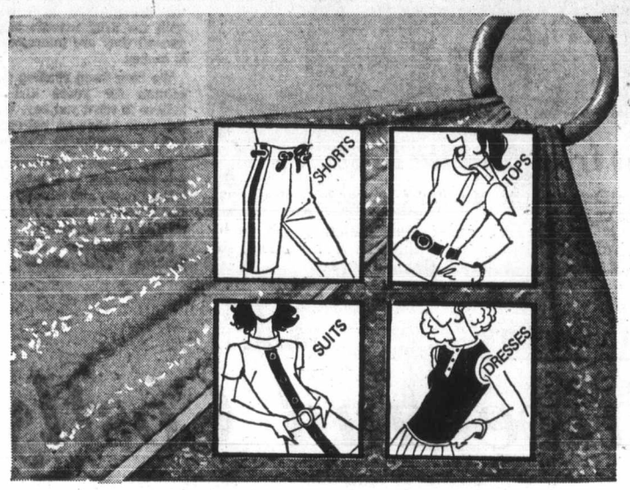

ELECTRIC SCISSORS
Speed up with zippy battery operated scissors.
Woolworth Value ~~3.99~~ 2.88

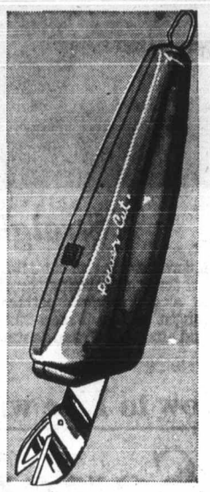

PHENTEX YARN
AS SEEN ON TELEVISION
A quality bargain to help you knit'n save. Comes in an assortment of colours. Hurry while your favourite shades last.
2 FOR 1.00

BARGAIN BUY
BROADCLOTH
36" wide. Rainbow of colours.
Woolworth Regular ~~69¢~~ Yd. 63¢ Yd.

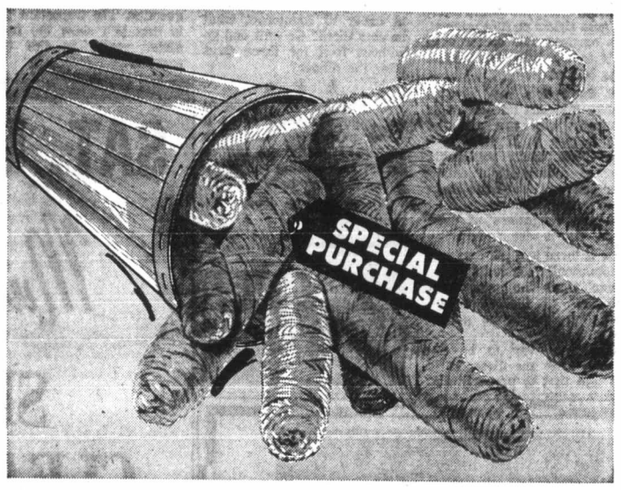

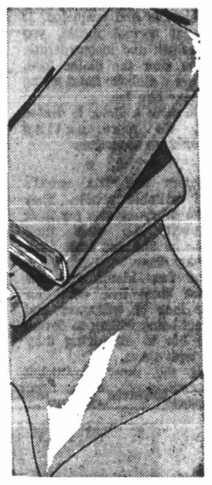

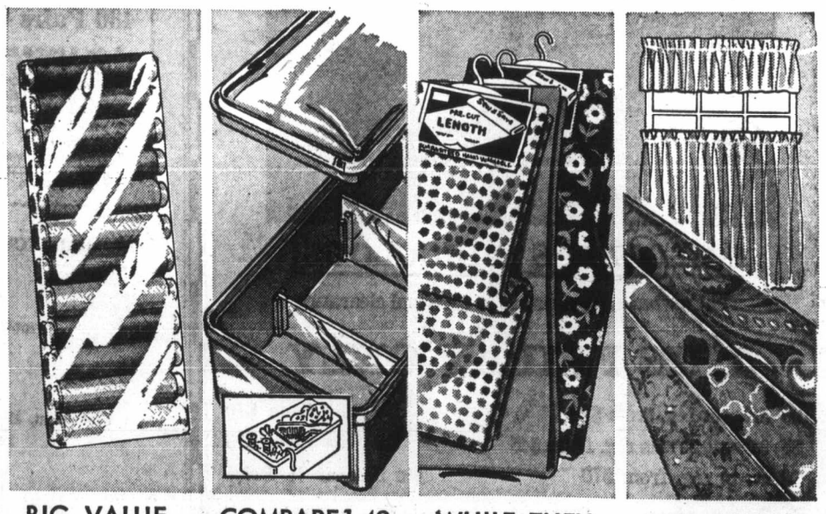

BIG VALUE
12 SPOOLS OF
THREAD
IN A PACKAGE
50 yds. of quality Mercerized thread in each colourful spool.
39¢ PKG.

COMPARE 1.49
NOW GET THIS
TIDY BOX
AT A LOW PRICE
Tidy up sewing things, hair things or anything with this all-purpose buy.
NOW ONLY 99¢

WHILE THEY
LAST, PRE-CUT
LENGTHS
BARGAIN BUY
36" Cotton Sharkskin in 3 yd. lengths, or 45" Spun Rayon Linen in 2 yard lengths.
3.17 EACH

BUY NOW &
SAVE ON
PERCALE
ASST. PRINTS
Terrific useful prints in colour fast, machine washable cotton magic.
3 YARDS 1.00

rth

ELECTRIC SCISSORS

Speed up with zippy battery operated scissors.

Woolworth Value ~~3.99~~ 2.88

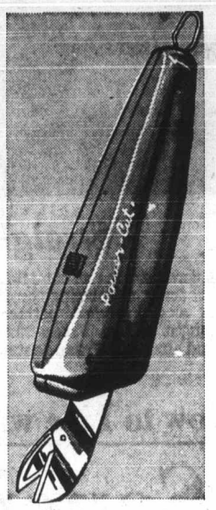

BARGAIN BUY BROADCLOTH

36" wide. Rainbow of colours.

Woolworth Regular ~~69¢~~ Yd. 63¢ Yd.

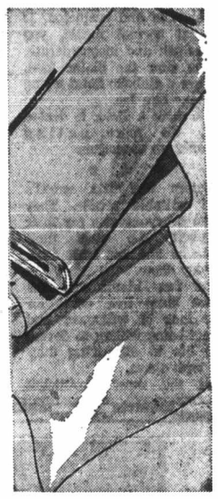

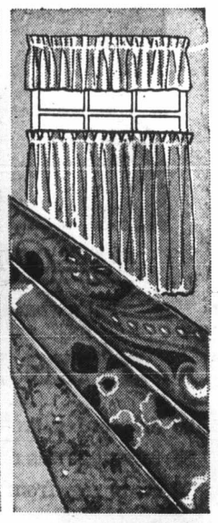

BUY NOW & SAVE ON PERCALE

ASST. PRINTS

Terrific useful prints in colour fast, machine washable cotton magic.

3 YARDS 1.00

MORGAN HI and LOIS

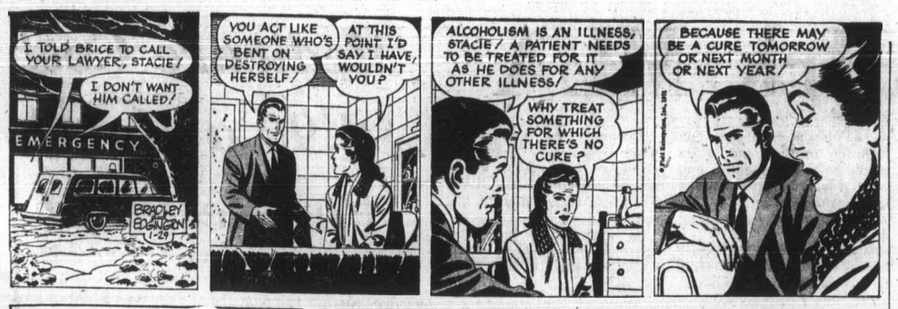

KERRY DRAKE

ARCHIE

LIL ABNER

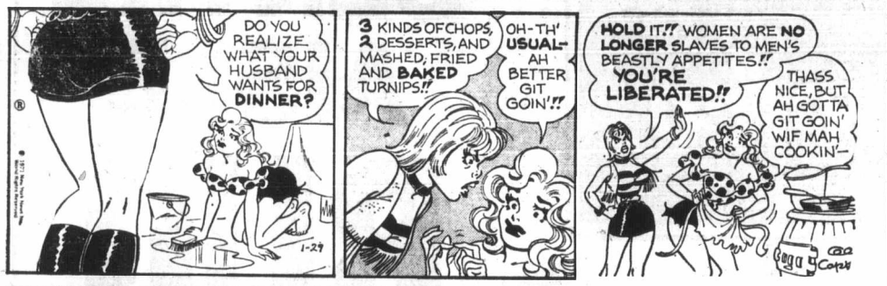

JUDGE PARKER

BLONDIE

RIP KIRBY

POGO

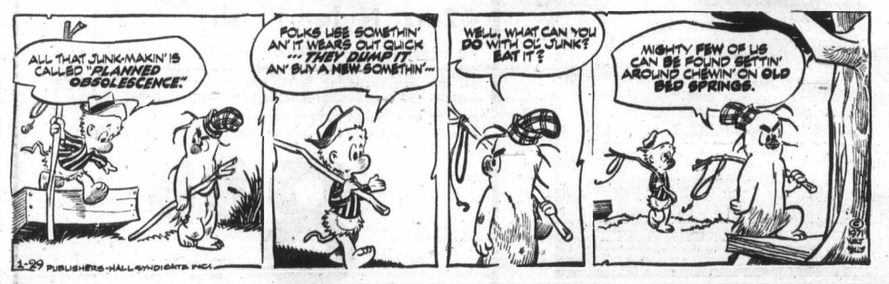

MARY WORTH

M.V. Chesnut

Cater to Nose

More and more home owners these days are turning to beds of flowering shrubs rather than herbaceous perennials or bedding annuals in order to cut down on the work of maintenance. These labor-saving shrub borders can be most colorful, too, but folks are apt to forget that much of the charm of a garden lies in its appeal to the nose as well as to the eye.

In selecting shrubs, then, it is well to look into the question of fragrance. Fortunately, there is no dearth of sweetly scented shrubs, and by choosing carefully, it is possible to have a succession of perfumes in the shrub border every month of the year, even in the dead of winter.

★ ★ ★

For instance, the pretty pink-tinged blossoms of Viburnum fragrans will release their fragrance off and on from autumn until March. The sweetly scented waxy yellow flowers of the Wintersweet, Chimonanthus praecox, bloom on leafless branches against a sheltered wall whenever a mild spell comes along.

The winter-flowering honeysuckle, Lonicera fragrantissima, and the Chinese witch hazel, Hamamelis mollis, both bear their perfumed blossoms in the winter months, while the easiest of the lot, the Oregon Grape, is alight with its drooping racemes of sweetly scented yellow flowers as early as February.

Early spring begins with the intoxicating fragrance of three pretty Daphnes: mezereum, odora and hybrida, all with rose-purple blossoms followed by orange berries. Another beautiful and fragrant Daphne is the pink-flowered D. neapolitana, blooming in April.

A most graceful small tree bearing vanilla-scented yellow blossoms in early spring is Azara microphylla. A rather larger tree, well worth planting if space allows, is Magnolia denudata, sometimes called the Lily Tree, bearing pure white goblet-shaped flowers delicately perfumed.

For late March and early April, my choice for scent would be Fothergilla gardenii, a dwarf shrub thriving in a shaded location and in acid soil, with almond-scented yellow flowers.

★ ★ ★

Skimmia japonica fragrans comes along in May to perfume the air with a lily-of-the-valley scent, followed by a whole range of hawthorns, tough and hardy and carrying clouds of white blossoms, all with the heady hawthorn fragrance. Also rich in heavy perfume is the Mexican Orange Blossom, Choisya ternata, blooming from May well into June.

Lilacs, of course, are in almost every garden, but for the typical lilac scent, it is best to stick to the older varieties. Some of the newer kinds are without any scent at all, while a few of the modern hybrids, gorgeous in appearance, have a smell like a backed-up sewer!

For midsummer scent we have Buddleia, the summer Jasmine, the massed golden blossoms of Genista cinerea and the whole family of Philadelphus or Mock Orange.

★ ★ ★

Star of late summer is Zenobia, with aniseed-scented blossoms, demanding lime-free soil and conditions similar to those of the rhododendron. Clethra alnifolia, the sweet pepper bush, is much easier to grow, bearing pannicles of fragrant white blossoms in August and September.

We have lots of good shrubs that bloom in the fall of the year, but not very many are noted for their fragrance. Probably the best is Clerodendron trichotum, a 10-foot shrub with heavily perfumed white flowers followed by bright blue berries.

From October until the winter-blooming shrubs go into action, the lovers of scented gardens must rely upon the plants with scented foliage such as rosemary, artemesia, the musk scented Olearia mollis, and the lemon-scented verbena, Aloysia citriodora, which is a bit tender for our climate and needs the protection of a sunny sheltered wall.

Arthur Hoppe

He Gave Game Away

The U.S. invasion of the kingdom of Boontang shocked the American public. It seemed that every fresh news dispatch from the Boontangian capital of Whar Dhat only increased the furore.

Over the years, the public had accepted growing U.S. military involvement in Vietnam, Laos and Cambodia with apathy. The difference this time was Melvin D. Zapperman.

★ ★ ★

With the first hint of hostilities in Boontang, Zapperman was hired by the press corps in Whar Dhat to translate the statements of military spokesmen there.

This surprised Zapperman's friends, who hadn't realized he spoke Boontangian.

"Oh, the press doesn't want me to translate what Boontangian military spokesman say," he explained. "They want me to translate what American military spokesman say."

Zapperman's qualifications for the job were unimpeachable. A former military spokesman himself, he was a graduate of The Army Language School.

It is there that young officers, whose native tongue is English, are trained to speak the army language. Zapperman graduated top of his class in obfuscation, tenebrosity and umbrageousness and was sent to Vietnam where he won the Distinguished Service Medal for turgidity above and belond the call of duty.

As an expert on translating English into the army language, he had little difficulty in reversing the process — a feat that had defied cryptographers for years.

★ ★ ★

Thus the very first statement issued by an American military spokesman about the affair caused trouble when interpreted. The statement read:

"In response to a request by the democratically-elected government, U.S. aircraft flew several limited interdiction missions of a protective reaction nature over Boontang today. Some U.S. personnel are serving as liaison with the Boontangian Army in an aerial logistic support effort, but no U.S. ground combat troops are involved."

★ ★ ★

When handed the statement, Zapperman smiled. "An easy one," he said. And, ticking off each phrase on his fingers, he explained that:

"Democratically - elected government" means the one in Washington. "Several" equals 1000. "Interdict" means "bomb the hell out of." "Protective reaction" is a sneak attack like the Japanese at Pearl Harbor in which the bombers are "limited" by the amount of bombs they can carry.

"Some," when referring to troops, is 50,000 and "liaison" means zapping the enemy with everything they've got. The troops were airlifted in ("aerial logistic support effort"). Not being "U.S. ground combat troops," the unit obviously involved is the First Airborne Division.

So the first stories out of Boontang began:

"In a day that will live in infamy, American forces launched a unilateral sneak attack on Boontang today. While an armada of a 1,000 U. S. planes flattened the countryside, the First Airborne Division, 50,000 strong . . . "

★ ★ ★

Zapperman was immediately arrested for divulging military secrets — "an act that imperilled the entire U.S. war effort in Asia."

At his trial, Zapperman contended he had only shown reporters how to translate army language into English. He was quickly convicted after the prosecutor pointed out that was precisely the military secret he had in mind.

Marilyn Beck

Fans Crowd Cash

Johnny Cash, using these next few weeks to wrap up his TVer for the season, gets ready for an Australian tour. Wife **June Carter** and young son **John Carter** will be going along. And, you can bet, so will security guards.

The Cashes have gotten mighty skittish in recent months about invasion of their privacy. Fans, he explained, have been getting a trifle too overzealous. In Nashville, there's a squadron of 12 at the studio to protect Johnny from the mob. And there are always two or three guards stationed outside the Cash home, "To remind folks they should stay on their land, and we'll stay on ours." Those "folks" sometimes amount to thousands, Johnny explains. The Cash mansion is one of the stops on the Nashville tourist bus runs.

Even in Tucson, where Johnny was taping his show which airs February 3, there were several burly bodyguards standing around. Though you never would have guessed to look at Johnny that he was fretting about security of family or anything else. Taping the A Ballad of the West segment with guest stars **Roy Rogers** and **Dale Evans, Kirk Douglas,** and that Over the Hill Gang **Walter Brennan, Edgar Buchanan, Andy Devine** and **Chill Wills,** Johnny was relaxed and all smiles.

★ ★ ★

Things are just fine with the **Roy Rogers** these days, with 12 lovely grandchildren visiting them often at their Apple Valley, Calif., ranchhouse. Roy and wife **Dale Evans** have endured terrible tragedies in the past. "Three of our children died," Roy reminded me. "Two of the five children we adopted. And the one child Dale gave birth to was born mentally retarded."

Sydney Harris

How Utterly Honest!

There are those who look for truth, and those who look for vindication. Those who seek only evidence to justify or bolster their position, and those who scrupulously search for **all** the evidence, for or against.

I was reading a book the other day, called Issues in the Economics of Advertising, by a professor of marketing and economics. This was a 371 page book that took several years to compile and to write.

In concluding his comprehensive survey of the field, the author said: "All this implies that the economic study of advertising is not deserving of great attention except for special problems."

Then he added, in a wry parenthesis: "As the reader may realize, this is not a congenial point at which to arrive after spending several years working on the subject."

How rare, how lovely, and how utterly honest!

★ ★ ★

Most of us, dedicated for years to such a project, would puff up our conclusions and pretend that the work had some great positive value — instead of candidly confessing that truth had led us to a dead end.

Such negative findings are not without merit, of course, but what a disappointment to the author.

The disinterested search for truth is what gives science its truly "religious" quality — often more so than the religious quest, which too often is concerned with digging out only evidence that buttresses its own dogmas and doctrines. In this sense, the scientist can be closer to the genuinely religious spirit than the zealous theologian.

How many theologians, for instance, would follow the noble and pathetic example of Gottlob Frege, the mathematician who constructed a new symbolic logic at the turn of this century?

Frege began writing a massive two-volume work applying symbolic logic to mathematics. When the first volume appeared, and the second was still in galley-proof, young Bertrand Russell pointed out a basic flaw in the very structure of the system, since then known as "Russell's paradox" about sets of classes.

This "colossal and unique intellectual catastrophe," as Isaac Asimov has termed it, forced Frege to add a final paragraph to the second volume of his lifework "admitting that the very foundation of his reasoning was shattered and the books therefore worthless."

★ ★ ★

Has anyone ever heard of a political or social or religious leader admitting the same, rather than trying bitterly to refute his opponents? The human capacity to process new facts so that they agree with our conclusions is almost ineradicable.

IN THE LEGISLATURE

Ready by 1972?

B.C. Spending $3 Million On Cypress

The provincial government plans to spend some $3 million on the initial development of Cypress Bowl in West Vancouver as a year-round public recreation area, Recreation Minister Kenneth Kiernan said Thursday.

He made the statement outside the House after touching lightly on the subject of Cypress Bowl during a lengthy review of government parks policy during the throne debate.

In an interview, Kiernan later said he hopes the bowl will be ready for public skiing by the winter of 1972-73. He added that long-range government plans call for a $10 million total investment in the area during the next decade.

★ ★ ★

Highways Minister Wesley Black, Kiernan said, has already ordered a start on planning of a 24-foot mining road to provide access to Cypress Bowl. Initial development plans include road, parking facilities, lifts, coffeeshop and day lodge.

The recreation minister told reporters the proposed Cypress Bowl development will have roughly twice the capacity of Mt. Seymour provincial park, also located on the North Shore, which is the most popular provincial park in B.C. but is jammed when it has 7,500 skiers at one time.

★ ★ ★

In his speech to the legislature Kiernan said it would cost an estimated $5 million to improve skiing facilities at Mt. Seymour and therefore the government had decided that park had reached the practical limit of its expansion. Money spent in future at Cypress Bowl would give better value, he said.

Resources Minister Ray Williston announced Wednesday the government would develop Cypress Bowl as a public recreational area following a simmering political controversy over private involvement in a similar scheme which began in 1963.

Dissenters Irk MLA

Government has backed off from using its leadership policies and possibilities and has allowed itself and opinions to be trampled under by those who openly flaunt Canadian law and publicly accepted discipline, says John Tisdalle (SC — Saanich and the Islands).

Speaking in the Throne Speech debate Thursday Tisdalle said that too often the actions of the minority who stage such things as the demonstration in the House on opening day are excused as being mere mistakes.

"There is a fraction and a factor in our generation who have taken the words authority and establishment and made them mean something dirty and blasphemous," said Tisdalle.

"They hate tradition. They urinate on loyalty and seem to have a philosophy of destruction — burn it down, and out of the ashes try to build something else," said Tisdalle.

"Denouncing authority they demand authority. Loathing responsibility they want responsibility. Demanding their freedom they stifle the freedom of others. Shouting for People Power they push others around.

"They talk about a dialogue and they deny the representative of the Crown to speak so that he can be heard in the assembly of democracy."

Tisdalle said he agreed with others who have denounced "hippies, yippies, militants and nonsense."

He said the older generations owed the younger only love, protection to a point and respect when they deserve it.

"This Assembly, this democratic institution represents leadership and must take responsibility for tolerating and condoning and backing off from using its leadership policies and possibilities," he said.

Tisdalle quoted from a brief, which, he said, had been compiled by a 19-year-old youth, showing a connection between drug use and Communist activities in the province.

He said, too, that there should be a crackdown on highway deaths, and there should be an investigation into what responsibility was borne by Breweries in highway accidents caused by drinking drivers.

Tisdalle also expressed himself briefly on the need for greenbelts in the region.

Farmers, said Tisdalle, must retain their individual rights, and he hoped he would not see legislation which could jeopardise the position of the farmers.

He said there should be further tax exemptions which would help them to keep their farmland.

McCarthy Leads

Minister without portfolio Grace McCarthy will be the first speaker when the Legislature resumes sitting at 2 p.m. today.

She will be followed by Alex Macdonald (NDP — Vancouver East); Ernie LeCours (SC—Richmond), and Bert Price (SC—Vancouver-Burrard).

Food Price Hearings Proposed by Shelford

Food prices on all levels will be examined by the provincial standing committee on agriculture, according to Agriculture Minister Cyril Shelford.

He will put a motion before the House today asking that the committee be authorized to examine the prices of food products sold in the province at all levels, and that the committee be empowered to send for people, papers and records as well as to hear representations.

★ ★ ★

A similar investigation was authorized last year, but at that time the committee did not have the power to call people in, and there was little voluntary response.

The committee will examine prices at the wholesale, retail and producer level, and recommend improved marketing procedures for agricultural products in British Columbia.

Shelford said Thursday that he had been disappointed last year over the few people who had bothered to appear before the committee.

He said that last year the committee really did not get very far, but he hopes this year all groups will co-operate and submit briefs to the committee. The committee wants to hear from wholesalers, retailers, producers and even from consumers, said Shelford, because they want to find out if the chain of supply is efficient or whether there are better ways of marketing food stuffs.

The government's primary concern through the examination was with the farmers' share of the food dollar.

Shelford said the farmers share had decreasd in recent years and in some cases farmers were getting as little as 12 cents on the dollar.

★ ★ ★

He realized that there were no easy answers but Shelford pointed out that farmers are becoming more efficient each year. Productivity, he said has increased by an average five per cent per year — more than other segments of industry.

"We want to know if this increase in efficiency has been carried through the retail, wholesale chain."

Medicare Cost $4.90 a Month Per Resident

The average monthly per capita cost of medicare services during the past fiscal year was $4.90 of which administration accounted for 23.4 cents, the Legislature was told Thursday.

Provincial Secretary Wesley Black, tabling written answers to questions placed on the order paper by Dennis Cocke (NDP—New Westminster), said the average payment for service under the plan to March 31, 1970, was $7.51.

But he said no information was available on how much the average claim payment per family was under the plan.

The answers given by Black include information made public last July related to total enrolment in the plan which at the end of the 1969-70 fiscal year stood at 2,088,040 or 98 per cent of the province's population.

They did, however, give a breakdown of the numbers in each category who receive subsidized premiums under the plan. The government pays 90 per cent of premiums for those with no taxable income and 50 per cent for those with up to $1,000.

Barrett Park Urged

The proposed new provincial park at Cypress Bowl in West Vancouver should be named after Opposition Leader Dave Barrett in recognition of his efforts over the years to have it developed as a public recreation area, the Legislature was told Thursday.

Gordon Dowding (NDP — Burnaby-Edmonds) made the suggestion that the more than 600 acres of crown land which is to be developed by the recreation and conservation department should be known as Barrett Park.

"That's one park where I would take my dog for a walk," shouted Herb Capozzi (SC—Vancouver Centre) amid laughter. But Barrett retorted: "It wouldn't do you or the dog any good because, thanks to the government, there aren't any trees left (in Cypress Bowl)."

NDP Charges:

B.C. Failed to Take Action When Creditors Swindled

An NDP member attacked the government in the Legislature Thursday for standing by without taking action while promoters allegedly defrauded creditors of a company which logged Cypress Bowl in West Vancouver and sent large sums of money from the operation out of the country.

Gordon Dowding (NDP—Burnaby-Edmonds) said Mountain Timbers Ltd., the firm responsible for the logging operation, went into bankruptcy last year and has not paid its creditors.

In a single year, Dowding claimed, Mountain Timbers received more than $1 million from the sale of logs and added there were other timber profits as well during the course of the operation.

He asked Attorney-General Leslie Peterson: "How can the accountants for the public trustee in the Mountain Timbers bankruptcy case say that it has defrauded creditors of the company of $400,000 which was sent to Panama, and nothing has been done about it by this government?"

Dowding said the timber from more than 600 acres of leased crown land in Cypress Bowl was logged by the developers "with no intention of developing a ski area." He added: "They didn't give any money to the contractors but put it in their own pockets."

★ ★ ★

The NDP member said even though it was apparent the government so far had done nothing to protect creditors of Mountain Timbers, it isn't too late to take action even now.

Mountain Timbers was carrying out logging for Alpine Outdoor Recreational Resources Ltd., whose partnership with Benguet Consolidated Inc., a company with gambling interests in the Bahamas, resulted in the provincial government cancelling the leases.

Car Insurance 'Courts' Flayed

Gordon Dowding (NDP—Burnaby-Edmonds) said insurance companies should pay for the enforcement of traffic laws in B.C. because they are using the province's driver demerit system to levy large premium increases on insured motorists.

He told the Legislature "the new courts" in the province are run by insurance companies which are so greedy for profits, they are prepared to "impose any fine on citizens of B.C."

★ ★ ★

The case of a young driver was cited by Dowding in which three demerits for travelling 27 miles an hour in a 20 miles-an-hour zone resulted in a 50-per-cent surcharge being levied for three years on the driver's insurance premiums.

"The insurance companies are set up as courts," Dowding said, "so at least give them the dignity of the name. Have the decency at least to change (insurance companies) into official courts so they can have a seal to put up behind the president's desk.

"They (the companies) don't want accountants . . . they just want accountants and bill collectors."

★ ★ ★

An example of the arrogance of insurance companies — "aided, abetted and protected by this government," Dowding said, was the announcement of 1971 rate increases averaging about 10 per cent right on the heels of the government's announcement that it was setting up a B.C. Automobile Insurance Board to review premiums.

"What kind of colossal gall have these insurance men got?" the NDP member said. "How little they think of the attorney-general, and this Legislature, when they announce this rate increase out of the blue at the time when the government is setting up this new board."

Labor Ranks Up Sharply

Organized labor in B.C. recorded strong gains in 1970, the Legislature was told Thursday.

The annual report of the labor department, tabled in the House, recorded a growth in total union membership over 1969 of 5.9 per cent to 310,222.

It said 42.7 per cent of the province's labor force belonged to unions compared with 41 per cent the previous year.

TOYOTA-BILITY

That's the ability to give you power and performance for passing on hills and highways, in smart-looking small cars that are EASY on the pocketbook. Corolla, Corona, Sprinter, Corona Mark II and Crown all have TOYOTA-BILITY!

S&H

SAUNDERS & HITCHMAN

2040 Cadboro Bay Rd. at Foul Bay Rd. 592-2471

"Announcement"

71% Cash & Carry SALE

Ends Sat., Jan. 30th

PAGE THE CLEANER

Pay Only 71% of Regular Price On All Dry Cleaning

PRICES GO DOWN TO

Ladies' and Gents' SUITS	1.56
SLACKS	78¢
DRESSES (plain)	1.56
OVERCOATS	1.74

Effective Only At

3261 Douglas Hillside Plaza Fairfield Plaza

"TURN TO PAGE ?? FOR '71 SAVINGS"

Woolco

CENTRE AISLE RUG SALE

CARLOAD BROADLOOM PURCHASE

We purchased a Manufacturer's Cearance of FIRST QUALITY BROADLOOM. Our order was so large we ended up with a CARLOAD OF CARPETING. The only place for us to 'store' this vast amount of carpeting is in our famous CENTRE AISLE; so we've cleared away all the bunks, but they must return shortly so our prices are rock bottom! Just come in and see!

2" Nylon Shag,
1" Nylon Shag
48-oz. Nylon Plush,
46-oz. Nylon Plush,
Nylon Tweed,
42-oz. Nylon Plush

All broadloom comes with a double jute back or high density rubber back for the do-it-yourself customer.
All this fine carpeting is 12' wide and comes in all of today's designs and ever-changing design trends.

Reg. Woolco Prices to 15.95 sq. yd.
For our sale we are featuring this fine broadloom at just

8.88 Sq. Yd.

OPEN MONDAY TO FRIDAY 10 A.M. TO 10 P.M. AND SATURDAY 9 A.M. TO 10 P.M.

Personal Shopping Only Please!

Cleated Carpet Runner
27" wide, clear plastic, cleated carpet runner. Lin. ft. 1.56

There are many, many more great specials too numerous to mention here so come on in and see just what we've got for you!

Shop Early While Quantities Last!

TOWN AND COUNTRY SHOPPING CENTRE, DOUGLAS ST. AND SAANICH

Charged in South A

Dean R

JOHANNESBURG (Reuter) — The Anglican Dean of Johannesburg, Very Rev. Gonville ffrench-Beytagh, was released on about $7,000 bail Thursday when he appeared at Johannesburg magistrate's court charged under South Africa's Suppression of Communism Act.

He was accused of having dealings with the banned South African Communist party and-or the African National Congress. The case was adjourned until Feb. 26.

★ ★ ★

Among those in the public gallery was the Anglican Bishop of Johannesburg, Rt. Rev. Leslie Stradling, and an observer from the British consulate-general.

The dean, 59, was not wearing clerical clothes for his court appearance. He wore instead a grey suit and blue shirt.

It was hi in publi arrested by his office Cathedral e detained ur Act.

After Th

Co At

COLOMBO Minister Tr day Britain ada it wou European C terms whi adverse eff wealth coun Trudeau s

British 'Strike Subs Face Government C

LONDON (AP) — Plagued by labor troubles, the British government warned Thursday it will slash welfare benefits and tax concessions which it sees as subsidizing strikes.

Officials said the administration, spurred by a nationwide postal strike and a tieup of state-owned airline, will announce the move shortly, probably next week. It is sure to promote protest from trade union leaders and opposition members of Parliament.

The postal its 10th da evidence o business hardshi could lead smaller fir small marg collect their

All opera European A halted at Lo strike of maintenance its third day

Woolco Town & Cou

Lo Qualit Compare Elsewhe

Contact "C" Capsules, 10s
Handy to have during the wet season.
Reg. Woolco Price .99 .73

Modess Feminine Napkins
With gentle deodorant — 48 to pkg.
Reg. Woolco Price 1.69 1.39

Key Tabs
Pack of 5. Narrow or wide rule.
Reg. Woolco Price .96 .81

Reeves Tempo Disc Paints
6 colours in metal box.
Reg. Woolco Price 1.23 .81

Soft Sweep Brooms
Magnetized ends — light weight.
Reg. Woolco Price 1.37. .96

OPEN MONDAY TO FRIDAY

Personal Shopping Only Please!

Op

TOWN AND COUNT

icare Cost 0 a Month Resident

monthly per capita cost of medicare e past fiscal year was $4.90 of which counted for 23.4 cents, the Legisla- irsday.

•

y Wesley written s placed by Dennis w West- average e under 31, 1970,

formation ow much payment nder the

by Black nade pub-

lic last July related to total enrolment in the plan which at the end of the 1969-70 fiscal year stood at 2,088,040 or 98 per cent of the province's population.

They did, however, give a breakdown of the numbers in each category who receive subsidized premiums under the plan. The government pays 90 per cent of premiums for those with no taxable income and 50 per cent for those with up to $1,000.

ncement"
Cash & Carry
SALE
, Jan. 30th
PAGE THE CLEANER
nly 71% of Regular Price
On All Dry Cleaning
Ladies' and Gents' SUITS 1.56
SLACKS 78¢
DRESSES (plain) 1.56
OVERCOATS 1.74
Effective Only At Hillside Plaza Fairfield Plaza
TO PAGE ?? FOR '71 SAVINGS"

NTRE
SLE
UG
ALE

RLOAD
ADLOOM
RCHASE
rer's Cearance of FIRST QUALITY was so large we ended up with a G. The only place for us to 'store' peting is in our famous CENTRE away all the bunks, but they must es are rock bottom! Just come in

ng,
g
Plush,
Plush,
Plush
a double jute back or high density ourself customer.
12' wide and comes in all of today's design trends.
sq. yd.
ring this fine broadloom at just
88
Sq. Yd.
I. TO 10 P.M.
Shop Early While Quantities Last!
SAANICH

Charged in South Africa

Dean Released on Bail

JOHANNESBURG (Reuter) — The Anglican Dean of Johannesburg, Very Rev. Gonville ffrench-Beytagh, was released on about $7,000 bail Thursday when he appeared at Johannesburg magistrate's court charged under South Africa's Suppression of Communism Act.

He was accused of having dealings with the banned South African Communist party and-or the African National Congress. The case was adjourned until Feb. 26.

★ ★ ★

Among those in the public gallery was the Anglican Bishop of Johannesburg, Rt. Rev. Leslie Stradling, and an observer from the British consulate-general.

The dean, 59, was not wearing clerical clothes for his court appearance. He wore instead a grey suit and blue shirt.

It was his first appearance in public since he was arrested by security police in his office in St. Mary's Cathedral eight days ago and detained under the Terorism Act.

After Thursday's hearing one of his lawyers said: "He is suffering great mental stress."

Dean ffrench-Beytagh was charged with "receiving and safekeeping, distributing or assisting to distribute or having in his possession for distribution," pamphlets issued by the two organizations.

The pamphlets, the prosecution said, set out the aims and objects of the two organizations and included instructions on how to operate and make grenades and Molotov cocktail bombs.

★ ★ ★

While opposing release on the dean's own recognizance, the prosecution agreed to $7,000 bail — with the additional condition that the dean, a British subject, hand over his passport.

"The investigation against the accused is not completed and it may well happen that further charges may be brought . . . Investigations will take some time," prosecutor P. A. Kotze said.

Commonwealth At U.K. Heart?

COLOMBO (UPI) — Prime Minister Trudeau said Thursday Britain has assured Canada it would not enter the European Common Market on terms which would have adverse effects on Commonwealth countries' trade.

Trudeau said Canada would not leave the Commonwealth if Britain sold arms to South Africa. But he made it clear Canada would regret such a move, saying a British decision to proceed with the arms sale "will create unnecessary tensions."

Questioned about Canada's future role as a result of establishment of relations with China, Trudeau did not foresee Canada's acting as an intermediary with China on behalf of other nations.

"I don't think Canada could plead other countries' causes before China. Other countries should get to know China better," Trudeau said.

Trudeau felt the non-alignment policy followed by many African and Asian nations could be beneficial for those nations.

Referring to Ceylon's proposal at the recent Commonwealth conference to declare the Indian Ocean a nuclear-free zone, Trudeau said Canada would favor the move if such a policy would produce neutrality of the region.

British 'Strike Subsidies' Face Government Cut

LONDON (AP) — Plagued by labor troubles, the British government warned Thursday it will slash welfare benefits and tax concessions which it sees as subsidizing strikes.

Officials said the administration, spurred by a nationwide postal strike and a tieup of state-owned airline, will announce the move shortly, probably next week. It is sure to promote protest from trade union leaders and opposition members of Parliament.

The postal strike is entering its 10th day with mounting evidence of disruption to business and widespread hardship. If prolonged, it could lead to bankruptcy for smaller firms operating on small margins and unable to collect their bills.

All operations of British European Airways were halted at London Airport as a strike of mechanics and maintenance men went into its third day.

Raise Advised In CBC Ranks

TORONTO (CP) — A conciliation board dealing with a dispute between the CBC and the Canadian Union of Public Employees Wednesday recommended a 21.5-per-cent wage increase over three years for the CUPE members employed by the CBC.

The last agreement between the CBC and CUPE, covering 1,650 employees in nine locals across Canada, expired Dec. 31, 1969, and bargaining has continued for more than a year.

Woolco Town & Country
price breaker!

Lowest Prices
Quality Merchandise
Compare Elsewhere . . . Shop Woolco for Value and Savings

Contact "C" Capsules, 10s
Handy to have during the wet season.
Reg. Woolco Price .99 .73

Johnson's Soft Puff
Absorbent balls—325 to pkg.
Reg. Woolco Price .88 .63

Johnson's Baby Shampoo
No more tears — 12 oz.
Reg. Woolco Price 1.57 1.27

Modess Feminine Napkins
With gentle deodorant — 48 to pkg.
Reg. Woolco Price 1.69 1.39

Colgate Toothpaste
With M.E.P.—King size.
Reg. Woolco Price .89 .69

Looseleaf Refills
275 sheets. Narrow and wide ruled.
Reg. Woolco Price .96 .81

Key Tabs
Pack of 5. Narrow or wide rule.
Reg. Woolco Price .96 .81

White Typing Paper
Pack of 250 sheets.
Reg. Woolco Price .96 .81

Jumbo Writing Pads
Vellum finish.
Reg. Woolco Price .48
2 for .81

Reeves Tempo Disc Paints
6 colours in metal box.
Reg. Woolco Price 1.23 .81

Eveready Batteries
Sizes D - C
Reg. Woolco Price 2 for .57
4 for .81

Mug and Tree Set
Black iron stand with four mugs.
Reg. Woolco Price 3.47 2.47

Soft Sweep Brooms
Magnetized ends — light weight.
Reg. Woolco Price 1.37 .96

Miracle Edge Knife Set
Dual edge steel blade. Holds in sharpness.
Reg. Woolco Price 1.47 .96

Thermos Vacuum Bottle
15 oz. plastic. Keeps food hot or cold.
Reg. Woolco Price 2.29 1.87

OPEN MONDAY TO FRIDAY 10 A.M. TO 10 P.M. AND SATURDAY 9 A.M. TO 10 P.M.
Personal Shopping Only Please!
Open Tonight Until 10
Shop Early While Quantities Last!
TOWN AND COUNTRY SHOPPING CENTRE, DOUGLAS ST. AND SAANICH

SHOP-EASY
BUDGET BEATERS

JELLY POWDERS JELL-O 3-oz. pkg. 10¢
CASHMERE BATHROOM TISSUE 6 Roll Pack 69¢
PAPER TOWELS VIVA Twin Pack 49¢
KRAFT MACARONI DINNER 7 7¼-oz. Pkg. $1.00
MALKIN'S FANCY FRUIT COCKTAIL 4 14-oz. Tins $1.00
MALKIN'S BEANS and PORK IN TOMATO SAUCE 6 14-oz. Tins $1.00
MALKIN'S SPAGHETTI IN TOMATO SAUCE 6 14-oz. Tins $1.00
MALKIN'S FANCY CREAM CORN 5 14-oz. Tins $1.00
MALKIN'S PINEAPPLE JUICE 3 48-oz. Tins $1.00
MALKIN'S CHOICE—CUT GREEN BEANS 5 14-oz. Tins $1.00
MALKIN'S FANCY DICED BEETS 3 14-oz. Tins 49¢
MALKIN'S MARMALADE Three Fruit and Orange 24-oz. Tin 49¢

VALUE Check'd BEEF
LOIN PORK CHOPS Rib or Tenderloin End lb. 69¢
CANADA CHOICE, CANADA GOOD RIB STEAK VALUE CHECK'D, lb. $1.09
CANADA CHOICE, CANADA GOOD Boneless Blade Roast lb. 89¢
CANADA CHOICE, CANADA GOOD CROSS RIB ROAST lb. 89¢
BURNS BEEF SAUSAGE lb. 49¢
SEVEN FARMS SIDE BACON lb. 79¢
SEVEN FARMS SKINLESS WIENERS 1-lb. Cello pkg. 59¢

FRESH FOR FLAVOUR PRODUCE
B.C. FANCY RED DELICIOUS APPLES 8 lbs. $1.00
IMPORTED, NO. 1 LETTUCE 2 heads 49¢
COOKING ONIONS 3-lb. net bag 29¢

LOCATIONS:
Shelbourne Plaza
2187 Oak Bay Ave.
Colwood Plaza
Sooke Village
230 Cook St.
Cadboro Bay Village
SHOP-EASY A CANADIAN COMPANY
Westfair Affiliate
Prices Effective January 29, January 30

And Architecture Lost

Theatre Called Him

Because two sisters were headmistresses of two private boys' schools — one in Hawkhurst, Sussex, England, and the other in Banff, Alta., Colin Gorrie is today in Victoria, directing Bastion Theatre's coming production Summer and Smoke.

Of course, the connection is not that direct, but the facts remain.

★ ★ ★

When the Second World War broke out Colin and a brother were attending the Hawkhurst school. Their parents were in India, where their father was in the Indian chaplaincy. Evacuation of children became general as the bombs fell more frequently, and the Banff headmistress offered to take any of her sister's students who might wish the safety of Canada.

Colin spent five years at Mrs. Harold Greenham's Mountain School, then returned in the postwar years to England.

There he completed his education through our high school level, then went into the army for two years of national service. He earned a commission, and was seconded to the Royal West African Frontier Force, serving in Nigeria.

★ ★ ★

Back in England in 1960 he decided to return to Canada, and attended the University of Manitoba in Winnipeg, winning his degree in architecture.

It was during this time that the theatre "bug" bit. An older brother had done some acting and, to help pay for his university education, so did Colin.

He was in a number of CBC radio dramas from Winnipeg ("excellent training — especially in voice technique and characterization") and also on Winnipeg's Rainbow Stage. In addition he directed some student shows after accepting an invitation to teach design at the university.

★ ★ ★

For his degree in architecture, Colin wrote a thesis on theatre design, and all these activities encouraged a decision to try the theatre professionally.

Architecture with a firm, he felt, looked like too much pencil-pushing, and "I wanted to do something creative."

In 1967 the Ontario Department of Education made available to young directors five scholarships to study theatre in England for a year. Colin was fortunate enough to be one of these and spent a year with the Liverpool Playhouse.

★ ★ ★

He was really fortunate, for just before he joined that group its artistic director left, leaving the administrator and assistant director to run things. Result: much greater involvement for Colin in the activities of the theatre, and association with major guest directors.

Returning to Canada, he fulfilled the rest of the scholarship conditions by spending two years in Ontario community theatre.

This proved to be fascinating, if at times exhausting. He was assigned to the Western Ontario Drama League, which involved preliminary adjudication of plays in 19 centres, leading up to the Dominion Drama Festival. And most of them came in January!

★ ★ ★

In addition he taught seminars, lectured, and found time to produce shows in Goderich, Brampton and Burlington.

Last year he accepted an offer to become artistic director of Tempo Theatre in Kitchener-Waterloo. There he not only produced shows, but designed a new theatre and launched a building fund now half completed.

★ ★ ★

Today a free agent, Colin was given a Canada Council grant to come to Bastion for his present involvement—Tennessee Williams' play Summer and Smoke, first produced in New York in 1948.

Appearing in it are Harriet Allen and John Krich from Victoria Fair in the two leads, backed by Ramona McBean, Markyta Mares, Stuart Kent, Jack Droy and Dan Christian. There will also be original music by Peter Williams. The show runs Feb. 5 to 13 at the McPherson Playhouse.

—Stuart Baker

Director Colin Gorrie

Patient Slain At Woodlands

NEW WESTMINSTER (CP) — The body of an inmate of the Woodlands School for the Mentally Retarded was found Monday in a partly renovated laundry room at the school, and police said Tuesday they were investigating the death as a murder.

The victim, 34-year-old Marie Bransby, had been a patient for 20 years. An autopsy showed she had been strangled. An attempt then was made to burn the body, and the resulting fire set off an alarm.

Canada Returns 'Vampire Blood'

VANCOUVER (CP) — A Vancouver importer has returned a shipment of "vampire blood" to his United States suppliers after a federal food and drug laboratory test showed it contained an organism which it did not identify, a spokesman for the federal drug directorate said Thursday.

Described as a children's toy, U.S. advertisements of vampire blood say "a few drops on your skin or in the corners of your mouth looks like the real thing."

The U.S. Food and Drug Administration issued an earlier warning that vampire blood contained a "highly dangerous" bacteria known as pseudo-mona and that it also could cause lead poisoning.

Rent-a-Drunk Service

Pro Boozers Wait for Call

SALISBURY, England (UPI) — Pub manager Colin White, who feels a drunk can add life to any party, has started a "rent-a-drunk" business.

"At first it was only a joke," White, 33, said Wednesday. "But now we have registered the name."

And in a local newspaper offering the service at $3 a drunk has already resulted in two jobs and calls from several interested hosts, he said.

★ ★ ★

White's pretty wife Ina, 29, is one of the seven professional boozers on call.

"I've no worries about my wife going to a party to get drunk" he said. "She can hold her drink all right. The other drunks are all friends, including one of my barmaids."

What he does when he gets there depends on the host.

"If he wants an ordinary drunk, he will just act the fool and tell stories — the type of story depending on the type of party," White said.

★ ★ ★

"If he wants an accomplished drunk, he will play a musical instrument, sing or even strip. That's the only stipulation I have for my wife — she will not strip."

From Drea

Pat Kemball, also known as Ma woman, sits with first stage of guita he's making. Manwoman paints h dreams and describes them in book

U.K. Denationaliza

Labor Tory

LONDON (Reuter) — A decision of the Conservative government to sell Thomas Cook and Son and two other British publicly-owned travel agencies to private enterprise aroused a storm of Labor party protests in the House of Commons Thursday.

One opposition member described the move, the first major item of denationalization by the administration, as an act of political spite against the public sector.

Labor Leader Harold Wilson himself provoked angry Conservative reaction when he said he hopes that such a widely-respected firm as Cook's "would not be sold to one of the crooked organizations in the tourist business who were not too squeamish about safety."

Boat Gone, But Theft Ruled Out

A $6,000, 25-foot pleasure boat reported Wednesday to Victoria police as having been stolen wasn't stolen after all.

A Victoria salesman who was attempting to sell the boat for its owner, an Oak Bay resident on holiday in the U.S. told police he checked its mooring place in the Inner Harbor Wednesday morning to find it wasn't there.

A worker in the wharf area told police shortly afterwards he had seen the boat leaving the harbor in the noon hour Tuesday.

Police said the boat was found early Thursday by Esquimalt police at West Bay Marina in Esquimalt. They said a check at that time disclosed the boat was involved in a civil court suit.

One Wolf Who Left Contented

CASSINO, Italy (UPI) — What do you do when you meet a hungry wolf in the countryside?

Maria Cellucci did the first thing that crossed her mind — she poured a bucketfull of milk on it.

It worked. The wolf lapped up the milk and let her go.

Marine Calendar

NAVY

HMCS Yukon, St. Croix, Rainbow, Qu'Appelle, Fundy, Chingnecto, Provider, Mackenzie, Gatineau, Columbia, Chaudiere, Porte de la Reine, Porte Quebec, Oriole, Cowichain, Miramichi — in port.

CNAV Laymore — at sea, return date unknown.

CNAV Endeavour — at sea, returning Thursday.

COAST GUARD

Camsell — working at Cape Beale.
Ready — at Kitsilano.
Quadra — in port.
Racer — at Star Shipyards in Vancouver.
Douglas — at Quatsino Sound.
Rider — in Sand Heads patrol area.
Vancouver — on Station Papa.

MERCHANT

Harmac — Expectation.
Crofton — N. R. Crump, Rendeggen.
Victoria — Anna Maria D'Amico.

COLONIAL INN
"A James Bay Landmark For Over ½ a Century"
STEAKS
SEAFOOD
and many other tempting items
Roly McIntosh
on the keyboard
FRIDAY and SATURDAY NITES
COLONIAL INN
270 GOV'T ST.
384-7151
"In the Parliament Buildings Area"

INTERNATIONAL SMORGASBORD
St. Ann's Academy
Humbolt Street
MON., FEB. 8
First Serving at 5:30 p.m.
Entertainment by Academy Students.
Phone Reservations Imperative:
Mrs. P. Kelly — 477-4491.
Adults $1.50; Students $1.00; Children 75c.
Special Family Rate $5.00.
EVERYONE WELCOME!
Proceeds Towards St. Ann Bursary

OPEN 24 HOURS
• GROCERIES
• MEATS
QUONLEY'S MARKET
In the Heart of Chinatown
GOV'T AT FISGARD
PHONE 383-0623

EUROPEAN DANCE
WITH
THE SKYLIGHTERS
At the Leonardo Da Vinci Centre
195 Bay St.
$2 per person
SAT 9 P.M.

OPEN SUNDAYS
Entertainment Nightly
LULU-BELLE
KEN PEAKER
AND SHEILA
Gay Nineties
Spare Rib House
World Famous Spare Ribs
CHERRY BANK HOTEL
Where Ken Peaker Plays Nightly
825 BURDETT — 385-5380

Victoria Theatre Guild in conjunction with UVIC Theatre Dept. presents . . .
"AN EVENING WITH NOEL COWARD"
"FUMED OAK"
"HANDS ACROSS THE SEA"
With music from Peter Chipman and Nan Long of VOS.
TONIGHT AND SAT. — 8:15 P.M.
at LANGHAM COURT THEATRE
Tickets $2. Students $1. (Except Sats.)
from Eatons Box Office 10 - 4 p.m. 383-7141

LIVE ON STAGE
UBC MUSICAL THEATRE SOCIETY
presents
WEST SIDE STORY
TONIGHT
SATURDAY MATINEE
McPHERSON PLAYHOUSE

PEARKES Arena 3100 TILLICUM 388-6664
ICE SKATING
FRIDAY — 7 - 10 P.M.
SATURDAY
FAMILY SKATING
10:30 a.m. - 12:00 noon
PUBLIC SKATING
1:30 - 3:30 p.m.
8:00 - 10:00 p.m.

SING-A-LONG WITH . . .
ROY SILVER, popular Victoria Vocalist
and CAROL JANERING the lass from England
FRIDAY AND SATURDAY NIGHTS
At the GILDED CAGE
Victoria's Original Sing-A-Long
OPEN AT 9:00 P.M.
Imperial Inn, Douglas at Discovery

AUDUBON WILDLIFE FILMS
1970 - 1971
Fourth of Five Lectures
Friday and Saturday,
January 29 and 30, 8 p.m.
Matinee—Saturday 2:30 p.m.
Subject:
"Scandinavian Saga"
Speaker: John Douglas Bulger
Newcombe Auditorium
Provincial Museum
(south entrance)
Admission: Adult $1.00 Student: 50c

Dancing Saturdays to Leo and Jenny
Re-Opening For Our 14th Year TONIGHT
A
SMORGASBORD
(Full Menu Available)
Is Served Every Night
THE NET LOFT
Open 5 p.m. Daily—Closed MONDAYS
Sunday is FAMILY NIGHT
Res. 388-5551
640 Montreal St.

There is a new Sound at the
MARINA
the fabulous, exciting
Continental
"Electronic Sounds" of
Irv Lang's accordion
Tues. thru Sat.
The Marina offers authentic seaside dining.
For Reservations Please Phone
598-4511
The BENNETT Family
OAK BAY MARINA Restaurant

The "Sound of the Century"
BEVAN GORE-LANGTON
TUESDAY thru SATURDAY
IN THE PERSIAN ROOM
BUFFET of the CENTURY EVERY FRIDAY
COMING FEB. 11th LOBSTER NIGHT
RESERVE NOW!
CENTURY INN
383-1151 We Park Your Car FREE!

"We'll Beat Them All"
WHEN IT COMES TO
★ GIRLS ★
BECAUSE ALL THE PRETTY ONES
GO SKATING TONITE
GUYS 'n GALS
FREE DOOR PRIZES TOO!
★ Win a Transistor Radio
★ Tickets to Harlem Globetrotters
★ Tickets to a Cougar Game
EVERYTHING IS A-O.K. AND THE MUSIC IS GREAT ! ! 8 P.M.
VICTORIA MEMORIAL ARENA

JON YORK
IS COMING TO THE
COLONIAL INN
270 Government Street

CRYSTAL GARDEN
PUBLIC SWIMMING
FRIDAY
12:00 - 1:00 p.m. — Adults
1:00 - 5:00 p.m. — Public
7:00 - 9:00 p.m. — Public

MING'S KITCHEN
CHINESE FOOD DELIVERY
384-4323
809 YATES STREET

BLACK LIGHT
A GO GO
1206 Wharf St.
BAYSIDE BLUES
Band from Los Angeles, Calif.
Fri. $4.00 - Sat. $5.00
10 till 3 a.m. couples only
Reservations
478-4765 386-7331

DINING! DINING! DINING!
NIGHTLY AT
Chef Anthony's
Dancing Fri. and Sat. to
Combo Denoni
Dinner Music Nightly
Mon. thru Thurs. 11 a.m. 'til 10 p.m., Fri. and Sat. 11 a.m. 'til 12 p.m., Sunday 4 p.m. 'til 9 p.m.
Reservations 382-4122
312 Cook Street

Smitty's
PANCAKE HOUSE
FRIDAY NIGHT
ALL DAY SAT. AND SUN.
SPAGHETTI AND ¼ CHICKEN
Includes garlic bread, grated cheese.
$1.95 each.
2 for $2.95
OPEN DAILY
7 A.M. - 12 MIDNITE
Including Sundays
850 Douglas St.
383-5612
"Everybody's Favorite Across Canada"

DANCING SATURDAYS
Cabaret Style
Welcome return of
GEORGE KREALING
at a FAN NITE
This Saturday. Book a table now, be in attendance with the people who enjoy the smooth rhythms of Geo. Kraeling with his full orchestra; Vancouver Island's No. 1 music. Dancing in the spacious seaview room, the island's finest maple floor. A cherry fire of alder in the huge granite fireplace adds to the friendly welcome. Instrumentalist, 8:45-9:30, dancing 9:30-1 a.m. $5 a couple.
McMorran's Table Res. 658-5224

The Fifth Day
SNOW BALL
TONIGHT
9:30 p.m. - 1:30 a.m.
EMPRESS HOTEL
DRESS: Jacket and Tie
Pray for snow and wax your slats . . . skiing on Sunday . . . sorry for those who missed but the ski trip is sold out . . . but there's more to come . . . would you believe a ski weekend in February.
24 Hour Partyline
385-5522

THE COSSACK
1010A FORT STREET
Open for Lunch and Dinner
1010 Fort St. 383-1211
TRY SOME OF OUR SPECIALTIES:
Borscht
Cabbage Rolls
Pyrohe
Shishkabob
Specially cured Corned Beef
Sandwiches

HOW ARE YOU DOING SOCIALLY?
Bored? Lost track of old friends, recently unattached? A new resident of Victoria? Find new friends at our club designed for singles over 30 . . . Enjoy parties, tours, dancing instruction.
FIESTA CLUB
723 Fort St. Phone 388-7896

McPherson Playhouse
Sunday, Jan. 31 and Monday, Feb. 1
8:30 p.m.
George Cotter presents
"Wings of Summer"
A Wildlife Film of the Canadian Prairies
• Full Color!
• Narrated in Person!
• Beautiful Scenery!
• Magnificent Animal Life!
THERE IS NO KILLING IN THIS FILM!
All animals in their undisturbed state
TICKETS . . . $2.00 - $2.50
$1.00 Off for Students under 16 and O.A.P.
On Sale Now at McPherson Box Office
386-6121 . . . 10 to 5 p.m.

mills Paint ESTABLISHED IN 1930
CAR-LOAD
40% OFF
"GALAXIE"
WALLPAPER SALE
SUPERTEX ONE COAT LATEX Reg. 7.95 5.95 GAL.
MILCRAFT LATEX Reg. 5.95 4.85 GAL.
41st ANNIVERSARY
POLYFILLA 4 lb. 99¢
MILLS ALKYD GLOSS VARNISH Qt. 99¢
FARGO LATEX 3.49
SPACKLE 5 lb. 99¢
VICTORIA — 3192 Douglas — 383-8412
NANAIMO — Northbrook Mall — 758-9533
BRIAN KOCHEMS Manager
DON FROST Assistant Manager

Service

...oozers ...for Call

What he does when he gets there depends on the host.

"If he wants an ordinary drunk, he will just act the fool and tell stories — the type of story depending on the type of party," White said.

★ ★ ★

"If he wants an accomplished drunk, he will play a musical instrument, sing or even strip. That's the only stipulation I have for my wife — she will not strip."

The Fifth Day
SNOW BALL
TONIGHT
9:30 p.m. - 1:30 a.m.
EMPRESS HOTEL
DRESS: Jacket and Tie
Pray for snow and wax your slats . . . skiing on Sunday . . . sorry for those who missed but the ski trip is sold out . . . but there's more to come . . . would you believe a ski weekend in February.
24 Hour Partyline
385-5522

THE ...SSACK
FORT STREET
Dinner
383-1211
TRY SOME OF OUR SPECIALTIES:
Borscht
Cabbage Rolls
Pyrohe
Shishkabob
Specially cured Corned Beef
Sandwiches

...on Playhouse
...1 and Monday, Feb. 1
...:30 p.m.
Cotter presents
...of Summer"
of the Canadian Prairies
in Person!
Scenery!
...t Animal Life!
KILLING IN THIS FILM!
...n their undisturbed state
. . . $2.00 - $2.50
...dents under 16 and O.A.P.
at McPherson Box Office
...1 . . . 10 to 5 p.m.

...LOAD 40% OFF
...PER SALE
N KOCHEMS Manager
DON FROST Assistant Manager

From Dreams to Reality

Pat Kemball, also known as Manwoman, sits with first stage of guitar he's making. Manwoman paints his dreams and describes them in books, and recently was awarded $3,500 Canada Council grant to put his dreams on canvas. Kemball is from Edmonton.—(CP)

U.K. Denationalization

Labor Blasts Tory Course

LONDON (Reuter) — A decision of the Conservative government to sell Thomas Cook and Son and two other British publicly-owned travel agencies to private enterprise aroused a storm of Labor party protests in the House of Commons Thursday.

One opposition member described the move, the first major item of denationalization by the administration, as an act of political spite against the public sector.

Labor Leader Harold Wilson himself provoked angry Conservative reaction when he said he hopes that such a widely-respected firm as Cook's "would not be sold to one of the crooked organizations in the tourist business who were not too squeamish about safety."

The minister for transport industries, John Peyton, told questioners "whoever acquires Thomas Cook's is going to have to pay a very steep price for it."

Thomas Cook and Son, founded in 1841, came under British government control during the Second World War. In 1969 it turned in a profit of more than $2.5 million.

The other two agencies to be sold are Lunn-Poly and Pickford's Travel Service. Legislation is necessary before any deals go through.

GEM Theatre Sidney
James Bond 007 is back!
ALBERT R. BROCCOLI and HARRY SALTZMAN present IAN FLEMING'S
"ON HER MAJESTY'S SECRET SERVICE"
PANAVISION · TECHNICOLOR
TONIGH AT 6:30 and 9:00

Boat Gone, But Theft Ruled Out

A $6,000, 25-foot pleasure boat reported Wednesday to Victoria police as having been stolen wasn't stolen after all.

A Victoria salesman who was attempting to sell the boat for its owner, an Oak Bay resident on holiday in the U.S. told police he checked its mooring place in the Inner Harbor Wednesday morning to find it wasn't there.

A worker in the wharf area told police shortly afterwards he had seen the boat leaving the harbor in the noon hour Tuesday.

Police said the boat was found early Thursday by Esquimalt police at West Bay Marina in Esquimalt. They said a check at that time disclosed the boat was involved in a civil court suit.

One Wolf Who Left Contented

CASSINO, Italy (UPI) — What do you do when you meet a hungry wolf in the countryside?

Maria Cellucci did the first thing that crossed her mind — she poured a bucketfull of milk on it.

It worked. The wolf lapped up the milk and let her go.

Marine Calendar

NAVY

HMCS Yukon, St. Croix, Rainbow, Qu'Appelle, Fundy, Chingnecto, Provider, Mackenzie, Gatineau, Columbia, Chaudiere, Porte de la Reine, Porte Quebec, Oriole, Cowichan, Miramichi — in port.

CNAV Laymore — at sea, return date unknown.

CNAV Endeavour — at sea, returning Thursday.

COAST GUARD

Camsell — working at Cape Beale.
Ready — at Kitsilano.
Quadra — in port.
Racer — at Star Shipyards in Vancouver.
Douglas — at Quatsino Sound.
Rider — in Sand Heads patrol area.
Vancouver — on Station Papa.

MERCHANT

Harmac — Expectation.
Crofton — N. R. Crump, Rendeggen.
Victoria — Anna Maria D'Amico.

WINNER! 3 ACADEMY AWARDS INCLUDING BEST ACTRESS KATHARINE HEPBURN

EVENINGS 6:45 and 9:00
Sat. Matinee at 2:00 p.m.
Sun. 8 p.m. only
Adult Entertainment
JOSEPH E. LEVINE presents AN AVCO EMBASSY FILM
PETER O'TOOLE KATHARINE HEPBURN
THE LION IN WINTER
OAK BAY 2184 OAK BAY AVE. 598-2213
At Popular Oak Bay Admissions
An AVCO EMBASSY Release PANAVISION in COLOR

"ONE OF THE YEAR'S TEN BEST!" —NEW YORK DAILY NEWS
"'LOVE STORY' is wrapped in glittering Ali MacGraw and Ryan O'Neal just in time for holiday giving! It glows like gold." —STEFAN KANFER, TIME MAG.
"It is really Ryan O'Neil and Ali MacGraw who make the movie succeed. It's their tenderness and charm that turn 'LOVE STORY' into a life story." —REX REED, HOLIDAY MAGAZINE
"'LOVE STORY' is probably as sophisticated as any commercial American movie ever made! It is beautiful and romantic!" —NEW YORK TIMES
"'LOVE STORY' has 4 possible Oscar nominations. Best Picture—Best Actress—Best Actor—Best Direction!" —VERNON SCOTT, U.P.I.
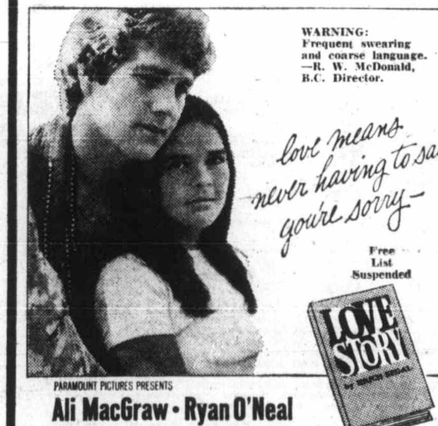
WARNING: Frequent swearing and coarse language. —R. W. McDonald, B.C. Director.
love means never having to say you're sorry—
Free List Suspended
PARAMOUNT PICTURES PRESENTS
Ali MacGraw · Ryan O'Neal
A HOWARD G. MINSKY-ARTHUR HILLER Production
Starring John Marley & Ray Milland
Written by ERICH SEGAL Directed by ARTHUR HILLER
Produced by HOWARD G. MINSKY Executive Producer DAVID GOLDEN Music Scored by FRANCIS LAI IN COLOR A PARAMOUNT PICTURE
TWO SHOWS NIGHTLY 7 P.M. & 9 P.M. ADULT ENTERTAINMENT
FOX CINEMA QUADRA AT HILLSIDE - 382-3370
SECOND MONTH

'I Would Be Cauld Pig . . .'

A job-application letter a bit different from normal was received Thursday by Victoria police. Its contents in full, except for the name and address of the Greater Victoria boy who wrote it:

"Dear Sir(s), I am 14 years old. I want to be a policeman when I get older. I know I would be cauld pig or fuzz but I don't care.

★ ★ ★

"Because I think if I can help people and my country I could be usfull insted of just another logger or something. I would like any avilable information of how and what you have to do to be a policeman.

"(P.S.) I smoke. But I have never looked at drugs. I have been offered drugs but I just walked away. I have never been in trouble with police and I hope never to be."

★ ★ ★

A police official said a letter of explanation and appreciation would be sent to the boy.

M'mm M'mm Good!
The smash hit comedy that had Broadway coming back for seconds... is now the soup-er screen entertainment of the year!

A FRANKOVICH PRODUCTION
PETER SELLERS GOLDIE HAWN in There's a Girl in My Soup
Screenplay by TERENCE FRISBY based on his original play · Executive Producer JOHN DARK · Produced by M.J. FRANKOVICH and JOHN BOULTING · Directed by ROY BOULTING · COLOR · From Columbia Pictures
TODAY!
RESTRICTED NO ADMITTANCE TO PERSONS UNDER 18
WARNING: SOME SWEARING AND COARSE LANGUAGE. —B.C. DIRECTOR
ODEON 2 383-0513 780 Yates
Doors 12:50 Daily
Feature: 1:15— 3:20—5:20—7:25—9:30
Last Com. Show 9:10 p.m.
Sunday Doors 1:15

CROMWELL

COLUMBIA PICTURES presents an IRVING ALLEN PRODUCTION
RICHARD HARRIS · ALEC GUINNESS in Cromwell
Starring ROBERT MORLEY · DOROTHY TUTIN
FRANK FINLAY · TIMOTHY DALTON
PATRICK WYMARK · PATRICK MAGEE
3rd WEEK
Haida 382-4278 808 Yates
Doors Tonight 6:00 p.m.
Shows 6:15—8:50
Sat. Doors 1 p.m.
Shows 1:15— 3:45—6:15—8:50

"The Owl and the Pussycat is hilarious!" —Ed Sullivan, Syndicated Columnist
"One of the truly funny pictures of the year!" —Gail Rock, Women's Wear Daily
"Streisand and Segal give remarkable performances" The upshot is hilarious! —Jack Kroll, Newsweek
"Slawing Comedy! The Owl and the Pussycat is high entertainment!" —Time
"Warm and wacky! A fine screenplay by Buck Henry!" —David Goldman, WCBS Radio
"Ray Stark has a viable vehicle for his super-star!" —Judith Crist, New York Magazine
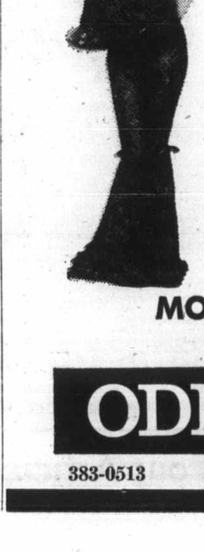
A RAY STARK · HERBERT ROSS Production
Barbra Streisand · George Segal in The Owl and the Pussycat
RESTRICTED NO ADMITTANCE TO PERSONS UNDER 18
WARNING: MUCH SWEARING. —B.C. DIRECTOR
MOVED OVER TODAY FOR A 6th HILARIOUS WEEK!
ODEON 1 383-0513 780 YATES
Doors 6:45 p.m.
Shows 6:50 - 9:00
Golden Age 50c

Moon Eclipse Feb. 9

A total eclipse of the moon will occur the night of Feb. 9 and Vancouver Islanders will be able to see the start of the show commencing at about 9:52 p.m., according to Dr. K. O. Wright, of the Dominion Astrophysical Observatory at Little Saanich Mountain.

Special Family Entertainment
SATURDAY — 1:00 and 3:00 P.M.
SUNDAY — 2:00 and 4:00 P.M.
"GREAT ST. TRINIANS TRAIN ROBBERY"
Added—3 Stooges Comedy Cartoon
ODEON 1 383-0513 780 Yates
Children 50c

eternal youth is the ultimate perversion.
HELD OVER 2ND WEEK!

dorian gray
RESTRICTED
WARNING: Some Intimate Sexual Scenes. —R. W. McDonald, B.C. Director.
starring HELMUT BERGER the sensational young star of "The Damned"
Saturday Matinee at 1:00 and 3:00
EVENINGS at 7:00 and 9:00
Coronet 836 Yates Street 383-6414

MOVIE GUIDE
famous players theatres famous players theatres famous players theatres famous players theatres famous players
STARTS TODAY
He's mean, rotten, thieving, a womanizer. A liar. A back-stabber. A foul-mouthed obscenity. You're going to love Big Halsy.

PARAMOUNT PICTURES PRESENTS
MICHAEL J. POLLARD ROBERT REDFORD
Little Fauss and BIG HALSY
Filmed in PANAVISION Color by MOVIELAB
"WARNING: — Coarse language and some sex scenes." —R. W. McDonald, B.C. Director
RESTRICTED NO ADMITTANCE TO PERSONS UNDER 18
CAPITOL 805 YATES—384-6811
Doors Today 6:30 p.m.
Feat. at 7:15 - 9:20
Cont. Sat. from 1 p.m.

"THE FUNNIEST MOVIE I'VE SEEN THIS YEAR!" —New York Post
3RD WEEK
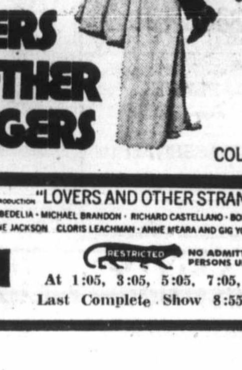
LOVERS AND OTHER STRANGERS
COLOR
ABC PICTURES CORP. PRESENTS A DAVID SUSSKIND PRODUCTION "LOVERS AND OTHER STRANGERS"
Starring BEATRICE ARTHUR · BONNIE BEDELIA · MICHAEL BRANDON · RICHARD CASTELLANO · BOB DISHY
HARRY GUARDINO · MARIAN HAILEY · ANNE JACKSON CLORIS LEACHMAN · ANNE MEARA AND GIG YOUNG
ROYAL 805 BROUGHTON—383-9711
RESTRICTED NO ADMITTANCE TO PERSONS UNDER 18
At 1:05, 3:05, 5:05, 7:05, 9:10
Last Complete Show 8:55 p.m.

386-2121

CLASSIFIED ADVERTISING

Vancouver Island's Largest Shopping Centre in Print

386-2121

Circulation, 383-0725
Sports, 383-7000
TELEPHONES AFTER-HOURS
11:30 p.m. to 7 a.m.
Editorial, 383-4509
383-8309

BOX REPLIES

All replies to private box numbers available from 8:00 a.m. to 6:00 p.m. Monday to Friday inclusive.

• • •

OFFICE HOURS

Classified Counter, 8:00 a.m. to 6:00 p.m. Business Office, 9:00 a.m. to 5:30 p.m. Monday to Friday inclusive.

CLOSED SATURDAY

• • •

TELEPHONE HOURS

8:00 a.m. to 8:00 p.m. Monday to Saturday inclusive.

• • •

CLASSIFIED COPY DEADLINES

Regular classified advertisements may be placed at the counter, 8 a.m. to 5:00 p.m. on the day prior to publication, Monday to Friday inclusive. By telephone, 8:00 a.m. to 5:00 p.m. Monday to Saturday inclusive.

All classified semi-display copy must be in the possession of Victoria Press Ltd., 2631 Douglas Street, by 4:00 p.m. on the day prior to publication, with the exception that copy for Sunday Colonist must be in by 4:00 p.m. Friday.

FULL COVERAGE CLASSIFIED RATES

AGATE TYPE ONLY

One day 8c per word per day.
Three consecutive days, 7c per word per day.
Six consecutive days, 6c per word per day.
Agate headings and white spaces can be charged at the word rate (5 words per line).
Minimum advertisement 10 words and $1.00.
Each initial, sign, group of figures and abbreviation counts as one word.

All ads requiring a style other than that mentioned above will be charged by the measured agate line (14 agate lines equal 1 inch).
One day 38c per line, $5.32 inch.
Three consecutive days 33c per line, $4.62 inch.
Six consecutive days 28c per line, $3.92 inch.
National rate 43c line per day.
Ten per cent surcharge if more than one size type is used.

Birth Notices, $2.00 per insertion.
In Memoriam notices, Cards of Thanks, Death and Funeral Notices, not exceeding 12 lines, $3.25 first insertion and $2.40 subsequent insertions. Each additional line, 33c daily.

Births, Deaths, In Memoriam Notices, Cards of Thanks not accepted by telephone.

SUBSCRIPTION RATES

Wherever carrier service is maintained, $2.50 per month.
Single copy sales price: 10c daily, 15c Sunday.
By mail: $3.50 per month; $10.00 per 3 months; $39.00 per year. United States, $4.00 per month. All other countries, $4.50 per month. Sunday only, 25c per copy; $13.00 per year.
Mail subscriptions are payable in advance.
Authorized as second class mail, Post Office Department Ottawa.
Member of Audit Bureau of Circulations.

TERMS OF PUBLICATION

The Victoria Press Ltd. shall not be liable for no-insertion of any advertisement beyond the amount paid for such advertisement.

In the event of an error occurring the liability of Victoria Press Ltd. shall not exceed the charge for the space actually occupied by the item in question.

All claims on error in publication shall be made within 12 hours thereafter and if not made shall not be considered. No claim will be allowed for more than one incorrect insertion nor for errors not affecting the value of the advertisement.

All estimates of cost are approximate. Advertisers will be charged with space actually used.

All advertising copy will be subject to the approval of the Victoria Press Ltd., who reserve the right in its sole discretion to classify, reject or insert copy furnished.

Advertisements must comply with the British Columbia Human Rights Act which prohibits any advertising that discriminates against any person because of his race, religion, sex, colour, nationality, ancestry or place of origin, or because his age is between 44 and 65 years, unless the condition is justified by a bona fide requirement for the work involved.

While every endeavor will be made to forward replies to box numbers to the advertiser as soon as possible, we accept no liability in respect of loss or damage alleged to arise through either failure or delay in forwarding such replies, however caused, whether by negligence or otherwise.

CIRCULATION REPRESENTATIVES
Duncan, Chemainus
P. J. Rogers 746-6181
Lake Cowichan, P. Edwards 749-6771
Pt. Alberni, Mrs. A. Nilson 723-8312
Nanaimo, R. Lakey SK 3-2766

United States Representatives
MATHEWS, SHANNON AND CULLEN, INC.
New York, Boston, Chicago, Detroit, Philadelphia, Pittsburgh, Cleveland, Syracuse, Charlotte, Atlanta, Cincinnati.

DUNCAN BUREAU
262 Station Street (Hamilton Electric Building). Office and telephone hours 1 p.m. to 5 p.m. Monday to Friday, inclusive.
PHONE DUNCAN 746-6181

CLASSIFIED SERVICE FOR DUNCAN COWICHAN VALLEY CHEMAINUS RESIDENTS
Classified Ads phoned in to our Duncan office 746-6181 before 3:30 p.m. will appear in the following day's papers.

PHONE DIRECT
386-2121
TO PLACE YOUR CLASSIFIED AD

1 BIRTHS

FISH—Richard and Bronwynne (nee Davies) are pleased to announce the arrival of a daughter, Stacey Olwyn Marie. Proud grandparents are Mr. and Mrs. F. Davies and Mr. and Mrs. J. B. Fish; great-grandparents are Mr. and Mrs. W. Fish and Mr. A. F. Gowe, all of Victoria. Special thanks to Dr. H. G. Ingram and St. Joseph's maternity staff.

5 DEATHS, FUNERALS

BLANC—At St. Joseph's Hospital, Victoria, B.C., Jan. 27, 1971, Frances Edward Blanc; born at Brooklyn, N.Y., Dec. 27, 1895; came to Quill Lake, Sask., in 1912. Served with the RFC, 1914-1918; came to B.C. in 1923. A diamond driller by profession, he was in various parts of B.C., in U.S.A., and the Orient, where he spent 13 years, 3 years of this in a concentration camp in Singapore. Since 1952 a well-known resident of Duncan, B.C.; a partner of Boyle Bros. Drilling Co. since 1936; a director of Inspiration Ltd., with headquarters in Montreal; directly involved in the removal of Ripple Rock in Seymour Narrows; member of Institute of Metallurgy; Maple Bay Yacht Club; Royal Canadian Legion, Cowichan Branch No. 53; a scoutmaster with Quamichan Pack. Survived by his loving wife, Pauline (Lena); daughter, Mrs. Ove (Marion) Witt, Victoria; sons, Frances R., London, Eng.; Hubert W., at home; 4 grandchildren. Predeceased by a brother, Hubert, in 1917. Survived by a brother, Capt. Lawrence Blanc, Guadalajara, Mexico; sisters, Miss Ninnette Blanc, New York; Mrs. J. N. Riddell, Alberta; Miss Eugenie Blanc, Vancouver; nieces and nephews.
Services will be held from the Hirst Funeral Chapel, Duncan, B.C., Monday, Feb. 1, at 1:30 p.m., with Rev. P. K. Louie officiating, followed by cremation. Flowers gratefully declined. If so desired, donations to the Cancer Fund, P.O. Box 411, Duncan, B.C. Hirst Funeral Chapel, Duncan, in charge of arrangements.

BOOTH—At the Royal Jubilee Hospital on Jan. 26, 1971, Arthur Reginald, of 1068 Bank St., in his 90th year. Born in Nottingham, England, he came to Canada in 1911 and homesteaded at Chaplin, Sask., and moved to Victoria in 1947. He leaves his wife, Janet, at home; 1 son, John, and daughter-in-law, Valerie, Wildwood Ave.; also leaves 2 brothers, Harold, White Rock, B.C.; Leslie, Tenafly, New Jersey; nieces and nephews here and in England.
Funeral service Friday at 3:00 p.m. in HAYWARD'S FUNERAL CHAPEL, 734 Broughton St., Rev. John A. Watson officiating. Interment Hatley Memorial Gardens.

COLES — At the Veterans' Hospital, January 28, 1971, Mr. Arthur Edward Coles, in his 83rd year; born in Dartford, Kent, England, resident of Victoria for the past 59 years, late residence 478 Lampson St. He leaves his wife, Jessie; one son, Frank; sisters, Mrs. Violet De Witt, California, Mrs. Ethel Cobb, Mrs. Alice Parkinson, Mrs. Irene Fennel; brothers, Stan, Alex, Norman all of Victoria; grandchildren, also nieces and nephews, and relatives in England. A member of the Pro Pats No. 31 for 38 years. He served in the 88th Battalion overseas in the First World War.
Service will be held in the Sands Mortuary Limited "Memorial Chapel of Chimes," on Monday, February 1, 1971, at 3:00 p.m., Padre J. A. Roberts officiating. Interment in the Colwood Burial Park.

DUMERTON — At St. Joseph's Hospital, on January 27, 1971, Mr. William S. Dumerton, of 626 Victoria Ave., resident here for 24 years. He is survived by his loving wife, Phoebe, at the residence; daughter, Mrs. Alfred (Jean) Isaac of Edmonton, Alta.; 3 grandchildren; 2 sisters in Vancouver, and 2 brothers in California.
Funeral service in McCall Bros. Chapel, Johnson and Vancouver Sts., on February 1, at 3:15 p.m., with the Venerable Archdeacon A. E. Hendy officiating. Interment at Royal Oak Burial Park. (Flowers gratefully declined. Friends, if desired, may contribute to the Heart Fund, 620 View St.)

GILHEN — In Victoria, on Wednesday, January 27, 1971, Mrs. Lily Gilhen, late of 925 Esquimalt Road. Mrs. Gilhen was born in Plymouth, England, and came to Canada in 1920, residing in Halifax until taking up residence in Victoria in 1955. Predeceased by her husband, Ernest, in 1970, she leaves to mourn her passing, three daughters, Mrs. F. (Joan) Jones, Victoria, Mrs. K. (Eileen) Spencer, Duncan, Mrs. A. (Iris) Bakjov, Halifax; one son, Lt.-Cmdr. Cyril Gilhen, Ottawa; 14 grandchildren, and several nieces and nephews.
Funeral service will be held on Friday, Jan. 29, 1971, from St. Paul's Church, Esquimalt, at 11 a.m., with the Rev. Canon G. H. Greenhalgh officiating. Interment in Royal Oak Burial Park. Chaplin's Funeral Chapel in charge of arrangements.

HALDANE—Suddenly in Victoria, on January 26, 1971, Mr. Robert McRae Haldane, aged 40 years, of 1289 Balmoral Road; born in Scotland, a resident here for 13 years. He is survived by his loving wife, Helen B.; 1 daughter, Maureen, and 1 son, Bruce, at home; 2 sisters, Mrs. P. (May) Smith of Victoria and Mrs. A. (Elsa) Young of Cranbrook, and 1 brother, Abe, in Scotland; also nieces and nephews.
Funeral service will be held in McCall Bros. FLORAL CHAPEL, Johnson and Vancouver Sts. on Friday, January 29, at 4:00 p.m., with the Rev. Alan Beaton officiating, followed by cremation.

KERR — At Royal Jubilee Hospital on January 28, 1971, Mrs. Mabel Annie Kerr, age 64 years. Born in Windthorst, Sask., and had been a resident of Victoria for the past 8 years, residing at Suite 405, 2100 Richmond Avenue, formerly of Regina, Sask. Predeceased by her infant daughter, Muriel Patricia, in 1938, also her brothers, Will and Norman Fisher. Survived by her husband, Sterling Franklin, at home; son and daughter-in-law, Sterling Stanford and Kilby Kerr, Fort St. John, B.C.; daughter and son-in-law, Marino Fay and Larry Lionel Greig, Colwood, B.C.; daughter, Miss Bonnie Gayle Kerr, Victoria, B.C.; grandchildren, Brian, Roger, Reginald and Bradley Kerr, Fort St. John, B.C., Sherrilyn, Laurilyn, Debbra, Murray and Kathleen Greig, Colwood, B.C.; brothers, Clayton and Benjamin Fisher, Regina, Sask.; sisters, Mrs. H. (Ethel) Mills, Mrs. M. (Ida) Hill, Corning, Sask., Mrs. C. (Jessie) Fisher, Uranium City, Sask.
Private services will be held in the Sands Funeral Chapel of Heather, Colwood, B.C., on Monday, Feb. 1, 1971, at 1:00 p.m., Rev. J. G. Titus officiating. Interment in Hatley Memorial Gardens. Flowers gratefully declined. Those so desiring may contribute to the Heart Fund, Suite 218, 620 View Street, Victoria, B.C.

PARKER — In Victoria on Jan. 27, 1971, Mrs. Margaret Parker, beloved wife of Wilbert John Parker, of 2968 Earl Grey St.; born in Wawanessa, Man., and resident here since 1944; formerly of Bluffton, Alta. She also leaves 2 daughters, Miss Wilma Parker, at home, and Mrs. Gwen Christie, of Cardston, Alta.; 1 son, Verdun Parker, of Phoenix, Ariz.; 4 grandchildren, 2 great-grandchildren; 2 brothers, Jack Hodgson, of Fort St. John, and Gilbert Hodgson, of Regina; 1 sister, Mrs. Annie Taylor, in Austwick, England.
Funeral service in McCall Bros. FLORAL CHAPEL, Johnson and Vancouver Sts., on Monday, Feb. 1, at 1:15 p.m., with the Rev. J. Travis officiating. Interment at Royal Oak Burial Park.

PERRY — In hospital, in Victoria, B.C., on January 26, 1971, George Gilbert Perry, of 3020 Balfour Ave.; born in New Brunswick, and a resident of Victoria for the past 2 years. He leaves his wife, Charlotte, at home; 2 sons, George, of Redwood Falls, Minn., Donald of Birmingham, Eng.; 3 daughters, Mrs. J. Trist of Radnor, Penn., Mrs. B. Scharien of Westbourne, Man., Mrs. B. Bareham of Tahsis, B.C.; 4 brothers, and a sister in Eastern U.S.; many grandchildren. Mr. Perry was a veteran of both World Wars and a member of Britannia Branch No. 7, R.C.L.
Funeral services will be held on Friday, January 29, at 3 p.m. in the Thompson & Irving Funeral Chapel, followed by interment in the Royal Oak Burial Park.

PROUDFOOT — At the Veterans' Hospital in Victoria on Jan. 26, 1971, Mr. George Proudfoot, aged 78 years, of 1597 Church Ave., a resident here for 17 years; formerly of Regina, Sask. He is survived by his wife, Helen, at the residence, and brother, David, in Scotland. He was predeceased by his son, FO William Wallace Proudfoot, June 13, 1944. He served with the British Army in Egypt in World War One.
Funeral services will be held in McCall Bros. FAMILY CHAPEL, Main Office Bldg., on Friday, Jan. 29, at 3:00 p.m., with the Rev. J. Rae Allan officiating. Interment at Royal Oak Burial Park.

SALMON—At the Veterans' Hospital on Jan. 26, 1971, William Offley Salmon, of Duncan, B.C., aged 81 years. Survived by nieces and nephews in Victoria, Vancouver and England; also 1 brother, Charles, in England. He served with the 8th Battalion, C.E.F., during World War One.
Funeral service Friday at 10:30 a.m. in HAYWARD'S FUNERAL CHAPEL, 734 Broughton St., Cremation.

SINGLETON — In Victoria, January 26, Florence Louise Singleton, aged 78 years, late of 546 Alpha Street, Victoria. Survived by daughter, Mrs. D. (Laura) Cunningham, Sask., 2 sons, Philip, Victoria, Ralph, Calif., U.S.A., and 4 grandchildren.
Private Funeral Service will be held Friday, January 29, at 2 p.m. in Chaplin's Funeral Chapel, 1155 Fort Street. Padre J. A. Roberts officiating. Interment Royal Oak Burial Park. In lieu of flowers donations may be made to C.A.R.S. Victoria.

SMITH — In Victoria, on January 28, 1971, Mrs. Minnie Marian Smith, aged 95 years, a native daughter of Victoria. Widow of George Smith, she leaves her daughter and son-in-law, John and May Pollard of Victoria; son and daughter-in-law, Roi and Rosalie of Campbell River. She was a life member of the American Benefit Association, a life member of the International Bookbinders Association and the O.A.P. No. 1.
PRIVATE funeral service in McCall Bros. Chapel, Johnson and Vancouver Sts., on Friday, Jan. 29, at 3:00 p.m., with the Rt. Rev. D. A. G. Rankilor officiating. Interment at Royal Oak Burial Park. (Flowers gratefully declined. Friends if desired, may contribute to the Cancer Fund, P.O. Box 202, Victoria.)

TRACE — At Rest Haven Hospital, Sidney, B.C., on January 27, 1971, Mrs. Margaret Ann Trace, age 63 years. Born in Glasgow, Scotland, and had been a resident of Sidney, B.C. for the past 2½ years, residing at 1200 Beacon Avenue, formerly of Calgary, Alta. Survived by her husband, Guy, at home; daughters, Mrs. G. (Ethel) Mitchell, Fairmont, B.C., Mrs. R. (Dorothy) Mitchell, Calgary, Alta., Mrs. D. (Brmuda) Dawson, Ogden, Utah, Mrs. H. (Luella) McGregor, Toronto, Ont.; 8 grandaughters; 4 grandsons; her father, Mr. John Larmour, Cloan, Sask.; 5 brothers, and 2 sisters. The late Mrs. Trace was a member of the Silver Threads, Sidney, B.C.
Service will be held in the Sands Funeral Chapel of Roses, Sidney, B.C. on Monday, February 1, 1971, at 3:00 p.m., Rev. R. H. Pratt officiating. Interment in Royal Oak Burial Park.

THUT — In Victoria, B.C., on January 27, 1971, Mr. Andres Thut, age 76 years; born in Roumania and had been a resident of Victoria, B.C. for the past 4 months, residing at 1118 Fairfield Road, formerly of Sooke, B.C. for 19 years. Survived by his sons, Victor Levi, Kamloops, B.C. and Dick Thut, Sooke, B.C.; daughters, Mrs. Elsie Forsen and Mrs. R. (Betty) Cameron, Victoria, B.C.; 10 grandchildren.
Service will be held in the Sands Funeral Chapel of Heather, Colwood, B.C., on Monday, February 1, 1971, at 11:00 a.m., Rev. A. Wightman officiating. Interment in Colwood Burial Park.

VESTRUP — In Victoria, B.C., on January 27, 1971, Elmer Clark Vestrup, aged 60 years, of 378 St. Charles Street; born in Nakusp, B.C., and a resident of Victoria for the past 32 years. He leaves his wife, Jeanne, at home; 3 sons, Brian D. of Port Hardy, B.C., Raymond R. of Sacramento, Calif, Norman J. of Victoria; a brother, Russell, in Penticton, B.C.; 2 granddaughters.
Memorial services will be held on Monday, February 1, at 11 a.m. in the Thompson & Irving Funeral Chapel, Rev. M. Henderson officiating. Cremation. Flowers gratefully declined.

9 IN MEMORIAN

FRENCH—In loving memory of my dear husband, Jack (John Andrew French), who passed away Jan. 29, 1969.
There is a tie death cannot sever—
Love and remembrance last forever.
—Gertie.

FRENCH—In loving memory of our dear Jack, who passed away on Jan. 29, 1969.
Sadly missed,
Lovingly remembered.
—Lou, Ernie and Doris.

PATERSON—In loving memory of a dear husband, father and grandfather, A. D. (Paddy) Paterson, who passed away Jan. 29, 1970.
The rolling stream of life rolls on,
But still the vacant chair
Recalls the love, the voice, the smile
Of the one who once sat there.
—Sadly missed and fondly remembered by Win and family.

SPAVEN—In loving memory of Mrs. Agnes Spaven, who passed away Jan. 29, 1965.
In my heart your memory lingers,
Always tender, fond and true;
There's not a day, dear Mother,
I do not think of you.
Always remembered.
—Loving daughter, Agnes.

10 FUNERAL DIRECTORS

Serving Vancouver Island With Dedicated Service at Sensible Prices

SANDS MORTUARY LTD.
'Memorial Chapel of Chimes'
1803 Quadra, Victoria, B.C.
388-5155 - 388-5156 - 383-7511

SANDS
"CHAPEL OF ROSES"
9838 Fourth St., Sidney, B.C.
656-2932

WESTWOOD
"CHAPEL OF FLOWERS"
No. 1, Newcastle Ave.,
Nanaimo, B.C. - 753-2032

SANDS
"CHAPEL OF HEATHER"
317 Goldstream Ave.,
Colwood, B.C. - 478-3821

The Sands Family and Associates Since 1912

McCALL BROS.
Funeral Chapels
1400 Vancouver Street
385-4465 — 385-4466 — 385-4467
Conveniently Located Floral Chapel and Private Chapels
Plenty of Free Parking Directly Opposite

FRIDAY
MURRAY, Mrs. Ida M.
2:00 p.m.—FLORAL CHAPEL.
PROUDFOOT, Mr. George
3:00 p.m.—FAMILY CHAPEL.
HALDANE, Mr. Robert
4:00 p.m.—FLORAL CHAPEL.

MONDAY
PARKER, Mrs. Margaret
1:15 p.m.—FLORAL CHAPEL.

THOMSON & IRVING
Funeral Chapel
Est. 1906 — Formerly of Winnipeg
A Dignified and Understanding Service at Moderate Cost
PRE-NEED AT NEED
SHIPMENTS
1625 Quadra St. Phone 384-2612

HAYWARD'S CHAPEL
Ready to carry out the family's wishes, quietly, sympathetically, with efficiency and dignity.
386-3505
734 Broughton St.
A. W. FRANCIS, OWNER-MGR.

CHAPLIN'S FUNERAL CHAPEL
Kindness — Courtesy — Service
1155 Fort 384-5512

FIRST MEMORIAL SERVICES
Undertakers for the Memorial Society of B.C. — 384-7041

11 MONUMENTAL

STEWART MONUMENTAL Works Ltd.
ESTABLISHED 1896
Memorial of Distinction
Marble fireplaces and tabletops.
1403 May St. 384-3452

MORTIMER'S MONUMENTS
ESTABLISHED 1877
"The Finest in Craftsmanship"
633 David St. — 383-6421

14 ANNOUNCEMENTS

SELF REALIZATION AND YOU
Weekend awareness groups now registering. For further information and brochure, phone "Unica" 386-1939.

15 COMING EVENTS and MEETINGS

SHORELINE KENNEL CLUB IS holding a sanction match Sun., Jan. 31, Brentwood Hall. Registration time 11:30-1 p.m. Junior handling starts 12:30 p.m. Show starts 1 p.m. All are welcome. Kitchen and raffle.

15 COMING EVENTS and MEETINGS

SOUTH VAN ISLE LIONS CHARITY BINGO
TONIGHT 7:30
O.A.P. HALL
1600 GOVERNMENT ST.
DOORS OPEN 6 P.M.
ADMISSION CARD $1
EXTRA CARDS 25c
6 CARDS $2
4 CARD CHANGES
5 EXTRA GAMES
25c A CARD
Government Licensed
Proceeds to Charity Activities

HARD TIMES DANCE, PROSPECT Lake Hall, Spartan Road. Featuring "The Dynamics", January 30. 9 p.m.-1 a.m., $3.50 couple, including lunch.

THE SOUTH VANCOUVER Island Rangers will hold their regular Friday night bingos, 8 p.m. at Luxton Rd.

20 LOST and FOUND

LOST: SINGLE STRING OF pearls, evening of Wed., Jan. 27th. Victoria Avenue, 598-1523, after 6. Reward.

LOST: WEDDING AND ENGAGEment rings at the Bay, Saturday, Reward. 385-3971.

FOUND—YOUNG MALE TABBY cat, white chest and feet, ringed tail. Sayward Road. 658-8184.

LOST—MISSING FROM 1177 GOLDstream, boy's purple Mustang bike, Wednesday, Jan. 20. 478-6456.

LOST: YOUNG MALE TABBY CAT. White chest and feet. Ringed tail. St. Joseph's—Southgate. 382-4335.

LOST: LADY'S GOLD WATCH (Birks), vicinity Metropolitan-Woolworths. Reward. 384-5942.

LOST YOUR PET? — HOMES wanted, found. SPCA. 383-0514.

HAVE YOU LOST YOUR CAT? Homes wanted. CPL. 598-5731.

LOST 7 KEYS ON DOUBLE strand of wire. 386-2654.

LOST: YOUNG FEMALE GRAY kitten. Vicinity of Tattersal. 384-8924.

21 MALE HELP WANTED

ADVERTISEMENTS IN THIS CLASSIFICATION MUST COMPLY WITH THE BRITISH COLUMBIA HUMAN RIGHTS ACT SEE COLUMN 1

ACCOUNTANT

An accountant is required by a Victoria construction company.

Applicants must have a good basic knowledge of accounting and should be adaptable in their approach to new situations. The salary will depend on the experience and qualifications of the successful candidate.

Applicants should write, describing their personal background, education, work experience, present salary and salary expected to:

THORNE, GUNN, HELLIWELL & CHRISTENSON
Chartered Accountants
305-645 Fort Street
Victoria, B.C.

K. MART
IS COMING AND NEEDS STAFF NOW

Position available in the following category.

Experience Essential

Men's and Boy's Wear Dept. Manager

This position is permanent and will become available within the near future.

Apply in person to Mr. M. Seunik, K. Mart Dept. Store.
Shelbourne and McKenzie

APPLICATIONS WILL BE REceived until 5:00 p.m. on February 5th by the Village of Lake Cowichan for the position of Graderman. The accepted applicant will be fully experienced in all phases of municipal road grading including finishing and asphalt pavement spreading and will on occasions be required to perform other municipal duties. This opening pays union wages and carries M.S.A., Group Insurance, Superannuation and the usual fringe benefits. Please include references or resume of your grading experience with your application. Send applications to the Municipal Office, P.O. Box 860, Lake Cowichan, marked "Application for Employment."

OFFICE OVERLOAD IS INTERESTED IN YOU

You are young (age 25-30 preferred), aggressive and want to expand your career. Car and previous selling experience necessary. Salary open. Contact Brian Wilson, 388-5565.

TEXAS REFINERY CORP. OF CANADA LTD. offers opportunity for high income PLUS regular cash and vacation bonuses, abundant fringe benefits to mature man in Victoria area. Regardless of experience, air mail President, Dept. JA, P.O. Box 70, Station R, Toronto 352, Ontario.

INTERMEDIATE ACCOUNTANT
Bapco Paint requires an intermediate accountant possessing or working towards a recognized accounting designation. This is a growth position. Reply only by mail to Personnel Dept., P.O. Box 70, Victoria, giving full particulars and salary requirements.

CLOSERS

If you're as good as you think you are and know how to close here is your chance to make $1,000 plus per month. No canvassing something new where the people come to you. Telephone Mr. Phillips, 388-7358 between 7-9 p.m.

TEXAS OIL COMPANY NEEDS man over 40 for short trips surrounding Victoria. Contact customers. We train. Write S. S. Dickerson, Pres., Southwestern Petroleum Corp., Ft. Worth, Texas.

SEMI-RETIRED MAN TO DO light indoor maintenance full time. Low pressure steam boiler experience required. Apply in person to Standard Furniture Co., 737 Yates. Bring references.

EXPERIENCED WOOD CRAFTSman. Some tools. Preferably retired, to participate in project. No investment. Victoria Press Box 114.

WANTED: EXPERIENCED GARment cutter, would consider older retired man with full industrial experience. Victoria Press Box 121.

EXPERIENCED TELEPHONE salesman required to sell radio time. Call 384-7522 for interview.

EXPERIENCED VACUUM SALESman wanted, excellent deal for right man. 385-7745.

YOUNG MAN WITH 1 OR 2 YEARS accounting or banking experience. Reply to Victoria Press, Box 122.

SINGLE MAN WANTED FOR dairy farm, experience necessary. Onward Farms, RR3, Nanaimo.

EIGHT BASSES REQUIRED BY Saanich Oratorio Choir. Phone Helmut Janzen, 477-5453.

People Need People! Advertise services with a Classified Ad. Dial 386-2121 Today!

25 MALE OR FEMALE HELP WANTED

ADVERTISEMENTS IN THIS CLASSIFICATION MUST COMPLY WITH THE BRITISH COLUMBIA HUMAN RIGHTS ACT SEE COLUMN 1

BLOCK BROS. REALTY

INTRODUCES AN EXCITING NEW WAGE POLICY FOR ALL PEOPLE WHO SUCCESSFULLY COMPLETE THE REAL ESTATE SALESMAN'S PRE-LICENSING COURSE.

A $400 MINIMUM MONTHLY GUARANTEE

COME TO OUR OPEN HOUSES:

Wed., Feb. 3 — 8:00 P.M.
1800 Blanshard Street
Ask for Ellwood Nault

Thurs., Feb. 4 — 8:00 P.M.
3636 Shelbourne Street
Ask for Rene Rougeau

FEATURING A 10-MINUTE COLOR PRESENTATION OF LIFE AS A BLOCK BROS. SALESMAN. —OPPORTUNITY TO MEET A FEW OF OUR STAFF.

NO OBLIGATION — ALL INTERVIEWS IN THE STRICTEST CONFIDENCE.

BRING YOUR BETTER HALF — LIGHT REFRESHMENTS.

BLOCK BROS. REALTY

BROWN BROS. ON BLANSHARD HAVE VACANCIES IN THEIR REAL ESTATE DEPT. ENQUIRIES WELCOMED FROM EXPERIENCED REALTORS. PHONE FRANK BUTLER, 385-8771.

PERSON FULLY EXPERIENCED in all aspects of accounting, preferably with some knowledge of data processing. Excellent and challenging opportunities for qualified competent person. All replies strictly confidential. Write Victoria Press, Box 120.

BUTLER AND COOK COUPLE wanted for Vancouver residence March 1, 1971. Living suite provided. Excellent working conditions and remuneration for right persons. References required. Victoria Press, Box 695.

WOMANS HAIR STYLIST TO work part-time or full-time in salon with relaxed and personal atmosphere. You work with us not for us. Sean Damon Houte Coiffures. 592-2481.

DO YOU LIKE WILDLIFE? OPENing for single or couple to travel and promote wildlife films. 652-1502.

26 FEMALE HELP WANTED

ADVERTISEMENTS IN THIS CLASSIFICATION MUST COMPLY WITH THE BRITISH COLUMBIA HUMAN RIGHTS ACT SEE COLUMN 1

AVON CALLING

Don't sit home — and let life pass you by. Sell AVON. Make new friends and enjoy high profits too. Call Mrs. G. Settler, 4000 Carey Rd., 384-7345.

SECRETARY—PUBLIC RELATIONS

IF YOU ARE A GOOD SECRETARY plus having a flair for public relations, we can offer you one of the most challenging, interesting and exciting positions in Victoria today.
Qualifications:
—Excellent shorthand and typing, and familiarity with all office procedures.
Outgoing personality, with ability to meet the public and deal with a variety of situations.
A capacity to work without supervision. Salary to be negotiated.

Apply in writing only, to Sealand of the Pacific, 1327 Beach Drive, Victoria, B.C. Applications close January 31.

"HOUSEMOTHER"
To work with head housemother in supervising a maximum of 12 girls between the ages of 16-25 in a rehabilitation program. Hours consist of 2 weeks days (9 a.m.-7 p.m.) and 2 weeks nights (7 p.m.-9 a.m.) preference will be given to applicant experienced in working with girls. Salary $350 per month. Phone Miss Longphre for interview at Canada Manpower, 385-6711.

MODELS, YOUNG LADIES, 18-25 (Bonafide occupational qualification). Outgoing personality essential. To be trained as demonstrators for an exclusive European line of beauty aids. This does not involve modelling, per se rather it is the type we are looking. Above average income if qualified. This is not door-to-door selling. Phone 386-8541.

LIVE-IN HOUSEKEEPER wanted for motherless home with 2 school-age children in the Rockland area. We have a friendly home, with all modern conveniences. Age not important, but must be able to look after the children, house and do everyday cooking. Please reply Victoria Press, Box 694, stating age, experience and salary expected.

EXPERIENCED INSURANCE girl for permanent part-time 5 day week, as well as, 2 months fulltime. Must be able to work independently and have a good knowledge of insurance. Reply Victoria Press Box 634.

MATURE WOMAN TO LIVE-IN and care for 2 small children and light housekeeping. Room and board and remunerations. Reply to Victoria Press Box 105, stating age, experience and salary expected.

RISING COST OF LIVING, squeezing your family budget? Average $20-$30 weekly in spare time servicing Watkins customers. 384-2223.

WANTED: YOUNG WOMAN ON Welfare to live-in, light housework and babysitting, willing to move to the mainland. Must like children. 382-8650.

TELEPHONE SURVEYORS
To canvas for educational plan. Good remuneration. Extra commissions for arranging of appointments. Victoria Press Box 700.

HOUSEKEEPER WANTED BY elderly couple to live-in, with room and board. State salary expected. Esquimalt-Admirals Rd. area. Victoria Press Box 116.

TELEPHONE SOLICITORS TO work from your own home. Call 592-7680, 9-2, Monday to Friday.

NEED A BREAK FROM ROUtine? Like meeting people? Call 384-0188 or 385-1079.

BABYSITTER FOR YEAR OLD girl. Town and Country area. 384-8368.

LIVE-IN BOOKKEEPER. ROOM and board plus remunerations. Post Office Box 1521, Victoria.

WAITRESS WANTED: APPLY Tudor House Restaurant, 1265 Esquimalt Rd., 2-4 p.m.

26 FEMALE HELP WANTED

RECEPTIONIST NEEDED, typing, office procedure, neat appearance. Apply between 2-4 p.m. 723 Fort downstairs.

MIDDLE-AGED LADY REQUIRED as occasional companion in country home, driving essential. Victoria Press, Box 125.

LIVE-IN COMPANION FOR elderly lady. Room and board provided. 384-1848.

LADY FOR COOKING AND LIGHT housekeeping. Hours 9-5 daily. Good Shepherd Shelter, Mill Bay.

29 SITUATIONS WANTED MALE

ENGINEERING

Vancouver Island resident requires position in MANUFACTURING, ENGINEERING, SALES or SERVICE. 49 years old with 20 years experience, PRODUCTION MANAGER, ONTARIO and U.K. Reply to Victoria Press, Box 689.

MORTGAGE, REAL ESTATE OR related field, Victoria resident requires position. Age 45, over 10 years experience as branch manager of mortgage and real estate firm. Handling conventional funds as well as private investors. Phone 658-8679.

DUTCH LANDSCAPE GARDENER Clean-ups, rearranging, new designs, shrubs, rock walls, rock work. 592-1972.

FREE LANCE ELECTRICIAN "A" certificate, available for contract or time and material work. Phone 598-5406.

ACCOUNTING, BOOKKEEPING, payrolls; weekly, monthly service. Reasonable rates. Phone 383-3955.

PAINTING ANY ROOM, $20. Expert work, available now. 386-0902.

PROFESSIONAL PRUNING AND gardening or any job around house. 383-8861, 383-4818.

CARPENTRY, CABINET MAKING, painting, odd jobs around the house or business. Bob, 382-2766.

CAR TUNEUPS, LAWNMOWER and small appliance repairs. D. J. Services, 385-8059.

ARBORITE SPECIALIST FOR sinks, counter tops, very reasonable. 382-3837.

FENCING, CARPORTS, REPAIRS. Free estimates, 592-1972.

EUROPEAN BAKER, 12 YEARS experience wishes position. 384-0001.

YOUNG MAN, B.A. BILL, PH. 386-8236.

30 SITUATIONS WANTED FEMALE

IS YOUR PRE-SCHOOLER lonely? Try Frobel-Montessori School unique pre-school program. 2½ years up. 3174 Harriet Rd. 384-2817.

LAB TECHNICIAN, 30 YEARS experience in Canada and U.S. needs job, medical receptionist, pharmacist assistant or general office work. Bilingual. 478-2995.

HOUSE CLEANING JOBS
Wanted: Good workers. Available on short notice. House cleaning Rehabilitation Association. Phone 9-5, 385-8735, evenings, 382-2836.

DO YOU REQUIRE AN EXcellent quick house cleaner, 5 hours Saturday morning? References. 479-6966 evenings or 479-7122 days.

STENO SERVICE, TYPING, stencils cut, duplicating and photocopies. Fast efficient service. Reasonable rates. 385-3171.

BOOKS, PAYROLL BY WEEK OR month. Neat and accurate. Will pick up and deliver. 479-2147.

EXPERIENCED NURSERY AND pre-school care. Central. Phone 385-6396.

EXCELLENT CARE FOR toddler, my home, Gorge-Tillicum-Burnside. 382-0930.

DUTCH LADY WISHES HOUSEwork Wednesday and Thursday 9 til 3. $2 an hour. 386-6567 after 5.

GRADUATE NURSE AVAILABLE for night duty in private home. Phone 592-6911.

DUTCH LADY WANTS HOUSEwork. $2 per hour. Victoria Press Box 107.

LOVING CHILD CARE, INFANT and children, Langford, my home. 478-5254.

EXPERIENCED COUPLE SEEKS care of approximately 30 suites. Victoria Press, Box 124.

DAY CARE, GLEN LAKE AREA. 478-6579.

WILL BABYSIT MY HOME, TOWN and Country area. 382-5790.

33 BANDS, MUSICIANS AND ORCHESTRAS

GOOD BASS PLAYER NEEDED immediately to join established rock group, "Crippled Dick." 477-1382 evenings.

HAVE J.G.A., PLAY STEREO music, weddings, office parties, dances. 478-2468.

CONSIDERED GOOD DRUMMER, would like to join rock group. 386-0249.

36 BUSINESS SERVICES and DIRECTORY

Books

POOR RICHARD'S USED BOOKS
Bought — Sold — Exchanged
923 Fort, 384-4411 106 W. Burnside

Carpenters

JUST FOR YOU
We are CUTTING CORNERS 2 ways.
By adding on, renovating one or all rooms in your home. By giving you 5 per cent discount on all material and labor.
Del Interiors & Modernizing
Phone 384-1013. Sooke 642-5111 anytime.

EXPERIENCED CARPENTER, available for additions, remodelling, carports, sundecks, rumpus rooms, and any interior or exterior renovations. Repairs will be promptly attended to. Will also do framing or siding. Commercial, subcontracts of any type welcome. Free estimates. Call anytime 383-5205 or 386-0136.

ROOF REPAIRS, STEPS BUILT or repaired, gutters cleaned, painting. Doing the same work in Victoria since 1950. 386-1827.

GENERAL REPAIRS, ALTERAtions, additions. Fast, courteous service. Free estimates.
W. EARL EBY 385-0040

ANY JOB, IN OR AROUND YOUR home or business, big or small, new or repair. At a reasonable rate. Free estimates. 386-9930.

REMODELLING, REPAIRS, CABinets, built-ins, expert finishing. Prefer small jobs. 652-2920.

KITCHEN CUPBOARDS, NEW, renewed, rumpus rooms, small renovations. Davenport. 479-5994.

STEREO CABINETS, PORTABLE bars, etc., made to order. Free estimates. Phone 592-0482.

QUALITY WORK AT REASONable rates. Additions, renovations. Estimates, plans. Glover, 656-3745.

GENERAL REPAIRS, ALTERAtions, cabinet work. Quality work and reasonable rates. 386-9274.

SMALL JOBS MY SPECIALTY
Howie 478-4708

EXPERT CARPENTER, REASONable. 382-8804.

Carpet Cleaning

CARPETS AND UPHOLSTERED furniture cleaned in your home or at our plant. Guaranteed and reasonable. Bob's Janitorial, 386-8215.

Carpets and Linoleum

HOURIGANS CARPETS AND Linos Ltd. Carpets, vinyls, linoleums, ceramic tiles supplied and professionally installed. Free estimates. 715 Pandora. Phone 386-2401.

B.&E. FLOOR COVERINGS LIMited. Carpets, linoleum tiles and seamless floors. Free estimates. Satisfaction guaranteed. 3947-A Quadra Street. 479-1617.

PARKER JOHNSTON LTD.
1314 Broad Street 382-9181

36 BUSINESS SERVICES and DIRECTORY

Carpets and Linoleum

THINKING OF NEW FLOOR COVERING?
SIMPSONS-SEARS has VICTORIA'S finest and most complete selection of WALL-TO-WALL, INDOOR-OUTDOOR or ROOM-SIZE RUGS as well as LINOLEUMS and TILES. SATISFACTION GUARANTEED . . . Installation by our own craftsmen. and YOU CAN CHARGE IT! Phone for free estimate. SIMPSONS-SEARS, 388-9111.

For immediate in-home service for samples and estimates of carpets, linoleum or tile call Bob Carrie, 382-5111. No obligation.
Standard Furniture Co.
737 Yates Street

CARPETS, LINOLEUM, TILE professionally installed. Reasonable rates. Satisfaction guaranteed. 385-8959.

CARPET BINDING IN YOUR home or our shop. Call Island Carpet Service. 479-1401.

CARPETS, LINO, TILE — PROfessionally installed. Also hardwood sanding and finishing. 479-5752.

Cabinet Making

WOOD UNIQUE
FURNITURE CRAFTSMAN
Wall units, built-ins, bars, tables, armoires, breakfronts, dream kitchens. Repairs, refinishing.
PHONE 382-1551

Cement

DE GENDT-BIRKETT CEMENT contracting. Diamond Saw Cutting, Industrial and Commercial. Free estimates. Drain and sewer work. 386-6960, 385-5020.

384-8306 FRANK POLITANO 383-3495
Cement, sewers, No. 7 drains, patios.

Cleanup Service

TWO YOUNG, RESPONSIBLE men have large truck. Will do basements, compost, cleanup and general hauling. Trees removed. Very reasonable. No job too small. Butch, 386-7316 anytime.

A. I. CLEAN-UP SERVICE
Garages, basements, attics, eavestroughs, yards, compost piles cleaned or repaired. Trees pruned. We guarantee perfection. 382-0438.

WILL CLEAN UP BASEMENTS, compost, yards and haul away. Small moving jobs. Replacing incinerators, $6. Free estimates. Call 592-9537 or 382-4438.

FREE ESTIMATES
HAULING, CLEAN UP YARDS, basements and repair work. Walter Hanson 386-9618 anytime.

BASEMENT AND YARD, RUBbish hauled away, fences repaired, free estimates. Reasonable rate. 388-4678.

LOW-COST RUBBISH REMOVAL. General cleaning, delivery. 384-4237 or 385-8266.

ALL TYPES OF CLEAN-UP WORK, big or small. Call Bob. 386-8215.

Contractors

W. CAMPBELL LTD.
General Contractors
Building Consultants
479-3904

Alterations — Repairs — Cabinets
WILLIAMS, BRAY & WILLIAMS LTD.
853 CORMORANT ST. 386-7741

FARMER CONSTRUCTION
Design — Renovations
388-5121

Adanac Construction
Alterations, Repairs, New Construction. Ph. 384-0028.

MOL CONSTRUCTION, HOUSE and commercial framing. General contracting. Repairs. 477-5092.

DEPENDABLE CONTRACTOR, DO all types of construction work. Reasonable. 479-1915, ask for Louis.

G. H. WHEATON LTD.
Repairs — Alterations — 382-2159

Delivery and Transfer

OAK BAY TRANSFER — MOVing, cleanup. Low rates. 383-7531.

Draperies

DRAPERIES AND BEDSPREADS made to order. Free estimates. Some dressmaking. 382-2508.

Dressmaking

ALL TYPES KNITTING, crochetting. Beachwear—crocheted bikinis a specialty. 386-3900

PROFESSIONAL SEWING, mending, free advice on alterations and dressmaking. 383-7754.

ALTERATIONS, 24-HOUR service. FINE TAILORING. Be first, custom HOT PANTS 477-8063.

INVISIBLE MENDING, CLOTHING, alterations, repairs. 478-7083.

SEWING AND MENDING DONE fast. 383-1848.

FASHION CRAFT SHOP
28 West Burnside. 385-1542

Drywall

WALL BOARD APPLIED, TAPED and finished. Insulation. Texturing. Free estimates. 478-4973.

Electrical Contractors

RESIDENTIAL REWIRING
Electric heating, appliances installed. Hydro financing.
BUCKLE ELECTRIC
479-3941 385-8082

PETHO ELECTRIC
Special winter rate for electric heating. New and re-wiring. Free estimates. Financing by B.C. Hydro. 388-4018.

FOUR WAYS ELECTRIC
Re-wire, trouble shooting, service.
HYDROFINANCING.
384-4407.

OLDER HOMES REWIRED — NO down payment. We finance through B.C. Hydro Plan.
EDDY'S ELECTRIC 385-7666

McCOY ELECTRIC
New and Older Homes
Rewiring Expert — Electric Heating
386-0822 or 479-7561 Eves.

Fencing

CHAIN LINK FENCING
D.D.P. ENTERPRISES — 385-1512

Floor Sanding

JIM DUNCAN
Floor sanding and finishing. Experienced workmanship. 385-0293.

SANDING AND FINISHING, FREE estimates, phone 656-4795 after 6.

Gardening

LANGFORD GARDEN MAINtenance — lawns, gardens, scarifing, pruning. W. R. White, 478-4606.

Gutter Cleaning and Repairs

GUTTERS, DOWNPIPES, TILES, windows, cleaned, repaired. Reasonable rates. Markem. 384-0881

Insulation

VICTORIA ROOFING AND INSULATION CO. LTD.
Specialists in machine blown fibreglass insulation.
917 Fort St. 382-2331

Landscaping

BARKER LANDSCAPING
Rock work, Patios, etc. Lawn specialists Terms 382-8323

ROCK WORK, STONE FACING, patio lawns. Emil, 382-3714.

Masonry

MARTIN ERLIC MASONRY, chimney, fireplace, bricks, blocks, stone, free estimates. Phone 384-5975.

FIREPLACES, CHIMNEYS AND repairs. Ron Henson. 478-1557.

FIREPLACES, ROCK OR SLATE veneers. Sipkes Masonry, 385-1636.

BRICK, STONE, OR SLATE work. Ph. 598-4762.

36 BUSINESS SERVICES and DIRECTORY

Masonry

STONE MASON. JOE MARTINS. 385-8856.

BRICK BLOCK, TILE OR SLATE work. Erik Loppnau, 383-4026.

Millinery

HELEN'S
Custom Millinery, Dressmaking
1121 Vancouver 383-4212

Painters and Decorators

ISLAND DECORATORS
Painters Paperhangers
Spray Painters
Plaster Repairs
Convenient Time Payments
383-9059 Eves. 382-1479

CLARK AND PATTISON PAINTING CONTRACTORS LTD.
Brush or spray. Paperhangers. Texture and vinyl work. Will do all or part of any job. Paint store. BAPCO, GENERAL and PRATT & LAMBERT paints, and rentals of all painters' equipment. Terms if desired. Phone 384-0443. 760 Bay St.

REPAIR
REMODEL
RENEW
Your home's beauty
Free estimates — terms
Ted Hill-Tout
598-4012 1920 Oak Bay Ave.

BROTHERS PAINTING AND DECORATING
Free appraisals, color consultant. All types of painting. All types of repairs. Commercial, farm, residential. Lowest rates. Terms. Work guaranteed. 479-6950.

WEBB AND SON
384-6827 — Paperhanging, painting. Quick, clean, reliable. First-class workmanship. 30 years' experience Victoria. Terms if desired.

CARL ANDRIESSEN
Dutch Painter and Paperhanger
EXPERIENCED — LOW PRICES
1909 DUCHESS, 592-4033 or 598-3849

SCOTTY'S DECORATORS, INTERior and exterior painting, paperhanging. Material and labor supplied or labor only. 383-9803.

PHONE ED HALLER, 598-3183 FOR your decorating requirements. Good workmanship — and high quality materials. Free estimates.

PAINTING AND DECORATING
Reasonable rates. Satisfaction guaranteed. Terms. 382-7885, 479-2478.

YOU BUY THE PAINT AND paper, I'll do the work. Satisfaction guaranteed. Reasonable. 383-5717.

PAINTING, INTERIOR AND EXterior. Odd jobs, low rates. 382-0717.

SCANDINAVIAN
Painters and Decorators — 382-0713

Plasterers

FRED BLANCHARD & SONS
Plaster, stucco, drywall
Repairs, our specialty
656-3638 477-4953

STUCCO AND PLASTERING, quality work, reasonable price. Coleman Plastering Ltd. 598-3433.

STUCCO, DRYWALL AND IMITAtion, granite stone. Stan Olson, 383-0897 after 5 p.m.

STUCCOING, PLASTERING
Alternations. Reasonable. 479-4779

Plumbing and Heating

LEAKY TAPS, WATER LINES
Repairs, Renovations, New Work
Reasonable, Easy Terms.
"NO JOB TOO SMALL"
Osborne Sales & Service, 386-7891

ELECTRIC SEWEROOTER, cleans drains, fast and efficient. Jim Nott Plumbing and Heating Ltd., 382-9300.

FAIRFIELD PLUMBING AND Heating. New and contract work — repairs. Al Sharrocks, 382-5860.

S AND M PLUMBING
New Work - Alterations - Repairs
479-1312 Reasonable 383-9513

S. H. BROWN, 382-2747
Repairs, Remodelling — New Work

ROY'S PLUMBING REMODELling, new work, repairs. 383-6931.

Roofing and Siding

SIMPSONS-SEARS

We supply and install ASPHALT SHINGLES. FREE ESTIMATES — Ask about our exclusive heavy-duty, 250-lb. Superlock, 15-year guarantee.

SIMPSONS-SEARS
Roofing Materials
388-9111, Local 264.

ROOFING, GUTTERS, DRAIN tiles, painting and clean-ups. Call Little John anytime. 383-5261 or 382-0582.

PARKER JOHNSTON LTD.
1314 Broad Street 382-9181
"Roofing Victoria since 1935"

Stamps and Coins

BEAVER STAMP CO.
1081 Fort St. (upstairs)
Stamps for collectors. Open Fridays and Saturdays. 382-3923, Res. 386-1680.

STAMP COLLECTION FOR SALE. Approximately 50,000 stamps. $3,000 catalogue value. $500 complete set. Victoria Press, Box 108.

PRIVATE COLLECTOR, PAY highest prices American silver dollars. Canadian and American coins. 384-7919.

Tailors

JANUARY SALE
All regular stock 20 per cent off
Slacks 15 per cent off
British Custom Tailors
1311 Blanshard 383-2632

Tree Service

INSURED
MT. VIEW TREE SERVICE
386-2547 479-3873
Topping, limbing, pruning, falling, shade and dangerous trees taken down, shrubs, trimmed, stump chipper. Free estimates.

HOUSTON TREE SERVICE
Free estimates. Insured. 388-9515.

PRUNING—SPECIALIZING IN fruit trees, ornamentals. Bruno von Schuckmann, 656-1990.

A-1 TREE SERVICE, 382-7744
Insured, free estimates

Upholstery

DANISH UPHOLSTERY
Kitchen chairs reupholstered, including material — from $5.95 EACH
Phone anytime 652-1591

RE-UPHOLSTERING BY EUROpean craftsman. Samples shown in your home. 385-8959.

Wall Washing

HAYWARD'S WALL WASHING
Free Estimates. 382-0783.

38 TRAVEL

CHARTER FLIGHT Information Centre
Listings of all charter flights. One way flights to and from Europe. Also relative flights from Europe to Vancouver return.
383-1233

CHARTER FLIGHTS
For details of dates and prices, contact.
CHARTER FLIGHT CONSULTANTS
323 Yarrow Bldg., Victoria 388-4113

INTERNATIONAL CHARTERS—1971
List of return, one-way and relative flights U.K. Continent, Africa, India, Hong Kong. 687-2855, 106 - 709 Dunsmuir St., Vancouver 1, B.C.

39 PERSONALS

COUPLES REQUIRED TO ENlarge Dance Group. Strictly English style. 382-9887.

FREE ABORTION COUNSELLING service. 598-2122. Call again if no answer.

39 PERSONALS

TO WHOM IT MAY CONCERN: I will not be responsible for any debts incurred in my name from the date hereof without my written consent. Dated this 27th day of January, 1971. Louis-Paul Fortin, 569 Kelvin Road, Victoria, B.C.

28-YEAR-OLD GENTLEMAN, CAnadian, lonely, needs companionship for social life. Object matrimony, nationality no barrier. Victoria Press, Box 697.

BACHELOR, 38, HOPES CENTENnial year will see the start of married life with a girl, 18 to 38. Box 657, Victoria Press.

YOUNG MAN, INTELLIGENT and cultured, would like to meet intelligent young lady. Write to Victoria Press Box 698.

ALCOHOLICS ANONYMOUS
If you have a drinking problem and want to quit, phone 383-0415.

LADY OF THE LAKE SEEKING personal contact with J.R. Signed —Helper.

DRIVING TO LOS ANGELES JAN. 31, want reliable person to share cost. Phone Mr. Grogan, 592-3151.

40 BUSINESS PERSONALS

LARGE SELECTION OF SYNthetic wigs. Personal, confident service. Call Mrs. Elsie Plunkett or Mr. Stan Larsen. 385-3614, 18 Centennial Square.

VALENTINE PORTRAITS AND personalized wedding coverage. Eric Dowse Photography, 2186 Oak Bay Avenue. 598-2811.

INDOOR PRIVATE POOL AND sauna. Open restricted basis, 9 a.m. - 10 p.m. daily. Information, 386-1312.

CORRECT ADDRESS
Canadian Scholarship Trust Foundation
2822 Craigowan Rd. 385-9896

PEEK INTO THE FUTURE. Madame Marjorie does it Tuesday to Saturday, 1 to 5 p.m. at the Argosy Restaurant, 769 Fort St.

MASSAGE THERAPY, FOR appointment phone George Wilkinson, 386-9431.

VICTORIA HYPNOSIS SERVICES CENTRE LTD., 8-819 FORT ST., 388-9722.

spr Y ng into spr Y ng at the Y

CAR BUYERS, I KNOW CARS AND how to buy. Let me help you. Phone Doug, 479-5373.

HELEN'S
Sales on Bridal Gowns and Rental
1121 Vancouver 383-4212

CLAIRVOYANT AND TRANCE medium. Questions answered, advice given. 386-3603.

42 EDUCATION

TUTORING — PROFESSIONAL help by experienced teacher. French, Math, new and old mehod. 598-2831.

FINISH HIGH SCHOOL AT HOME. Canada's leading school. National College (BC), 1707 Carnegie Cres., Victoria Ph. 477-4490.

TUTORING: FRENCH AND MATH. 385-8479 after 6 p.m.

60 FUEL

Wood and Sawdust

FIREPLACE WOOD, CHOPPED and delivered, $15. Pick up truck full. 479-4729.

KILN DRIED SAWDUST, $12 load. 478-1659.

63 TIMBER

WANTED: TIMBER, STANDING or felled. Top prices paid. 388-5704.

WANTED — STANDING OR felled timber. Perry Bros. 478-2530.

65 BUILDING SUPPLIES

STEWART AND HUDSON BUILDING SUPPLY CENTRE

FLOOR COVERING BARGAINS	
Long, luxurious shag carpet, sq. yd.	5.99
Ozite indoor-outdoor carpet, sq. yd.	2.87
6' wide lino, lin. ft.	.59
6' wide cushion floor, lin. ft.	1.79
WALLBOARDS AND PARTICLE BOARDS	
4x8x⅛" hardboard	1.39
4x8x¼" hardboard	1.99
2x4x⅛" pegboard	.79
4x8 mahogany V grooved	2.47
4x8x7-16" particle board	2.97
4x8x9-16" particle board	3.47
4x8x11-16" particle board	3.97
INSULATION BARGAINS	
Fibreglass rolls, 60 sq. ft.	3.59
Westroc friction fit batts, 80 sq. ft.	4.79
Gold Nugget loose fill	1.09
ALUMINUM WINDOWS AND DOORS	
3'x3' slider, each	15.99
4'x3' slider, each	17.49
5'x3' slider, each	18.99
6'x3' slider, each	22.99
6'x6'8" sliding patio door	74.99

ALMETCO WINDOW SUPPLIERS

Open 6 Days, 7:30-5:30
Charges, Budgets, 386-3211
400 Block Gorge Road East
STEWART AND HUDSON

S. J. PEDEN LTD.

NEW WALL PANEL
4x8 Heritage Elm — A true, natural woodgrain panel with a satin smooth finish. A quality panel at a low cost per sheet of only $3.49

4x8 FIR PLY

	Unsanded		Sanded
5/16	$3.39	¼	$3.99
½	$4.81	½	$6.55
⅝	$5.66	11/16	$7.75

CEILING TILE — WHITE	
12x12 and 16x16—	
64 sq. ft. carton	$8.25
4x8x⅜ Gyproc	$2.39
2½" Fiberglass Insulation—	
100 sq. ft. roll	$5.99
60 sq. ft. roll	$3.59
PANELLING AND PARTICLE BOARDS	
4x8 Unfin. V-G Mahogany	$2.75
4x8 Pre-Fin. V-G Mahogany	$3.15
4x8x¼ Aspenite	$3.69
4x8x½ Particle Board	$3.49

8 to 5 Monday Through Saturday

S. J. PEDEN LTD.
2855 Quesnel St. 386-3464

CUBBON LUMBER
1720 COOK 384-8181

LUMBER	
25 pcs. 2x4—6 foot Econo	$5.9?
25 pcs. 2x4—8 foot Econo	$6.95
25 pcs. 2x4—10 foot Econo	$9.?
25 pcs. 2x4—12 foot Econo	$11.95
ODDS-N-ENDS	
12x12 No. 1 Ceiling Tile	$7.99
4x8—⅜" Gyproc	$2.39
4x8—⅛" Hardboard	$1.39
4x4—¼" Hardboard	.99
4x8—Unfin. VG Mahog.	$2.79
4x8—Prefin. Mahog. No. 2	$3.29
Gutter, 4x4 Cedar, per lin. ft.	.60
1x10 Cedar Siding, per lin. ft.	.09
12x12 Vinyl Asbest. Reg. .32	.21
We cut Glass to size at Cook St.	
Totem Fire Logs	12 for $1.00

CUBBON LUMBER
Open 6 Days a Week
1720 COOK 384-8181

WHY PAY MORE?

1500 lin 2"x4" economy	$29.95
2"x4"x8' economy studs	.29
1500 lin. 1"x8" fir shiplap	$55.00
4'x8'x5/16" plywood DUS	$2.95
4'x8'x¼" sanded plywood	$3.75
4'x8'x⅛" Hardboard	$1.19
4'x8'x¼" Hardboard	$1.89
5½ oz. corrugated plastic panels white, green, clear and yellow. 26"x8' — $1.75 26"x10' —	$2.25
4'x8' counter topping (damaged) Regular $17.00 Only	$9.95
Cement, per sack	$1.79
4" concrete drain tile	.16

LANGFORD BUILDING SUPPLY and HARDWARE
Open seven days a week
940 Goldstream Ave. 478-1724

SLEGG'S PRE-INVENTORY SALE continues through Saturday only. Now is the time to save. Check our display ad in Friday's Times and Saturday's Colonist.

SLEGG BROS. LUMBER LTD.
3955 Quadra St.
479-7151

CBUT

Mr. Dressup
Schools Telec
Giant; Helen
Sesame Stree
Sesame Stree
Bob Switzer
Luncheon Da
Luncheon Da
55 North Map
Dbl. Exposur
Dick Van Dyk
Take 30
Edge of Nigh
Gourmet Sho
Drop-In
Bush Kangar
Bev. Hillbillie
Rome with L
Hourglass
Hourglass
Julia
Laugh-In
Laugh-In
Tommy Hunt
Tommy Hunt
Forsyte Saga
Forsyte Saga
News
News; Movie
Movie
Movie

65 BUILDIN

READY-MIX
GRA
SA
For free
Phone
Res. 4
860 Att
Open Mon
(6 d

CA
COLU
READY-

TRADE
Albitol Concentr
concrete bonding
Cement for all
leaks. Tools for
ing, Cement and
days 'til 12.
ISLAND BUILDI
L
350 Garbally Roa

12'x20' Carport
Approx.
12'x20' Garage
(Plus roofing
Lawn fence, 50'
Picket fence, 50'
Materials for 8'x1
Greenhouse,
SAANICH LU
3041 Douglas St.
Night ph

SPECIAL
LUMBER -
HO
BUILDIN
220 Esquimalt R
IMMEDIATE DE
TO ALL GULF

USED RED BR
GRAVEL. OK
LTD. 386-3414.

MINI MOSAIC
perfect genuine
yourself people.
2812.

Bay Concr
3022 Jutla

CEDAR SHAKE
material. Call 64

CEDAR SHAK
478-2764

18" BARN
square. 743-2304.

70 MU
INSTI

—O
Daily 10:00 a

Baldwin, Pi
Titano A
Guitars,
Acce

BERNIE PO
382-9542
1724 Douglas

Hamond two
and bench.
$795. Conver
terms.

WOODWAR
2nd

SONOR DRUM
trap case, $550.
18" and 20" Zil
Rogers drums,
Gretsch drums
toms, $650. Vo
RMS bass ar
100RMS solid st
Complete amplif
tor and tube. S
2250 Oak Bay A

HALL AND
MUSIC
INSTRUMENTS
SHEE
PRIVATE M
SCHOOL B
COMPLETE R
728 Fort St.

SMALL CHA
PERF
REGINA
1517 QUADRA

NELSON'S M
Sales, Servi
1320 Broad

YAMAHA PIAN
the CHOICE of
Yamaha
2020 Douglas

TALISMAN
Thomas VOX o
$795; Fender R
reg. $900, sale
9222.

KIMBALL OR
with new
—ORGAN
PARAGON M
2508 Douglas

BABY GRAND
finished in bl
strings etc. Mu
4448 or 382-9111.

FENDER REP
and electric
Acoustic guitar
Phone John, 479

MASON AND R
bert upright
after and beauti
652-2938, after 6

PREMIER DRU
Zildian cymbal
3300.

PIANO TUNER
EXPERT R
H. WILLIAMS

NEAR NEW
Amplifier with
Lansing Speaker

"MUSIC A
Used pianos
Willis Music,

"LOWERY" S
with rythm a
condition. 592-10

BOX BURKLE
Also combo
Offers? 598-1395,

FOR SALE 40
bass guitar and
condition. 477-33

WANTED:
piano, any cond

PIANO TUNE
NORMAN DUC

GOOD TONE
Violin outfit. $60

120 BA

CLASSIFICATION INDEX

VITAL STATISTICS
1 Births
5 Deaths and Funerals
8 Cards of Thanks
9 In Memoriam
10 Funeral Directors

NOTICES
11 Monumental
14 Announcements
15 Coming Events and Meetings
16 Catering, Banquet and Reception Rooms
17 Restaurants
18 Places to Visit
20 Lost and Found

EMPLOYMENT
21 Male Help Wanted
25 Male or Female Help Wanted
26 Female Help Wanted
27 Teachers Wanted
29 Situations Wanted Male
30 Situations Wanted Female
31 Situations Wanted Male or Female

BUSINESS SERVICES AND DIRECTORY
36 Business Services and Directory

PERSONAL SERVICES
32 Trade Schools
33 Bands, Musicians and Orchestras
38 Travel
39 Personals
40 Business Personals
42 Education
43 Dancing
71 Music Teachers

MERCHANDISING
60 Fuel
63 Timber
65 Building Supplies
70 Musical Instruments
77 Motorcycles
78 Bicycles
80 Boats and Marine
83 Aeronautical
92 Sporting Goods
93 Stoves and Furnaces
96 Cameras, Supplies and Photo Finishing
97 Furniture
98 TV, Stereo, Radio Sales and Service
99 Groceries, Meat and Produce
100 Miscellaneous for Sale
103 Miscellaneous Wanted
109 Miscellaneous to Rent
112 Wanted to Rent, Miscellaneous
115 Swaps
117 Antiques
119 Florists
120 Garden Supplies
125 Pets and Supplies
127 Chicks, Poultry, Hatching Eggs, Supplies
128 Livestock and Supplies
130 Heavy Equipment, Machinery
135 Farm Implements

AUTOMOTIVE
150 Cars for Sale
151 Foreign Import and Sports Cars
152 New Car Directory
154 Trucks and Buses
156 U-Drives and Auto Washing
158 Tires
160 Parts, Accessories
162 Auto Repairs, Service and Towing
164 Auto Body Work and Painting
166 Cars and Trucks Wanted
168 Campers and Trailers
169 Mobile Homes and Parks

ACCOMMODATION
175 Hotels
178 Summer Resorts
181 Tourist Accommodation
185 Convalescent and Rest Homes

RENTALS
190 Room and Board
191 Room and Board Wanted
193 Rooms to Rent
194 Rooms Wanted
197 Housekeeping Rooms to Rent
199 Housekeeping Rooms Wanted
200 Apartments to Rent, Unfurnished
201 Apartments to Rent, Furnished
203 Apartments Wanted
206 Duplexes to Rent
207 Duplexes Wanted to Rent
210 Houses to Rent, Unfurnished
211 Houses to Rent, Furnished
212 Houses Wanted to Rent
215 Halls, Warehouses, Stores and Offices to Rent

FINANCIAL
155 Automobile Financing and Insurance
230 Personal Loans and Insurance
233 Mortgage Loans and Insurance
234 Mortgages for Sale
235 Wanted to Borrow

REAL ESTATE
240 Business Opportunities
241 Business Opportunities Wanted
244 Revenue Property
245 Revenue Properties Wanted
247 Commercial or Industrial Properties
250 Houses for Sale
253 Country Homes and Properties
256 Waterfront Properties
260 Condominiums for Sale
263 Garages for Sale, Rent, Wanted
265 Houses Wanted to Buy
268 Listings Wanted
270 Exchange Real Estate
271 Lots for Sale
273 Property for Sale
274 Property Wanted
280 Acreage for Sale and Wanted
285 Up-Island Properties
290 Farms for Sale and Wanted
293 Gulf Islands Properties
295 Listings Cancelled

NOTICE OF COPYRIGHT

Full, complete and sole copyright in any advertisement produced by Victoria Press Ltd. is vested in, and belongs to, Victoria Press Ltd.; provided, however, that copyright IN THAT PART AND THAT PART ONLY of any such advertisement consisting of illustrations, borders, signatures or similar components which is, or are, supplied to Victoria Press Ltd. by the advertiser in the form of engravings, matrices, casts, etc., and incorporated in said advertisement shall remain in and belongs to the advertiser.

Classified—Victoria's Largest Proven Market Place—Where Your Articles Sell Faster! Cost Less to Sell—386-2121

386-2121

RVICES
TORY
oleum
NEW
ING?
VICTORIA'S
ste selection
DOOR - OUT-
E RUGS as
and TILES.
NTEED . . .
craftsmen.
IT! Phone
MPSONS.
S
s
n-home
ples and
ets, lino-
ob Carrie,
ation.
ure Co.
reet
EUM, TILE
Reasonable
anteed. 385-
IN YOUR
Call Island
E — PRO-
so hardwood
9-5752.
ing
JE
TSMAN
bars, tables,
dream kit-
hing.
51
T CEMENT
Saw Cutting,
ercial. Free
sewer work.
ANO 383-3495
7 drains,
vice
NSIBLE men
ll do base-
up and gen-
moved. Very
too small.
SERVICE
ttics, eaves-
npost piles
rees pruned.
. 382-0438.
ASEMENTS,
haul away.
Replacing
estimates.
ATES
UP YARDS,
work. Walter
ARD, RUB-
es repaired,
ble rate. 388-
REMOVAL.
ery. 384-4237
N-UP WORK.
. 386-8215.
s
LTD.
ctors
tants
— Cabinets
RAY
TD.
386-7741
RUCTION
ations
1
uction
New Con-
HOUSE
ing. General
7-5092.
ACTOR, DO
ction work.
for Louis.
N LTD.
— 382-2159
ransfer
R — MOV-
383-7531.
s
EDSPREADS
e estimates.
2508.
ng
NITTING,
r—crocheted.
1900.
SEWING,
on altera-
7754.
24-HOUR
ORING. Be
TS 477-8053.
CLOTHING,
-7083.
DING DONE
SHOP
385-1542
EL TAPED
n. Texturing.
ractors
EWIRING
pliances in-
ng.
CTRIC
385-8082
RIC
for electric
wiring. Free
B.C. Hydro.
ECTRIC
ng. service.
CING.
IRED — NO
ance through
385-7666
TRIC
Homes
ectric Heating
1 Eves.
ENCING
5 — 385-1512
ling
N
shing. Experi-
5-0293.
HING, FREE
5 after 6.
g
EN MAIN-
rdens, scarif-
ite, 478-4606.
nd Repairs
PES, TILES,
repaired.
kem. 384-0881
n
NG AND
. LTD.
blown fibre-
382-2331
ing
CAPING
etc. Lawn
8323.
E FACING.
3714.
ASONRY,
ricks, blocks,
Phone 384-
INEYS AND
478-1557.
OR SLATE
onry, 385-1636.
OR SLATE

36 BUSINESS SERVICES and DIRECTORY

Masonry

STONE MASON. JOE MARTINS. 385-8856.

BRICK BLOCK, TILE OR SLATE work. Erik Loppnau, 383-4026.

Millinery

HELEN'S
Custom Millinery, Dressmaking
1121 Vancouver 383-4212

Painters and Decorators

ISLAND DECORATORS
Painters Paperhangers
Spray Painters
Plaster Repairs
Convenient Time Payments
383-9059 Eves. 382-1479

CLARK AND PATTISON PAINTING CONTRACTORS LTD. Brush or spray. Paperhangers. Texture and vinyl work. Will do all or part of any job. Paint store. BAPCO, GENERAL and PRATT & LAMBERT paints, and rentals of all painters' equipment. Terms if desired. Phone 384-0443. 760 Bay St.

REPAIR
REMODEL
RENEW
Your home's beauty
Free estimates — terms
Ted Hill-Tout
598-4012 1920 Oak Bay Ave.

BROTHERS PAINTING AND DECORATING
Free appraisals, color consultant. All types of painting. All types of repairs. Commercial, farm, residential. Lowest rates. Terms. Work guaranteed. 479-6950.

WEBB AND SON
384-6827 — Paperhanging, painting. Quick, clean, reliable. First-class workmanship. 30 years' experience Victoria. Terms if desired.

CARL ANDRIESSEN
Dutch Painter and Paperhanger
EXPERIENCED — LOW PRICES
1909 DUCHESS, 592-4033 or 598-3849

SCOTTY'S DECORATORS, INTERior and exterior painting, paperhanging. Material and labor supplied or labor only. 383-9803.

PHONE ED HALLER, 598-3183 FOR your decorating requirements. Good workmanship — and high quality materials. Free estimates.

PAINTING AND DECORATING
Reasonable rates. Satisfaction guaranteed. Terms. 382-7885, 479-2478.

YOU BUY THE PAINT AND paper, I'll do the work. Satisfaction guaranteed. Reasonable. 383-5717.

PAINTING, INTERIOR AND EXterior. Odd jobs, low rates. 382 0717.

SCANDINAVIAN
Painters and Decorators — 382-0713

Plasterers

FRED BLANCHARD & SONS
Plaster, stucco, drywall
Repairs, our specialty
656-3638 477-4953

STUCCO AND PLASTERING, quality work, reasonable price. Coleman Plastering Ltd. 598-3433.

STUCCO, DRYWALL AND IMITAtion, granite stone. Stan Olson, 383-0897 after 5 p.m.

STUCCOING, PLASTERING
Alternations. Reasonable. 479-4779

Plumbing and Heating

LEAKY TAPS, WATER LINES
Repairs, Renovations, New Work
Reasonable. Easy Terms.
"NO JOB TOO SMALL"
Osborne Sales & Service, 386-7891

ELECTRIC SEWEROOTER, cleans drains, fast and efficient. Jim Nott Plumbing and Heating Ltd., 382-9300.

FAIRFIELD PLUMBING AND Heating. New and contract work — repairs. Al Sharrocks, 382-5860.

S AND M PLUMBING
New Work - Alterations - Repairs
479-1312 Reasonable 388-9513

S. H. BROWN, 382-2747
Repairs, Remodelling — New Work

ROY'S PLUMBING REMODELling, new work, repairs. 383-6951.

Roofing and Siding

SIMPSONS-SEARS

We supply and install ASPHALT SHINGLES. FREE ESTIMATES — Ask about our exclusive heavy-duty, 250-lb. Superlock, 15-year guarantee.

SIMPSONS-SEARS
Roofing Materials
388-9111, Local 264.

ROOFING, GUTTERS, DRAIN tiles, painting and clean-ups. Call Little John anytime. 383-5261 or 382-0582.

PARKER JOHNSTON LTD.
1314 Broad Street 382-9181
"Roofing Victoria since 1935"

Stamps and Coins

BEAVER STAMP CO.
1081 Fort St. (upstairs)
Stamps for collectors. Open Fridays and Saturdays. 382-3923, Res. 386-1680.

STAMP COLLECTION FOR SALE. Approximately 50,000 stamps. $3,000 catalogue value. $500 complete set. Victoria Press, Box 108.

PRIVATE COLLECTOR, PAY highest prices American silver dollars, Canadian and American coins. 384-7919.

Tailors

JANUARY SALE
All regular stock 20 per cent off
Slacks 15 per cent off
British Custom Tailors
1311 Blanshard 383-2632

Tree Service

INSURED
MT. VIEW TREE SERVICE
386-2547 479-3873
Topping, limbing, pruning, falling, shade and dangerous trees taken down, shrubs, trimmed, stump chipper. Free estimates.

HOUSTON TREE SERVICE
Free estimates. Insured. 388-9515.

PRUNING—SPECIALIZING IN fruit trees, ornamentals. Bruno von Schuckmann, 656-1990.

A-1 TREE SERVICE, 382-7744
Insured, free estimates

Upholstery

DANISH UPHOLSTERY
Kitchen chairs reupholstered, including material — from $5.95 EACH
Phone anytime 652-1591

RE-UPHOLSTERING BY EUROpean craftsman. Samples shown in your home. 385-8959.

Wall Washing

HAYWARD'S WALL WASHING
Free Estimates. 382-0783.

38 TRAVEL

CHARTER FLIGHT
Information Centre
Listings of all charter flights. One way flights to and from Europe. Also relative flights from Europe to Vancouver return.
383-1233

CHARTER FLIGHTS
For details of dates and prices, contact.
CHARTER FLIGHT CONSULTANTS
323 Yarrow Bldg., Victoria 388-4113

INTERNATIONAL CHARTERS—1971 List of return, one-way and relative flights U.K. Continent, Africa, India, Hong Kong, 687-2855, 106 - 709 Dunsmuir St., Vancouver 1, B.C.

39 PERSONALS

COUPLES REQUIRED TO ENlarge Dance Group. Strictly English style. 382-9887.

FREE ABORTION COUNSELLING service. 598-2122. Call again if no answer.

39 PERSONALS

TO WHOM IT MAY CONCERN: I will not be responsible for any debts incurred in my name from the date hereof without my written consent. Dated this 27th day of January, 1971. Louis-Paul Fortin, 569 Kelvin Road, Victoria, B.C.

28-YEAR-OLD GENTLEMAN, CAnadian, lonely, needs companionship for social life. Object matrimony, nationality no barrier. Victoria Press, Box 697.

BACHELOR, 38, HOPES CENTENnial year will see the start of married life with a girl, 18 to 38. Box 657, Victoria Press.

YOUNG MAN, INTELLIGENT and cultured, would like to meet intelligent young lady. Write to Victoria Press Box 698.

ALCOHOLICS ANONYMOUS
If you have a drinking problem and want to quit, phone 383-0415.

LADY OF THE LAKE SEEKING personal contact with J.R. Signed —Helper.

DRIVING TO LOS ANGELES JAN. 31, want reliable person to share cost. Phone Mr. Grogan, 592-3151.

40 BUSINESS PERSONALS

LARGE SELECTION OF SYNthetic wigs. Personal, confident service. Call Mrs. Elsie Plunkett or Mr. Stan Larsen. 385-3614, 18 Centennial Square.

VALENTINE PORTRAITS AND personalized wedding coverage. Eric Dowse Photography, 2186 Oak Bay Avenue. 598-2811.

INDOOR PRIVATE POOL AND sauna. Open restricted basis. 9 a.m. - 10 p.m. daily. Information, 386-1312.

CORRECT ADDRESS
Canadian Scholarship
Trust Foundation
2822 Craigowan Rd. 385-9896

PEEK INTO THE FUTURE. Madame Marjorie does it Tuesday to Saturday, 1 to 5 p.m. at the Argosy Restaurant, 769 Fort St.

MASSAGE THERAPY. FOR appointment phone George Wilkinson, 388-9431.

VICTORIA HYPNOSIS SERVICES CENTRE LTD., 8-819 FORT ST., 388-9722.

spr Y ng into spr Y ng
at the Y

CAR BUYERS, I KNOW CARS AND how to buy. Let me help you. Phone Doug, 479-5373.

HELEN'S
Sales on Bridal Gowns and Rental
1121 Vancouver 383-4212

CLAIRVOYANT AND TRANCE medium. Questions answered, advice given. 386-3603.

42 EDUCATION

TUTORING — PROFESSIONAL help by experienced teacher. French, Math, new and old method. 598-2831.

FINISH HIGH SCHOOL AT HOME. Canada's leading school. National College (BC), 1707 Carnegie Cres., Victoria Ph. 477-4490.

TUTORING: FRENCH AND MATH. 385-8479 after 6 p.m.

60 FUEL

Wood and Sawdust

FIREPLACE WOOD, CHOPPED and delivered, $15. Pick up truck full. 479-4729.

KILN DRIED SAWDUST, $12 load. 478-1659.

63 TIMBER

WANTED: TIMBER, STANDING or felled. Top prices paid. 386-5704.

WANTED — STANDING OR felled timber. Perry Bros. 478-2530.

65 BUILDING SUPPLIES

STEWART AND HUDSON
BUILDING SUPPLY CENTRE

FLOOR COVERING BARGAINS

Long, luxurious shag carpet, sq. yd.	5.99
Ozite indoor-outdoor carpet, sq. yd.	2.87
6' wide lino, lin. ft.	.59
6' wide cushion floor, lin. ft.	1.79

WALLBOARDS AND PARTICLE BOARDS

4x8x⅛" hardboard	1.39
4x8x¼" hardboard	1.99
2x4x⅛" pegboard	.79
4x8 mahogany V grooved	2.47
4x8x7-16" particle board	2.97
4x8x9-16" particle board	3.47
4x8x11-16" particle board	3.97

INSULATION BARGAINS

Fibreglass rolls, 60 sq. ft.	3.59
Westroc friction fit batts, 80 sq. ft.	4.79
Gold Nugget loose fill	1.09

ALUMINUM WINDOWS AND DOORS

3'x3' slider, each	15.99
4'x3' slider, each	17.49
5'x3' slider, each	18.99
6'x3' slider, each	22.99
6'x6'8" sliding patio door	74.99

ALMETCO WINDOW SUPPLIERS

Open 6 Days, 7:30-5:30
Charges, Budgets, 386-3211
400 Block Gorge Road East
STEWART AND HUDSON

S. J. PEDEN LTD.

NEW WALL PANEL
4x8 Heritage Elm — A true, natural woodgrain panel with a satin smooth finish. A quality panel at a low cost per sheet of only $8.49

4x8 FIR PLY

	Unsanded		Sanded
5/16	$3.39	¼	$3.99
½	$4.81	½	$6.55
⅝	$5.66	11/16	$7.75

CEILING TILE — WHITE

12x12 and 16x16— 64 sq. ft. carton	$8.25
4x8x⅜ Gyproc	$2.39
2½" Fiberglass Insulation— 100 sq. ft. roll	$5.99
60 sq. ft. roll	$3.59

PANELLING AND PARTICLE BOARDS

4x8 Unfin. V-G Mahogany	$2.75
4x8 Pre-Fin. V-G Mahogany	$3.15
4x8x¼ Aspenite	$3.69
4x8x½ Particle Board	$3.49

8 to 5 Monday Through Saturday

S. J. PEDEN LTD.
2855 Quesnel St. 386-3464

CUBBON LUMBER
1720 COOK 384-8181

LUMBER

25 pcs. 2x4—6 foot Econo	$5.9?
25 pcs. 2x4—8 foot Econo	$6.95
25 pcs. 2x4—10 foot Econo	$9.?
25 pcs. 2x4—12 foot Econo	$11.95

ODDS-N-ENDS

12x12 No. 1 Ceiling Tile	$7.99
4x8—⅜" Gyproc	$2.39
4x8—⅛" Hardboard	$1.39
4x4—¼" Hardboard	.99
4x8—Unfin. VG Mahog.	$2.79
4x8—Prefin. Mahog. No. 2	$3.29
Gutter, 4x4 Cedar, per lin. ft.	.60
1x10 Cedar Siding, per lin. ft.	.09
12x12 Vinyl Asbest. Reg. .32	.21

We cut Glass to size at Cook St.
Totem Fire Logs 12 for $1.00

CUBBON LUMBER
Open 6 Days a Week
1720 COOK 384-8181

WHY PAY MORE?

1500 lin 2"x4" economy	$29.95
2"x4"x8' economy studs	.29
1500 lin. 1"x8" fir shiplap	$55.00
4'x8'x5/16" plywood DUS	$2.95
4'x8'x¼" sanded plywood	$3.75
4'x8'x⅛" Hardboard	$1.19
4'x8'x¼" Hardboard	$1.89
5½ oz. corrugated plastic panels white, green, clear and yellow. 26"x8' — $1.75 26"x10' —	$2.25
4'x8' counter topping (damaged) Regular $17.00 Only	$9.95
Cement, per sack	$1.79
4" concrete drain tile	.16

LANGFORD BUILDING SUPPLY and HARDWARE
Open seven days a week
940 Goldstream Ave. 478-1724

SLEGG'S PRE-INVENTORY SALE continues through Saturday only. Now is the time to save. Check our display ad in Friday's Times and Saturday's Colonist.

SLEGG BROS. LUMBER LTD.
3955 Quadra St.
479-7151

Sell—386-2121

Program Schedules for Friday

Programs subject to last minute changes by stations concerned.

CBUT 2	KOMO 4	KING 5	CHEK 6	KIRO 7	TIME	CHAN 8	KCTS 9	KTNT 11	KVOS 12	KTVW 13
	Len Sampson	Today	Good Morning	J. P. Patches	8:00	Good Morning			Cartoons	
	Len Sampson	Today	Pete's Place	Captain Kangaroo	8:30	Pete's Place			Captain Kangaroo	
	Movie	Telescope	Peyton Place	News	9:00	Peyton Place	Places; Covers		Lucille Ball	
Mr. Dressup	Movie	Telescope	Victoria Scene	Peyton Place	9:30	Ed Allen	Covers; Art		Bev. Hillbillies	
Schools Telecast	Movie	Sale of Century	Schools Telecast	Family Affair	10:00	Man Trap	Sounds; Ready	News	Family Affair	
Giant; Helene	Gourmet Show	Hlywd Squares	Giant; Helene	Love of Life	10:30	Yoga	Set, Go; Words	Jack LaLanne	Love of Life	
Sesame Street	News	Jeopardy	Man Trap	Where Heart Is	11:00	Jean Cannem	Music; Abt You	Romper Room	Where Heart Is	
Sesame Street	That Girl	Who, What, Where	Yoga	Seach for Tmrw.	11:30	Jean Cannem	Sesame Street	Romper Room	Search for Tmrw.	
Bob Switzer	Bewitched	Distaff	Noon Show	News	12:00	News; Berton	Sesame Street	Beat the Clock	David Frost	
Luncheon Date	World Apart	Days of Our Lives	Noon; Movie	As World Turns	12:30	Berton; Movie	U.S. Week	To Tell Truth	David Frost	
Luncheon Date	All My Children	Doctors	Movie	Many Splendored	1:00	Movie	Music; Best	I Love Lucy	David Frost	
55 North Maple	Let's Make Deal	Bay City	Movie	Guiding Light	1:30	Movie	Worlds; Art	Honeymooners	Divorce Court	
Dbl. Exposure	Newlywed Game	Jury Trials	Movie	Secret Storm	2:00	Movie	Places; Fiction	Hazel	Secret Storm	
Dick Van Dyke	Dating Game	Somerset	Pierre Berton	Edge of Night	2:30	Jury Trials	Fiction; Places	Movie Game	Many Splendored	
Take 30	General Hospital	Words & Music	Take 30	Gomer Pyle	3:00	Another World		Bullwinkle	It's Your Bet	
Edge of Night	One Life to Live	Dinah's Place	Edge of Night	J. P. Patches	3:30	Trbl. with Tracy		Speed Racer	What's My Line?	
Gourmet Show	Dark Shadows	Mike Douglas	Gourmet Show	Movie	4:00	Beat the Clock	Investing	Flintstones	Cartoons	
Drop-In	Flying Nun	Mike Douglas	Drop-In	Movie	4:30	Flintstones	Sesame Street	Addams Family	Cartoons	
Bush Kangaroo	What's My Line?	Mike Douglas	Jeannie	Movie	5:00	Jeannie	Sesame Street	Gilligan's Island	I Love Lucy	
Bev. Hillbillies	News	News	My Three Sons	Movie	5:30	My Three Sons	Misterogers	Get Smart	Youth Health	Movie
Rome with Love	News	News	News	News	6:00	News	Consultation	Wild Wild West	Youth Health	Movie
Hourglass	News	News	News	News	6:30	News	U.S. Week	Wild Wild West	News	Movie
Hourglass	Golden Voyage	Truth or Conseq.	Tom Jones	Dick Van Dyke	7:00	Andy Williams	Legislature	Perry Mason	Danger Man	Bob Corcoran
Julia	Brady Bunch	Circus Special	Tom Jones	Seattle Special	7:30	Andy Williams	Begins with You	Perry Mason	Jim Nabors	Bob Corcoran
Laugh-In	Nanny & Prof.	Circus Special	Laugh-In	Seattle Special	8:00	Movie	Museums	Basketball	Jim Nabors	Bob Corcoran
Laugh-In	Partridge Family	Name of Game	Laugh-In	Andy Griffith	8:30	Movie	NET Playhouse	Basketball	Andy Griffith	Bob Corcoran
Tommy Hunter	That Girl	Name of Game	Tommy Hunter	Movie	9:00	Movie	NET Playhouse	Basketball	Movie	Movie
Tommy Hunter	Odd Couple	Name of Game	Tommy Hunter	Movie	9:30	Movie	NET Playhouse	Basketball	Movie	Movie
Forsyte Saga	Love U.S. Style	Strange Report	Mannix	Movie	10:00	FBI		News	Movie	Movie
Forsyte Saga	Love U.S. Style	Strange Report	Mannix	Movie; Apollo	10:30	FBI		News	Movie; Apollo	Travel Film
News	News	News	News	News	11:00	News		Movie	Movie	Nightbeat
News; Movie	Dick Cavett	Johnny Carson	News	Movie	11:30	News		Movie	Movie	Nightbeat
Movie	Dick Cavett	Johnny Carson	Movie	Movie	12:00	Movie		Movie	Movie	Nightbeat
Movie	Dick Cavett	Johnny Carson	Movie	Movie	12:30	Movie		Movie	Movie	Nightbeat

65 BUILDING SUPPLIES

READY-MIX CONCRETE
GRAVEL
SAND

For free estimates
Phone 478-1701
Res. 478-1086
860 Attree Rd.
Open Mon. Thru Sat. (6 days)

CALL
COLUMBIA
READY-MIX LTD.

TRADE TOOLS
Albitol Concentrate the wonder concrete bonding agent. Permanent Cement for all small cracks and leaks. Tools for all trades, Plastering, Cement and Tile. Open Saturdays 'til 12.
ISLAND BUILDING SUPPLY CO. LTD.
350 Garbally Road 382-5178

12'x20' Carport (attached) Approx.	$177.50
12'x20' Garage (Plus roofing)	$253.00
Lawn fence, 50'	$29.00
Picket fence, 50'	$33.00
Materials for 8'x10' Greenhouse, complete	$155.00

SAANICH LUMBER YARDS
3041 Douglas St. 385-2486
Night phone 479-1423

SPECIAL DISCOUNTS
LUMBER — PLYWOOD

HOME
BUILDING SUPPLY
220 Esquimalt Rd. 382-2211
IMMEDIATE DELIVERY SERVICE TO ALL GULF ISLANDS POINTS

USED RED BRICKS, SAND AND GRAVEL. OK TRUCKING CO. LTD. 386-3414. 760 TOPAZ.

MINI MOSAIC TILES ⅝"X⅝", perfect genuine tile for the do-it-yourself people. Call Mr. Hilton, 386-2812.

Bay Concreteblock Co.
3022 Jutland, 382-9436

CEDAR SHAKES AND FENCING material. Call 642-3320.

CEDAR SHAKES 18" OR 24"
478-2764 598-4762

18" BARN SHAKES, $16 A square. 743-2304.

70 MUSICAL INSTRUMENTS

—open—
Daily 10:00 a.m. to 9:00 p.m.

Baldwin, Pianos, Organs
Titano Accordions
Guitars, Amplifiers
Accessories

BERNIE PORTER MUSIC
382-9542 384-0641
1724 Douglas—1576 Oakcrest

Hamond two manual organ and bench. New condition. $795. Convenient credit terms.

WOODWARD'S MAYFAIR
2nd Floor.

SONOR DRUMS, DUAL TOMS, trap case, $550. With Two 14", One 18" and 20" Zildjian cymbals, $675. Rogers drums, list $1028, for $800. Gretsch drums twin bass, dual toms, $650. Vox Westminster 60 RMS bass amp, $550. Fender 100RMS solid state bass amp. $450. Complete amplifier repairs, transistor and tube. Sound Source Music, 2250 Oak Bay Ave. 598-3514.

HALL AND FAIRFIELD
MUSIC CENTRE
INSTRUMENTS — ACCESSORIES
SHEET MUSIC
PRIVATE MUSIC LESSONS
SCHOOL BAND RENTALS
COMPLETE REPAIR SERVICE
728 Fort St. 385-8342

SMALL CHAPPELL PIANO. PERFECT. $595
REGINALD STONE
1517 QUADRA 383-0239

NELSON'S MUSIC CENTRE
Sales, Service, Instruction
1320 Broad St. 385-5242

YAMAHA PIANOS and ORGANS — the CHOICE of MUSICIANS.
Yamaha Music Centre
2020 Douglas 384-9131

TALISMAN MUSIC CENTRE
Thomas VOX organ, reg. $995, sale $795; Fender Rhodes electric piano, reg. $900, sale $795. 939 Yates, 384-9222.

KIMBALL ORGANS FROM $1095
with new MRA rhythm
—ORGAN RENTALS—
PARAGON MUSIC CENTRE
2508 Douglas 385-5275

BABY GRAND, RECENTLY REfinished in black lacquer, new strings etc. Must sell. Offers. 477-4448 or 382-9111.

FENDER REPLACEMENT AMP and electric guitar, $100 firm. Acoustic guitar $25 or best offer. Phone John, 479-5256.

MASON AND RISCH HENRY HERbert upright grand. Well looked after and beautiful tone, $425. Phone 652-2938, after 6 p.m.

PREMIER DRUMS, DUAL TOMS. Zildian cymbals, $650. Phone 656-3300.

PIANO TUNER and TECHNICIAN
EXPERT REPAIR SERVICE
H. WILLIAMS 385-2524 or 385-3119

NEAR NEW 70-WATT COURIER Amplifier with one 15-inch Altec Lansing Speaker. Offers. 384-0437.

"MUSIC AT ITS BEST"
Used pianos from $195 - $495.
Willis Music, 707 Fort, 388-9632

"LOWERY" SPINET ORGAN with rythm attachment. Beautiful condition. 592-1081.

BOX BURKLEY II AMPLIFIER. Also combo organ. Must sell. Offers? 598-1395, 5 to 6 p.m.

FOR SALE 40 WATT BASS AMP, bass guitar and electric guitar, good condition. 477-3359.

WANTED: RUMPUS ROOM piano, any condition. 477-3918.

PIANO TUNER — TECHNICIAN
NORMAN DUCKWORTH 383-3083

GOOD TONE AMATI MODEL Violin outfit. $60.00. 385-2278.

120 BASS TITANO
479-6913

71 MUSIC TEACHERS

SCOTT WOOD MUSIC
We are extending our retail and teaching facilities to Sidney.

GRAND OPENING
SATURDAY, JANUARY 30

OPENING SALE
15 per cent off all marked items. Drop in for coffee and meet the staff. Opposite the Post Office on Beacon Ave.
384-2111 (Victoria) 656-2131 (Sidney)

GUITAR, ACCORDION, ORGAN and piano instructors wanted. Victoria and Sidney. Call for appointment.
SCOTT WOOD MUSIC
410 Burnside Rd. E
384-2111 477-4044

WELL-KNOWN ACCORDION player, Norman Smith, is giving lessons in your home, $3 hourly. Piano also. 16 years experience. 382-9968.

ACCORDION AND GUITAR lessons. Instruments loaned to beginners. Phone Karl Heinz Hergt, 382-2040 anytime.

PRIVATE MUSIC LESSONS ON MOST ALL INSTRUMENTS
HALL AND FAIRFIELD
728 FORT — 385-8342

MANDOLIN, VIOLIN, PIANO Studio. Mrs. Dorothy Bland, R.M.T., 384-5842.

PLAY POPULAR PIANO.
20 lessons. Results guaranteed.
Mrs. Ted Williams, 386-1252

PIANO TUTORING AND ACCOMpanying. Lawrence J. Brown, A.R.C.G., 598-3197, 384-8018.

QUALIFIED PIANO TEACHER. Classical and popular. In Fairfield district. 382-8079.

77 MOTORCYCLES

1971 YAMAHA'S in Stock NOW Plus a good selection of used Bikes, 80cc to 650cc.

See us now at
MULLINS MARINE SALES LTD.
382-1928
Your Yamaha, Tri. BSA DEALER

KAWASAKI TRAIL BOSS
10-Speed 100 C.C.
Climbs 40-degree Hills
Weight only 185 lbs.
10 inches ground clearance

LES BLOW'S
MOTORCYCLES
2940 Douglas 384-7843

HARLEY-DAVIDSON!
1971 models now in stock
125 c.c. to 1200 c.c.

BROOKLANDS
Motorcycle Sales
937 Fort St. 383-5926

MINI-BIKE kits from $77.77
3 H.P. BRIGGS-STRATTON
$74.44

VIC. LAWN HOSPITAL
834 Johnson 386-8338

1971 SUZUKIS
FREDERICK MOTORCYCLES
No dealer undersells us!
616 QUEENS 383-0823

1969 HONDA 50. EXCELLENT condition, low mileage, helmets. $200. 386-0035.

1968 650 CC TRIUMPH BONNEville, high bars, excellent condition. $900. 382-3503.

1968 HONDA S90, EXCELLENT condition, $225 or best offer. 385-3207.

'68, 450 HONDA WITH 1969 motor. Excellent condition. Phone 746-7946 Duncan.

'69 B.S.A. TESTED '71 LICENCE. Trade for 6 cyclinder pickup, car or cash. 477-2296.

'67 SUZUKI HUSTLER 250. VERY good condition. Best offer. 477-5274.

GYT KIT FOR YAMAHA AT1 OR CT1. 383-2128.

1970 DT-1 YAMAHA.
598-2685

COMPETITION HODAKA SALES
33 Camden Avenue 479-5298

1967 YAMAHA 305 C.C., $375. PH. 478-2164.

1968 HONDA CL 175. GOOD condition. Must sell. 478-2132.

'62 HARLEY DAVIDSON 74. BEST offer. 598-4217.

'66 250 SUZUKI HUSTLER, $300. 658-5436.

78 BICYCLES

10-SPEEDS IN STOCK

Eliminator, $79.95
$10 down, $4.25 month
Ladies Monshee, $84.95
$10 down, $4.50 month
Iverson or Monshee, $89.95
$10 down, $5.00 month
Monshee de luxe, $99.95
$10 down, $5.25 month
Kent de luxe, $120
$15 down, $6.25 month

HANDMADE FRENCH
"GITANE"
Gitane Apache, $105
$15 down, $5.25 month
Gitane de luxe, $115
$15 down, $5.75 month

All payments over 2 years. Complete parts, accessories and workshop facilities for after sales service.

MULLINS MARINE SALES LTD.
925 Yates Street
382-1928

JUST ARRIVED!
Raleigh 10-speed Firebirds
ROBINSON'S
1307 Broad St. 385-3429
SERVING VICTORIA FOR 41 YRS.

RUSS HAY BICYCLE SHOP
2542 Government 384-4722
Where you park at the door.

BOY'S C.C.M. BIKE, 26½, BASKET, lock, kick stand, excellent condition, $35. 383-2614.

EXTENDED FORKED CHOPPER, single speed bicycle, $20. Best offer. 479-7677.

78 BICYCLES

26" 3-SPEED BOY'S BIKE, LIKE new, $30; also Standard 24" boy's bike 385-1053.

80 BOATS AND MARINE

SAVE
Used Outboard SPECIAL

1 only 1969 6 hp EVINRUDE	$239
1 only 1965 18 hp JOHNSON	$275
1 only 1967 20 hp JOHNSON	$315
1 only 1969 33 hp JOHNSON	$399
1 only 1968 40 hp EVINRUDE	$499
1 only 1970 40 hp ELECTRIC JOHNSON. Like New	$725
1 only 1970 40 hp MANUAL EVINRUDE. New Warranty	$699
1 only 1970 85 hp EVINRUDE. New warranty	$1449

SPECIAL
one 1971 6 hp Fisherman
Reg. $416.
SALE $375

TRADES WECOME

OAK BAY MARINE
SALES AND SERVICE
598-3393 1327 Beach Dr.
at "The Marina"

NOW ON DISPLAY
170-hp VOLVO, 6-cylinder, inboard engine complete with 270 outdrive.
Ideal installation for that boat you are building.
Price INCLUDES controls, instruments, steering, propeller, etc.
$2595

COAST POWER
MACHINES (1961) LTD.
2520 Govt. St. 382-1421

YACHT BROKERS

VAN ISLE MARINA LTD.
Tsehum Harbour,
Sidney, B.C.
656-1138

CANOE COVE
MARINA
Used Boat Listings
Required Now

COMPLETE MARINA
REPAIR SERVICES
SIDNEY 656-3915

CAL 20 new 1970 model
SALE price $3995
FREE sails if sold by month end
Call
BOSUN'S BOAT SALES
386-1308 656-3421

FIBERGLASS MATERIALS
Resin $6.95 gal.
Cloth — Acetone, Matting,
PELAGIC PACIFIC
IND. LTD.
4 Huron St. 386-1811

PHILBROOK'S
SHIPYARD LTD.
656-1157
10 PER CENT DISCOUNT ON WAYS CHARGE IN JAN. AND FEB.

27' FIBREGLASS CHRISCRAFT cruiser, 210 H.P., radio telephone, freshwater cooled, swim grid, dinghy, full canvas, twin Heimsmen seats, dinette, separate heads, heater. All immaculate condition. $16,950. 479-1655, after 6 p.m.

Haida 26 Sloops
Marine Supplies
Open Saturdays
MAYHEW AND STRUTT LTD.
2300 Douglas St.
Phone 386-7704

40' CRUISER, RADIO TELEphone, fathom meter, double diagonal mahogany planked hull, $10,000 or will exchange for good building lots. 598-3433.

MARINE HARDWARE AND accessories.
Propulsion systems.
939 Johnson 383-5812
PRODESTO — MARINE IND.

FOR SALE: FULL OR HALF interest to right party in 28' fibreglass sloop — classic lines — sleeps 6 — as low as $500 down. Full price $6,000. 598-5467.

SPECIAL — Monel Ring nails. Finest boat fastenings available, from ⅝" to 2", $3.95 lb.
SHIP CHANDLER — McQUADES
1252 Wharf St. 383-1141

CLARK BROS. MARINA
Boat Brokerage
Marina Services
Sidney, B.C. 656-3042

JENKINS MARINE
Boat moving, fibreglassing, cello finish, all wood and fibreglass repairs. 479-2244 or Res. 477-5943.

BOSUN'S WIDE WORLD OF SAILING
ALBIN IS HERE! See the newest boat in B.C. The diesel powered Albin 25 is now at our dock at Clark Bros. Marina. Swedish built with more thought and care than anything we have seen. Demonstrations this SAT. and SUN., 1 p.m. to 4 p.m. or by appointment.
Tel. 656-3421

COMPLETE DOUBLE WINCH 400 fathom wire, doors, dabids, blocks, steel boom, and 2 nets. All gear 1 year old. Phone 479-4661 between 5-6.

35' SEDAN CRUISER, SLEEPS 5, radio, sounder, sniffer, oil stove, spotless condition. $12,900. Owner, 592-4662.

80 BOATS AND MARINE

MMMMMMMMMM

NOW IS DEAL TIME!

Used OUTBOARDS! RECONDITIONED! GUARANTEED!
Good selection 6 h.p. to 100 h.p.

New '71 FIBERFORM boats 14' to 24'

Now in Canada the "CALKINS" boat TRAILERS beautifully built, and so easy to load!

MERCURY OUTBOARDS
WORLD'S NO. 1!

MERCURY MARINE
SALES AND SERVICE
736 Cloverdale Ave. 385-8922

MMMMMMMMMM

SAVE $$
Still a few 1970 Mercs left with savings of 20 per cent less than 1971 models.
See us now
Trade and Terms on the Spot

MULLINS MARINE SALES LTD.
925 Yates Street 382-1928

Bargains in boats all the time. Several extra-special buys now in power and sail, new and used.

OAK BAY YACHTS
Executive Yachts Ltd.
"at the Marina"
1327 Beach Drive

Open 6 days each week, and by appointment on Sundays.
598-4515

Bronze, Stamless, Monel Shafts, Cutlass Bearings, Stuffing Boxes, Rudders, Struts and other special castings. Capilano Hydraulic steering and self-adjusting Trim-Selvs Tabs. Simplex Trolling Gurdies, Hydraulic deck drives. Compact tank. Electric clutches.
SMITH BROS. FOUNDRY AND MACHINE WORKS LTD.
632 Pembroke 384-1625

SEAGULL OUTBOARDS
Sales — Parts — Service
VIC. LAWN HOSPITAL
834 Johnson 386-8338

ORR MARINE
80-h.p., V-8, marine conversion, $600; 177-h.p., V-8, Chrysler.
31 Erie St. 382-5813

32' TROLLER "HILMA", TIED AT McCallum's Dock, Port Alberni or contact Gerry Burkholder, Bamfield.

BOAT TRAILER PRICES SLASHED, MUST GO. SAVE $50 TO $100. AL'S, 214 DUNDAS, 383-8233.

38 FT. CLASSIC OLDER STYLE displacement cruiser; flying bridge; new power; boathouse kept. $11,000. 656-4745.

ALL BAY MARINA
EVINRUDE DEALER
SALES — PARTS — SERVICE
2238 Harbour Rd. 656-3167

MARINE SLEEPER SEATS. FITS all boats. Any color. Stan Thompson Auto Upholstery (Corner of Cook and Coledonia.) 382-0761.

USED 14 FT. TILT TRAILER IN good shape. What offers? Al's, 214 Dundas. 383-8233.

23' BARTENDER, ⅝ COMPLETED. Still have 18 footer. Good fishing boats. 479-5719.

DON'S BOAT TRANSPORT
Will move you anywhere, local or long distance. 479-1014.

16' NON CLASS SAIL BOAT Seagull engine, trailer and accessories, $600 firm. 598-3983.

BOAT TRAILER, 16', 1000 POUND capacity, near new condition. $125. 656-3164.

16' CLINKER TURNABOUT, GOOD Briggs engine, new canvas and accessories. $500 firm. 598-3983.

SKI-DRAG BOATS, V-DRIVES, conversion kits. Winter prices. 748-8975 Duncan.

SAILBOAT WANTED, CASH FOR used Columbia 22, Coronado 23, 25, Cal. 23, 25 etc. Acker, 382-4974.

12' CLINKER BUILT, $50
598-5426.

2 BOATS, ONE 18' AND ONE 16'. 2 motors and 1 trailer. 656-3117.

WANTS 36' GAS OR DIESEL displacement. 656-1613.

16' SKI-DRAG BOAT. SOME parts. $300. 748-8975 Duncan.

WANTED: 22-24 FT. CRUISER. prefer inboard or out-drive. 656-4745.

14' GLEN-L 40 H.P. MERC MOTOR and trailer, $300. 385-0468.

92 SPORTING GOODS

NOW OPEN

ROYAL OAK SPORTING GOODS
Royal Oak Shopping Centre

GRAND OPENING SPECIALS

Salmon Trolling rod and 5" reel and line	$10.99
Radiant Bucktails	.69
Radiant Mylar Flies	.89
Tomic 6" plugs	$1.99
Tomic 3" plugs	$1.59
"Line" ¼ lbs. spools	$1.49
Gun cleaning rods	.99
Dial fly box	.89
Boy's squall jackets	$2.49

Many other special Unlisted!

479-4232
Coffee and Donuts served
Door Prize
Ballons and candies for the "Kids"

TOP GUN BUYS
30 M-1, $114; 243 P. Hale, $109; 30-06 Alpine, 2½x, $149; 222-20 Sav., $99; Rem. 660 308, $137; 300 Sav. 4x, $159; 30-06 Mauser KV, $99; 1858 Tower percussion, $199; 30-06 BSA-2x8 Bushnell, $225; 308 Browning lever, $149; 12 Hung. Dble., $99; 12 Rem pump, $89; 12 Belgian Dble., $69.

USE OUR EASY LAY-A-WAY ON NEW OR USED GUNS
ROBINSON'S
1307 Broad 385-3429

HOCKEY STICKS FROM 99c
RAY'S SPORT CENTRE
1692 Douglas 385-6312

92 SPORTING GOODS

SPRING DIVING COURSE
Starts Feb. 1, thru April. Oldest and most recognized certified course on the island.
Scuba Shop 832 Fisgard

QUALIFIED SCUBA DIVING courses, starting February 7, $30. Phone The Diving Den, 383-7711.

93 STOVES AND FURNACES

75,000 B.T.U. HORIZONTAL FURnace, complete with piping, ductwork and oil tank. 592-0611 or 479-1818.

GOOD OIL RANGE, ATTACHED hot water tank. $25. Electric rangette, $12. 658-8183.

TWO ELECTRIC RANGES, VIKing 24", Beach 22", very good condition. 382-2878.

GAS STOVE IN GOOD CONDITION, clean 4 burner. $20 or near offer. 383-9475.

45,000 B.T.U. PROPANE WALL furnace, used approximately 3 months. $150 cash. 479-1140.

ELECTRIC STOVE, 24-INCH, fully working, $18. 592-2185.

96 CAMERAS, SUPPLIES and PHOTO FINISHING

We Feature
WALL-TO-WALL
PHOTOGRAPHY

—Cameras, projectors, film, complete darkroom equipment and supplies.

—EVERYTHING in Photography including a lot of the items you can't find anywhere else.

NEW AND USED

ELECTRIC EYE
Cameras and Service
1006 Broad St. 386-0333

Victoria's Complete
Photography Centre

Open 9 to 9, Mon. to Fri.
9 to 5:30 Saturdays

PRE INVENTORY
CLEARANCE
continues at
VICTORIA
PHOTO SUPPLY
Cameras, lenses, projectors, tape recorders and all sorts of special goodies in accessories and equipment going at super-low clearance prices. Sale ends January 30th — make tracks NOW for
VICTORIA
PHOTO SUPPLY
1015 Douglas St. 385-3458

MIRANDA F. SINGLE LENS REflex and many accessories including telephoto and close up tubes. Must sell. 598-1395, 5-6 p.m.

VOIGTLANDER VITESSA T WITH 35, 50 and 135 mm lenses. 477-1933, after 5 p.m.

97 FURNITURE

REPOSSESSED
Chesterfield suite, like new. Take over payments, $10.00 per month.

MAIS FURNITURE
1821 Cook St. 385-2435

KILSHAW'S
AUCTIONEERS
Buy — Sell — Appraise
1115 Fort 384-6441

PAY CASH AND SAVE
See Our Ad Under Miscellaneous
PANDORA FURNITURE LTD.
NEW AND USED FURNITURE
1050 PANDORA AVE.
383-6319

FURNITURE REUPHOLSTERY
For samples and free estimates in your home call J. Worden or G. Hodgson. 382-5111. Standard Furniture, 737 Yates.

SPECIAL
Offer Good 'Til Jan. 31
20 PER CENT OFF
Upholstery Cleaned in your Home
Ambassador Home Service—382-5532

REUPHOLSTERING
For free home advice and estimates, please call Ron Scott.
HOUSE OF FURNITURE
101 Burnside 382-1344

MacDONALD FURNITURE MART
Rental—Furniture—TV
Corner of Broad and Pandora
383-1171

THREE-PIECE RUSSET WALNUT bedroom suite. As new cost $418. Box spring and mattress included. $315. Phone 652-2938, after 6 p.m.

BEAUTIFUL BROWN AND GOLD, 1-year-old, 5-piece sectional French Provincial living room suite, $700 new, for only $450. 382-6759.

DOUBLE BED 54", COMPLETE with maple headboard. Sealy spring and mattress, new condition, $75. 384-4768.

3-PIECE BEDROOM SUITE, single bookcase bed, also redwood outdoor lounge and love seats. 382-7686.

SINGLE BED, MATTRESS, HEADboard, $35. Colonial chesterfield, swivel rocking chair, good condition. $125. 386-3954, 3273 Hennyson.

2-PIECE MODERN CHESTERfield suite with occasional chair, $45. 6-piece chrome suite, chairs need recovering, $20. 592-6091.

BOX SPRING MATTRESS, HEADboard, new, excellent condition, $35. 384-9667.

CHESTERFIELD SUITE, GREEN, excellent condition. Black vinyl chesterfield. 385-3281.

DANISH UPHOLSTERY
Estimates—Delivery—Pickups Free
Phone 652-1591 Anytime

WE BUY YOUR FURNITURE, household goods, pictures, tools, etc. Best cash prices. 386-0462.

GET AN OFFER
LUNDS AUCTIONEERS
926 FORT 386-3308

MOVING TO EDMONTON, NEED to sell furniture by Feb. 15. 478-7150 anytime.

3 SOLID WALNUT OCCASIONAL tables, assorted shapes. 479-6283.

OLD TWIN BED, SLAT SPRINGS, board under mattress. 382-3418.

VERY NICE WALNUT DINING table and 4 chairs, $37. 478-1607.

98 TV, STEREO, RADIO SALES and SERVICE

BUY 25" COLOR T.V.
— PLUS FREE —
19" BLACK AND WHITE

Buy a Dumont 25" color T.V. Lowboy, walnut cabinet. 5-yr. picture tube warranty. 1 yr. parts and service. $899

— PLUS FREE —
19" Dumont Black and white portable
at
CONTINENTAL HOME SUPPLY
851 Johnson 386-2458

RENT
OR
RENT
TO
OWN

Rent a 1971 color or black and white TV, Zenith or Electrohome. Lowest prices in town.

CITY CENTRE TV
658-8385

ONE ONLY!
1970 Color floor model 22" RCA walnut consolette
REG. $695 SALE $538.88

QUADRA SERVICE
CENTRE
3514 Quadra 385-6422

PANASONIC
Color T.V.
Radio
Tape Recorders

CONTINENTAL HOME
SUPPLY
851 Johnson St. 386-2458

"KENT'S NO. 1"
in TV Rentals
Color and Black and White
As low as $7 per month
KENT'S LTD.
742 Fort St. 2408 Beacon Ave.
383-7104 656-3722

LARGE SELECTION OF USED TV's, STEREOS AND 3-WAY COMBOS AT CLEARANCE PRICES
THE TRADERS
715 FINLAYSON
(BESIDE MAYFAIR)
388-6264

TV RENTALS
The Best TV Rental Service
From as Low as $7.00 per Month
PHONE TODAY — 385-2435
MAIS FURNITURE
1821 Cook Street

PHILIPS TAPE RECORDER
Clearance, 10 per cent off
Sales and expert service
ATLAS STEREO CENTRE
764 Fort 385-2712

DYNA TUNER STEREOMATIC multiplex FM3; Dual 1010A phono with magnetic cartridge and amplifier, $240 or closest. Isophon speakers additional. Call after 6 p.m. and weekends, 479-2750.

TV RENTALS
B and W and Colour
Week and Month
BUTLER BROTHERS
Opp. the Bay 383-6911

FRENCH PROVINCIAL CABINET for hi fi component system or TV or records, only $79.95.
BUTLER BROS.
1720 Douglas 383-6911

STEREO WORLD
726 YATES ST.
388-7233
SALES AND SERVICE

GREGG'S TELEVISION AND RADIO SERVICE, 658-5487
Guaranteed Repairs
Gov't Certified Technician

ELECTRON
TV rental, sales, service
100 W. Burnside Rd 383-5432

STEREO VALUED OVER $1,200. Must sell $750. 656-4637.

DYNA FM3 STEREO TUNER, $125. 598-5221 after 6.

REBUILT TV'S. WORKING WELL. Very reasonable. 388-4018.

99 GROCERIES, MEAT and PRODUCE

WILLIAMS QUALITY
MEATS

BONELESS POT ROAST	69c lb.
"A" frozen turkeys	45c lb.
"A" LARGE EGGS	49c doz.
BEEF SAUSAGE	49c lb.

12 noon special
ENGLISH STYLE BACK BACON 69c lb.

Freezer Specials
Red brand only
SIDES, 67c; HINDS, 82c; FRONTS, 54c; PORK SIDES, 41c LB.
WRAPPED AND QUICK FROZEN

795 Fort St. 384-1613
"Red carpet service since 1919"

HARVEY'S MEATS

HARVEY'S HOME CURED SLICED SIDE BACON	69c lb.
FRESH HAMBURGER	59c lb.
CROSS RIB AND BLADE ROASTS	89c lb.

FREEZER SPECIALS

SIDES OF PORK	43c lb.
SIDES OF BEEF	75 lb.

Budget Terms Available
Turn in to our free parking lot while shopping

HARVEY'S
2709 Quadra St. 388-2031
CLOSED WEDNESDAYS

GOOD POTATOES — $3.50 PER sack. 652-1868.

Bruce Lowther

Sports fans — have you ever wondered why it is that you and others like you are so quick to criticize sportscasters? I think most such criticism is unfair, I don't know the reason for it and I rarely join in.

Having said that, I'm sure you'll all be pleased to hear Hal Kelly will not be back this year as TV man for the Montreal Expos. Dan Van Horne, their radio man, is moving over to TV while Don Drysdale continues with color. The Expos will be on CBC 18 Wednesdays this year compared to 16 last year.

□

A brief note to J.P.B.: Sorry about your fame, but a Happy Valentine's Day anyway. There is no siginificance to the left or right placing of this column—what counts is we all have fun.

□

BUREAU OF USELESS INFORMATION: Thursday's answer — **Ingrid Bergman** won Oscars for her performances in Gaslight and Anastasia, her movies for Hitchcock were Notorious and Suspicion, and the movie in which she played Maria was For Whom the Bell Tolls. Five fine films, but I love that Notorious!

Today's show-biz biggie is **Burt Lancaster.** Supply his rank in From Here to Eternity, the name of his football-star movie, the name of his first film (he played Swede) and his Oscar winner, wherein he had the title role. Answers Saturday.

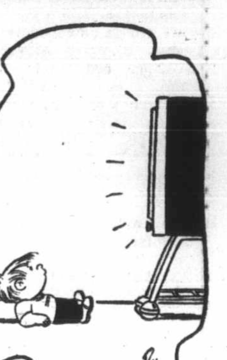

"Now, here's little Eve Asadourian with a few tips on how to bug Mommy for some of Ferrell's Fruity Toastie Snax-Pops."

Friday Highlights

C-5:30 p.m.—KVOS repeats the latest TV test, of children's health, with topics including sex and "growing up"—12.

C-7:30—The annual Ringling circus special—5.

C-7:30—A KIRO report comparing Seattle and Los Angeles might interest those comparing Victoria to Seattle—7.

C-8:00—Marcello Mastroianni makes his U.S. television debut on Laugh-In—2, 6.

C-8:00—Pro basketball, Seattle vs. LA—11.

● 8:30—NET Playhouse has a dandy: Arthur Miller's Depression drama Memory of Two Mondays, with Jack Warden, Estelle Parsons—9.

C-10:45—A preview of the Apollo 14 moonflight, due to start Sunday—7, 12.

CABLE 10—4:30 p.m., Pre-School Playtime; 5:00, Ladies First; 6:00, Project Travel; 6:30, last episode of the MacMillan-Bloedel series, Incredible Forest; 7:00, Outdoorsmen, gardening; 7:30 B.C. Traile.

Friday Movies

9:00 a.m.—Come Live with Me (ancient 1941 war romance), James Stewart, Hedy Lamarr. Daring then; everyday now—4.

12:45 noon—War Empress (year unknown). A dubber, I think—6, 8.

4:00 p.m.—Man Afraid (1957 don't bother)—7.

5:30—Everybody's Dancin' (1950 Spade Cooley). Many turkeys today, but also some goodies ahead—13.

C-8:00—Sam Hill (made-for-TV western, brand new), Ernest Borgnine, Sam Jaffe, many more. May be good—8.

C-9:00—The Rounders (1965 western comedy, today's second best film), Glenn Ford Henry Fonda, Edgar Buchanan, Chill Wills. No message, just fun—7, 12.

9:00—Race for Life (1955 car misfire), Richard Conte. No—13.

C-11:00—Carry On Cleo (1965). Must you?—11.

C-11:05—Merry Andrew (fair 1958 Danny Kaye)—12.

C-11:30—Villa (rotten 1958 Mexican rebel), Brian Keith, Cesar Romero. One day someone making a historical movie will come close to the truth, and he'll have a hit on his hands—7.

● 11:50—Paths of Glory (superb 1957 anti-war smasher), Kirk Douglas, Ralph Meeker, Adolphe Menjou. George Macready, Wayne Morris and more. I urge you to see it—2.

C-12:00—Sam Hill (see 8:00)—6.

C-12:00—Fear No Evil (1969 through-the-mirror chiller, above average), Louis Jouran, Lynda Day, Brad Dillman—8.

1:00 a.m.—Pat and Mike (1952 Spencer Tracy-Katharine Hepburn comedy). The tennis one, and not their best but still good—4.

1:15—For Heaven's Sake (overly coy 1950 comedy), Clifton Webb, Bob Cummings, Joan Bennett—12.

1:30—Murder My Sweet (1944 Raymond Chandler epic). Dick Powell as a hardboiled private eye is highly passe, but camp—7.

Friday Radio

8:05 p.m.—Gala Performance, the only item in sight today, goes operatic with bits from William Tell, Traviata, Boris Godunov, Marriage of Figaro and others —CFMS (98.5).

●—Recommended; C—Color.

99 GROCERIES, MEAT and PRODUCE

THE WAREHOUSE WHOLESALE food Distributors, 47 Songhees Rd. First turn left — 100 feet past — Johnson St. Bridge, prices effective Thurs., Fri., Sat. Open to the public daily 9 a.m. to 9 p.m. Open Saturday 'til 6 p.m. We reserve the right to limit quantities. Canada Choice, Lean Roast of Beef, lb. 59c; Sun Rype Blue Label Apple Juice, 3 48-oz. tins, 89c; Gologna, No. 1, by the piece, lb. 29c; Fresh, Lean Pork Chops, lb. 55c; Frying Chicken, Whole, Cleaned, lb. 37c; Nabob Coffee, Reg. or fine grind, lb. 79c; Puritan Tomato or Vegetable Soup, tin 9c; Juicy Fancy Oranges, 8-lb. cello bag, 89c.

SIDES OF PORK, 40c LB.
(Cut and Wrapped)

Alberta Grain Fed.
Sides of Beef, lb. 55c
(Cut and wrapped extra)

ALBERTA MEAT
DISTRIBUTORS LTD.
1811 Cook St. 383-3019

FIRBANK FARM
1180 ROYAL OAK
Ten frozen boiling fowl, $5.90.
Farm fresh eggs.

APPLES, APPLES
Better apples at better prices. Saanich Orchard off Stelly's Cross Rd. 652-2009.

HOTDOG, HAMBURGER BUNS
39c doz.
VICTORIA WEST BAKERY
418 Craigflower 385-9534

FREEZER SPECIALS
LAKEHILL FRESH MEATS
3962 Quadra at McKenzie 479-6433

LIVE BOILING HENS, 4 FOR $1. Oaks Poultry Farm, 880 Downey Rd., Sidney. 656-2485.

99 GROCERIES, MEAT and PRODUCE

WESTERN MEATS
536 Herald St.
382-5622, eves. 478-2820
For your home freezer requirements, fully guaranteed, red or blue brand, Alberta beef. Cut, wrapped and frozen. Free delivery.

Front quarter	59c lb.
Hind quarter	81c lb.
Sides of beef	71c lb.
Opening Special	
Sides of lean pork	39c lb.

VICTORIA BAKERY
15 loaves for $2.87
Sliced or Unsliced
822 Yates 382-0221

SHOP AT "THE WAREHOUSE" Wholesale Food Distributors 47 Songhees Rd. first turn left — 100 ft. past the Johnson St. Bridge. Open daily 9 to 9; Sat. -till 6 p.m.

LOW PRICE ON RED OR BLUE FREEZER BEEF OR PORK
SUPER LOW COST MARKET
899 Esquimalt Rd. 382-8196

25 LOAVES SLICED $5
VICTORIA WEST BAKERY
418 Craigflower 385-9534

100 MISCELLANEOUS FOR SALE

PEOPLE'S TRADING POST
Electric wall oven and surface unit, stroller, bike, power saw, propane ranges, electric ranges, piano, vilas maple table and four chairs, bedroom suite, dresser, bunk beds, oak Hi-Boy with mirror, etc., etc.
2510 Trans Canada Highway
478-3933
Open Sunday 1-6 p.m.

KITCHEN CHAIR RE-UPHOLstering from $5.95 each complete. 652-3120.

STORM WINDOWS
25% Off — B.C. Aluminum. 479-3232

ELECTRIC RANGE AND FRIDGE for sale. 383-6726.

100 MISCELLANEOUS FOR SALE

UNDER THE YELLOW SIGN

Large selection of used and new furniture

USED SUGGESTIONS
Metal combination bunk or trundle bed with mattresses $49.95
Vilas maple dining table and four chairs $29.95
Walnut 4-dr. chest $29.95
Walnut vanity and mirror $19.95
Walnut night table $19.95
Single mattress and box spring $39.95
Double mattresses $19.95
2 only, pine headboards, 39" each $9.95
2-piece chester suites from $49.95
Odd chrome chairs $8.95
New chester suites from $169.95
New 3-pc. bed suites from $159.95
New Hollywood beds, from $58.00
New 5-pc. dinette suites from $59.95
New occasional tables from $9.95
Browse around at your leisure for that odd piece.

STANDARD FURNITURE BARGAIN ANNEX
Near Blanshard
753 View St.
382-5111

XXXXXXXXXXX

EATON'S

WAREHOUSE

STORE

749 VIEW ST.

Remember You Can Budget Charge Through Our Customer's Accounts Office, 3rd. Floor

XXXXXXXXXXX

SERVICE DEPOT

Briggs-Stratton, Tecumseh, Clinton, Wisconsin, Kohler motors and parts. Repairs and sharpening on all power mowers and garden equipment.

VIC. LAWN HOSPITAL
834 Johnson 386-8338

WAREHOUSE CLEARANCE
24" KELVINATOR RANGE, WORKS WELL, ONLY $59.95
8 CU. FT. BEN HUR REFRIGERATOR $42.95
8-PCE. DINING ROOM SUITE, COMPLETE, WALNUT FINISH, IN EXCELLENT CONDITION, ONLY $499.95
7-PCE. DINETTE SUITE $32.95
LARGE SELECTION OF OCCASIONAL CHAIRS AS LOW AS $7.95
BEIGE DROP BACK LOUNGE, GOOD CONDITION, ONLY $44.95
LIME GREEN HIDE-A-BED IN EXCELLENT CONDITION $169.95
DARK GREEN HIDE-A-BED AND MATCHING ARM CHAIR IN EXCELLENT CONDITION $189.95
BENDIX WASHER, ONLY $9.95
G-E DRYER, ONLY $19.95

THE TRADERS
715 FINLAYSON
(BESIDE MAYFAIR)
388-6264

"THE PRICE IS RIGHT"
Over 2,000 keys in stock
LOCK COMBINATIONS CHANGED. Keys fitted to locks, trunks, suitcases, etc. Safes repaired.
DOOR CLOSERS REPAIRED. Knives, shears, scissors, lawn mowers and saws sharpened.
Two service trucks to give you prompt service.
Locks supplied and installed.
PRICE'S KEY SHOP
847 Fort Street 384-6221

THE SMALLEST DEPARTMENT store in all of Victoria. 9 depts. to take care of YOUR home decorating needs. No need to dress up. No parking problems. If you can't come to Mystique Decor, 1325 Esquimalt Road. Phone 385-0113. We will come to you.

RUGS LOOK "NEW." IT'S SO easy with RUG-MATE stain removing rug shampoo. Rent electric shampooer for $1.00, plus materials. Clark and Pattison, 760 Bay St. See our ad under Painters for other supplies.

SEE US FOR DO-IT-YOURSELF plumbing materials and bathroom boutique accessories. Also new style Crane hot water heating boiler and heating supplies. Call 477-5114, nights 592-1482, service at 1678 Poplar Ave.

2 RUMPUS ROOM BARS, 5 FT. and 6 ft., vinyl finish, arborite top and shelves; one office desk, 3 drawers; 2 doors. Danish walnut finish. All newly constructed. 386-9879.

BUCKERFIELD'S
Rubber-Boots $4.95 and $8.95 Pr.
Gum-Boots $5.45 and $5.75 Pr.
Bronco-Boots $15.95 Pr.
Lee Rider Jeans $9.95 Pr.
Reversible Parka $6.95 Ea.
506 Pandora Ave. 384-7181

NOW OPEN
ROYAL OAK SPORTING GOODS
4468 WEST SAANICH
New and used bikes, repaired and bought or sold on consignment. 479-4232.

48" BOX SPRING AND MATTRESS, $30; work bench, $15; kitchen cupboard with arborite top, $10; 2 aquariums, $10, $15; tachometer, $10. 592-1007.

NOW OPEN
ROYAL OAK SPORTING GOODS
Royal Oak Shopping Centre
Complete line of fishing tackle, bait. 479-4232.

ELECTRONIC PARTS, BELOW wholesale. 5 tube radio kit, Reg. $18.95, now $12.95. Polaroid camera, $25. 8 mm projector, $29. Miniature gears, bearings. Victoria Instruments, 819A Broughton, 385-3155.

CONCRETE BLOCK INCINERATORS, $16.50, installed. Casco walling and fencing. 592-4161.

BABY STROLLER, $14. HIGH chair, $10. Excellent condition. 383-8422.

RUG AND UNDERPAD, LIKE new, $175. Drapes, wall-to-wall, $30. 478-1379.

COPPER HOT WATER TANK, complete. Double portable laundry tubs. G.E. freezer. 477-5274.

NEW SINGER SLANT BUTTON-hole attachment, $10 or best offer. 479-7677.

HUB FURNITURE
Buy and sell good used furniture.
715 Johnson 384-6425

24 FOOT AQUALINE POOL AND accessories. Used half the season. Asking $500. 383-1700.

GARAGE DOORS, SWINGING type 7'6"x6' for sale. 382-2878 after 6.

NEW CARTOP CARRIER WITH 6'2" box, cover; new Santa Claus suit. 592-3836.

ORIGINAL PASTELS, ESKIMO and others. Reasonable. 382-1956.

G.E. FRIDGE, $75; WRINGER washer, $25. 383-2910.

GIBSON'S WEDDING DRESS AND veil, worn once. 478-1542.

THREE DRESSES: SIZE 15-16, 2 negligee sets, size 15-16. 385-8202.

100 MISCELLANEOUS FOR SALE

WOODWARDS

New Appliances

1—10 cu. ft. McClary fridge, manual defrost, Harvest gold, floor sample $228
1—Moffat gourmet range, Avocado, demo. $399
1—Inglis 14 cu. ft. frost-free fridge, coppertone, demo. $319
1—24" Admiral range, coppertone, damaged $198.88
1—Porce 110-volt (plug-in) rangette $99
1—McClary wringer washer $169.95
1—Woods 11.5 cu. ft. freezer, great for narrow doors or hallway, lid marked $179.88

New Televisions

1—Philco 23" UHF and VHF console $249.95
1—12" Transonic portable $99
1—20" Transonic portable $179.95

779 Pandora Ave.
386-3322, Local 216. 219

REGINA V234 VACUUM
The best value we know of in Victoria today! All steel construction, good quality hose, and excellent suction. We have sold hundreds of these vacuums, and have been most impressed by the approving comments of our customers. See this at only $42.95.

WOODWARD'S APPLIANCES
2nd Floor, Mayfair

EVERYTHING GOES!

at clearance prices

TILLICUM FURNITURE and APPLIANCES

Tillicum at Craigflower
384-1216

MEL'S MEL'S MEL'S MEL'S
2-pce brown leatherette chesterfield and chair $85.00
6-pce. natural dining room suite $44.50
High back occasional chair $32.50
8x11 rose rug $19.50
24" Frigidaire Fridge $79.50
New R.C.A. Portable T.V. $184.50
MEL'S BARGAINS
823 PANDORA AVE. 384-3152
OPPOSITE B.C. HYDRO
MEL'S MEL'S MEL'S MEL'S

ROY 17 cu. ft. fridge (White and Avocado only). 2-door frost free, 10-yr. warranty. Regular $449.95.
NOW $319
Easy Terms

CONTINENTAL HOME SUPPLY
851 Johnson 386-2458

MOVING SALE, DOOR CHIME set; dinette table; colonial metal fireplace; records; 5 light dining fixture; chiming battery mantel clock; small armchair; glazed steel cookware; break resistant china; pressure cooker; sewing machine; Hollywood bedframe; hand mower; weather vane; louvered wood panels; plastic decorator panels; decorative handles; hinges; 20'x18" picket fence; paint and antiquing kits; moving pads; original oils; coloured glass; and much miscellaneous. 3411 Doncaster, daily.

DEMOLITION SALE
500 BLOCK HILLSIDE
Used lumber and metal sheeting. (Old Moore Whittington Mill.) Bob's.

NEW JOHN DEERE 6 H.P. Riding mower $499. 8-10 and 14 h.p. models in stock. John Deere chain saws in stock.
VICTORIA JEEP
597 HILLSIDE AT ROCK BAY AVE.

BRIGGS STRATTON PARTS
Small Motor Repairs
Open Saturdays
MAYHEW & STRUTT LTD.
2300 Douglas St.
Phone 386-7704

COMPONENT STEREO
De luxe receiver, changer with dust cover and pair of matched speakers. Reg. $219.95. While they last, $169.95! Better Buys Bargain Basement, 704 View St. (downstairs). 385-4345.

ALF BECKER and SONS
While they last. A large selection of used chain saws.
2981 Tillicum 384-6414

NEW AND USED WASHERS AND dryers. Island Washer Sales and Service, 615 Chatham, 382-6413.

A.B.C. ELECTRIC — 382-7221
New and rebuilt Appliances, Vacuum Cleaners, Polishers, etc. One-year warranty, good selection. Reasonable prices. 821 Fort St.

GOOD USED APPLIANCES AND FURNITURE
384-4336 383-1347
VAN ISLE VARIETY
945 Kings

ALL THE EXTRAS
for your tape recorder
HUDSON'S
TAPE RECORDING CENTRE
1543 Fort at Pandora 382-0923

WATERPROOFED TARPAULIN
Priced from $5.70 for size 5 ft. x 7 ft.
VICTORIA TENT & AWNING LTD.
831 Fisgard St. 382-5215

BEST-O-MILK
As low as 13c per quart
TRIAL OFFER 99c.
592-4521 anytime 592-4521

NEW ALL WOOL CARPETS, PRIvately imported Oriental design. Save up to $65. Phone Mr. Butler 386-2812.

CHESTERFIELD AND CHAIR, good condition, green damask. Radio and record player. Good for rumpus room. Phone after 5 p.m. 598-1367.

CRAIG PIONEER 8-TRACK TAPE deck, $45. Mattress and springs, $10. Studio couch, $10. Contact Sean before 6 p.m. 592-2481.

4 CUSHIONED, GOLD CHESTERfield, as new; round 10'x30" swimming pool, accessories. Call 592-4162, 9 a.m.-2 p.m.

AMANA UPRIGHT FREEZER, holds 550 lbs., $100 or offer. 478-5673.

PRE-HUNG DOORS, BI-FOLDS, all sizes. Very reasonable. 386-0286.

JUDO SUIT. GAS AIRPLANE. 479-5632.

SPLIT CEDAR FENCE POSTS, 50c each, 60c delivered. 479-3280.

LARGE QUANTITIES ONLY 30c LB. Babe's Honey, 1698 Lansdowne

OLDER G.E. FRIDGE, A-1 CONdition. First $30 takes it. 592-4388.

INCINERATOR BARRELS
$3.95 — Free Delivery — 383-1328

20 CU. FT. MCCLARY EASY chest freezer, $150. 477-2229.

ARCHERY!
ROBINSON'S 385-3429

COLEMAN GRAVITY OIL HEATER $22. Good condition. 382-3582.

100 MISCELLANEOUS FOR SALE

TAKE ADVANTAGE
of our low cash prices, pay cash or use your Chargex card. Save ⅓ on brand new chesterfield suites, 2-pc.'s, $159.00 to $389.00. Recliner $79.00, Swivel rockers $89.00, Platform rockers $39.95, hide-a-beds $149.00, 3-pc. bedroom suites $149.00 to $249.00, Chests of drawers $19.95 to $49.00, Dressers $37.50 to $69.00, Night tables $9.50 to $29.50, single beds $34.50 to $66.90, students desks $21.95 to $54.50, Duncan Phyfe drop-leaf table and 6 chairs $229.00, Round maple table and 4 chairs $149.00, 5-pc. kitchen sets $32.50 to $99.00, Buffets $29.50 to $159.00, China cabinets $59.00 to $149.00, vacuum cleaners $24.50 to $59.00, refrigerators $39.00 to $149.00, 30" electric range $99.00, many more items priced to sell. Come in and look around.
PANDORA FURNITURE LTD.
NEW AND USED FURNITURE
1050 Pandora Ave. 383-6319

— MORE FOR LESS —
Men's suits, regular $79.50
Marked down to $48.33
—Outstanding Value —
Best Buy in Town!
LES PALMER
Sells more for less.
LES PALMER LTD.
714 View St. 382-2825
Just Up from Douglas
Free Parking

CAMP SUPPORTS AND CLOTHING
Professional fitters and newly enlarged private fitting rooms. Visit your Patient Care Centre.
SURGICAL SUPPLIES LTD.
1012 Broad St. 384-8433
A Division of McGill & Orme Ltd.

USED FURNITURE AND APPLIANCES
Complete bedroom suite, single and double beds, bunk bed, chests of drawers, electric ranges, fridges, wood dining room suite, oak kitchen chairs, wooden table and 4 chairs, white enamel garbage burner, reconditioned auto. washer, chesterfields, used TVs, one 3-way combination TV, wringer washers, 1 gas space heater, $50.
ROYAL FURNITURE AND APPLIANCES
733 Johnson 388-9021

60 1" ANGLE IRON JIGS FOR holding forms making up concrete curb-gutter combined. Enough for 200' run, $3.25 each. 24 6x3 glazed up and down sashes in aluminium slide tracks, plus few 18"x28", good for making glasshouse, $5 and $3 each. Few glazed wood sash and all glass, good for cold frames, $1 each. 150 new 4" clay tiles, $22.50 the lot. 658-5675.

TWIN BEDS; CHESTERFIELD suite; davenos; bedroom suites; oak and walnut dining room suites; sideboards; china cabinet; oak desk; TVs; glassware, etc. Eddy's Furniture, 414 Craigflower, 385-5219. Open Sundays, 1-6 p.m.

MARCONI MOBILE TELEPHONE on B.C. Tel Victoria channel, $125; 100 - watt and 1250 watt electric baseboard heaters (the best low density type), $30, $40; 1500 watt fan heater, cost $62, sell $40. All are approved. 478-4032.

SINGER INDUSTRIAL SEWING machine, $150; Kodak 700 Carousel slide projector and screen, $90; antique oak rocking chair, $25; Emerson solid state stereo set with AM/FM radio, $170. 1283 Pembroke Street.

FOUR SECTION GLASS FRONT mahogany bookcase, $45; Bolex 8 mm twin lens movie camera, $70; Lee Enfield sporter, $45; two large new matching lampshades, $15. Phone 652-2938, after 6 p.m.

TYPEWRITERS
Repairs and Rentals
Clean; Oil $8.00. Free Pickup, Delivery
ARGON OFFICE EQUIP. 383-5214.

CHESTERFIELD SUITE, DINETTE suite, rugs, floor lamps, bedroom suite, high chair, hostess chair, kitchen suite, console radio, corner cabinet, etc. 386-0897.

MEN'S CLOTHES; SUIT WITH 2 pairs of slacks; 2 sports coats with matching slacks; coats size 40, waist 33, like new, $45. 382-2593, after 5 p.m.

T.V., $35; TYPEWRITER, $25; photo copier, $25; stereo, $20; steam iron, $15, wringer washer, $10; high chair, $5. Call Saturday afternoon, 477-2960.

ADMIRAL FREEZERS TO CLEAR. 15 cu. ft. de luxe, $188. 18 cu. ft. de luxe, $208. 23 cu. ft. de luxe, $248. BUTLER BROS. 383-6911.

GSW EASY AUTOMATIC WASHER and dryer sale. Trade and pay only $269.95 and $169.95 for matching dryer at BUTLER'S.

BLACK BEAR RUG. TOSHIBA tape deck, tapes, speakers, adapter, transistor, trout fishing gear, dog house. 383-1693.

SMITH CORONA TYPEWRITER, 1963 model, portable. Very good condition. Contact Mrs. Daphne Davis, Ste. 14, 1046 View.

USED WESTINGHOUSE AUTOmatic washing machine, $75. 2 bar stools, like new, $15. 840 Tolmie, 383-4687.

ESTATE GAS STOVE, 4 BURNERS oven, separate barbecue oven; Teco gas hot water heat, 100 amp main house switch. Offers. 598-3245.

SPECIAL CLEARANCE PRICES ON lamp frames, plastic molds and accessories. Stock up now at Industrial Plastics Ltd., 2105 Douglas.

ROTO-TILLER, $80; SMALL engine, $15; electrical contractors sell - out of industrial supplies E.M.T. settings, etc. 478-4032.

4-PIECE SECTIONAL SOFA, BLUE chair. Whirlpool automatic washer with suds saver. Baby crib. Folding high chair. 658-8178.

CRESTDOME DE LUXE TRUMpet with accessories. G. E. wringer washer, excellent condition. Any reasonable offer. 385-2135.

40" ELECTRIC STOVE, GLASS oven, $70. Kelvinator fridge, $55. Inglis automatic washer, $70. 65 Regina. 384-4289, after 5 p.m.

SEMI-AUTOMATIC WRINGER washer, perfect condition, $30. 386-8629.

TYPEWRITERS FOR SALE, 14" Royal, $40. 19" Underwood, $50. 592-9307.

FLOOR POLISHER, $25; KENmore vacuum, $20; bunk beds, $70. 479-2383.

10 CU. FT. FRIGIDAIRE FRIDGE, cross top freezer, $59. 384-7813. All Temp.

PORTABLE PIEDMONT SEWING machine, Zig-Zag attachment, $25. 386-3659.

TUXEDO (SOCIETY BRAND) waist 30 inches, leg 32 inches. Coat size 38. $50. 385-6135.

NEW SINGLE MATTRESS BOX-spring. Mixmaster. Mamiya camera. 13' trailer. 386-1570.

1971 ADMIRAL FREEZERS
Any size, $10 mo. Carload price.
The Traders. Ph. 388-6264.

4X6 UTILITY TRAILER. 24" GAS range. Gas hot water tank. Oil heater. 383-8276.

NOW! SYLVANIA COLOUR T.V.
C. TAYLER LTD.
707 Johnson 383-3281

NEW MCCLARY-EASY SPIN washer dryer. Used 6 months. Perfect condition. $100. 382-1626.

SHOPSMITH — COMBINATION—Drill, lathe, table saw with accessories. $375. 382-7207.

MERIT STUDENTS' ENCYCLOPEDIAS, set of 20. Harvard Classics set of 18. $195. 385-7207.

TWIN TRACK 3-SPEED TAPE recorder with tapes and mic. Good condition. 598-3544.

235 MOTOR, STARTER, GENERAtor, regulator; wringer washer; 20' ladder. 388-9624.

PORTABLE 9" TV, NEW, $75. Apt. size table and 2 chairs, $25. Telephone stand, $7. 386-1255.

LARGE TRESTLE DINING table, medicine chest, oak framed mirror. 478-6492.

ELECTROLUX WITH TOOLS, $25; dog bed with cushion, $4. 477-2351.

VIKING AUTOMATIC WRINGER washer, $50 or best offer. 592-0743.

100 MISCELLANEOUS FOR SALE

ELNA OPEN ARM, $59; ELNA Supermatic open arm, $169.95; Necchi heavy duty zig-zag, $65; 4 electric consoles from $37.95. All fully guaranteed for one year. Sawyer Sewing Centres, 840 Fort St., 388-6228.

1 YARD GASOLINE ENGINE cement mixer. Large wheelbarrow. Cement finishing tools. Offers. 592-3413.

5-PIECE BRONZETONE DINETTE suite, like new, $35; pleated toe ballet shoes, size 12½ and 2, $3. 477-3770.

WHITE GARBAGE BURNER, $25; 283 block, heads, crank, $20; New Framus mandolin, $35; 2 electrified 120 bass accordions—offer? 652-3369.

GENDRON CONVERTIBLE CARriage, $20. Bassinet on wheels, $10. Wringer washer, $30. 478-2906.

VERY OLD WALNUT SWING mirror, 6 feet high, in excellent condition. 479-4398.

103 MISCELLANEOUS WANTED

KILSHAW'S AUCTIONEERS
Buy — Sell — Appraise
1115 Fort 384-6441

SCRAP CARS, METALS
Car Bodies—reasonable charges. Complete U.S. Car—we pay $5.00. No. 1 Copper Wire 36c. Car rads up to 26c. Batteries 65c each.
MORRIS GREENE INDUSTRIES
1832 Store St. 385-9768

FOR MONEY IN A HURRY WE buy or loan money on tools, guns and musical instruments. Broad-Johnson Trading Centre, 617 - 619 Johnson Street (opposite Pet Shop). 383-9512.

ABEL TRADING CO.
422 JOHN ST.
No. 1 copper, 35c. Rad., 23c. Brass, 20c. Batteries, 65c. Lead, 6c. Beer bottles, 25c doz. Local wine bottles, bought, sold. 9 'til 5 daily. 388-6541.

THE SALVATION ARMY
urgently needs your re-usable clothing, furniture and household goods to assist those in need. Family Thrift Stores, Victoria, Sidney and Langford. For pickup call 386-3295.

FAMILY TRADING LTD.
Cash for furniture, tools, appliances, guns, etc.
731 Goldstream 478-5631
Mon. - Fri. 9 a.m. to 6 p.m.
Sun. 1-5 p.m.

NEED CASH?
Cash paid for good tools, cameras, all types of musical instruments. What have you? Island Trading, NOW AT 530 JOHNSON Street just down from Douglas.

NOW OPEN
ROYAL OAK SPORTING GOODS
4468 WEST SAANICH
All sporting goods sold on consignment, 479-4232.

CASH
We Buy Used Furniture and Appliances
ROYAL FURNITURE
388-9021 eves. 384-6006

WANTED TO BUY OR TRADE for something equal value. Any dish of Shelley's Dainty Blue 051-26. 383-6211.

RIFLES, SHOTGUNS, PISTOLS
We will buy your guns for cash
ROBINSON'S
1307 Broad 385-3429

SMALL CHEAP UTILITY trailer and roof rack for Econoline van. Call Saturday afternoon. 477-2960.

SQUARE DEAL BUYS
Copper, Brass, Radiators
383-1221 1126 Hillside 383-1601

WANTED: ROUND BASIN WITH taps and arborite. Slide projector. 592-1325.

WE BUY YOUR FURNITURE, household goods, pictures, tools, etc. Best cash prices. 386-0462.

JUNK CARS HAULED
$2 paid for most complete large cars. Williams. 382-9395.

WANTED, ¾-TON TRUCK, AUTOmatic and/or a 10' camper, fully equipped. 658-5647 evenings.

WANTED: USED 8-TRACK TAPES. Corona Stereo Tape Centre Ltd., 2340 Douglas Street. 388-5311.

WILL PURCHASE FOR CASH, lead soldiers and related items. 382-2760.

ELECTRICAL STUDENT NEEDS unwanted repairable appliances. Haul away free. 386-0761.

FRANKLIN FIREPLACE, TAKE 18" to 24" logs. Reasonable. 642-3635.

LUNDS AUCTIONEERS
BUY — SELL — APPRAISE
926 Fort 386-3308

GOOD BOOKS ALWAYS BOUGHT
HAUNTED BOOKSHOP
845 Fort 382-1427

URGENTLY REQUIRED — SIZE 11, St. Ann's Academy clothing. 385-5122.

ELECTRICAL STUDENT NEEDS old TV's, radios, haul away free. 386-0761.

WANTED: ELECTRIC MOTOR and washing machine. Phone 656-4192 after 6.

GARDEN SHED. GOOD CONDItion. Piano to store, my home. 388-9647.

SINGLE LAUNDRY TUB, GOOD condition, wanted. 386-1268.

SMALL CEMENT MIXER.
656-2113.

WANTED TO PURCHASE 100 chairs suitable for hall. 386-8191.

REFRIGERATORS AND FREEZers bought. 384-7813. Al-Temp.

SCHOOL BAND NEEDS A MARimba. 592-4411.

JUNK CARS
Picked Up 479-4385

CAT CARRIER.
382-0862.

BOOKS WRITTEN BY H. A. CODY, 652-2995.

POTTERS WHEEL WANTED. Phone 652-2964.

WICKER OR SOLID BRASS BIRD CAGE; brass plant pot. 382-5364.

WANTED: 8' POOL TABLE
479-7066

109 MISCELLANEOUS TO RENT

RENT TO OWN
New sewing Machine, $2.75 Weekly. $9 Monthly.
SAWYER SEWING
840 Fort St. 388-6228

BANQUET TABLES AND CHAIRS for rental in quantity. For further information:
BURTON CATERING LTD.
388-9105, 388-9106 Anytime

RENT FURNITURE OR APPLIances. The Traders, 715 Finlayson. Open nightly till 9. 388-6264.

112 WANTED TO RENT MISCELLANEOUS

ACCOMMODATION STORAGE space, reasonable rent, immediately. Victoria P.O., Box 5219, Station B.

'69 B.S.A., TESTED, '71 LICENCE. Trade for 6-cylinder pickup, car or cash. 477-2296.

115 SWAPS

LANDSCAPE OR FARM TRUCK. '62 G.M.C. 1-ton on duals, 2 yards dump box and hoist, new tires, clutch and battery, city tested, excellent mechanically. Swap for good car or ? 478-3520.

SWAP OR SELL. 10 SQ. 24" AND 20 sq. 18" cedar shakes. Handsplit — heavy. Want boat, motor, trailer, etc., or?? 440 Kipling St., Sunday or eves.

WILL TRADE ANTIQUE STOCK IN whole or part for cars, mortgages, boats or whatever. No reasonable trade refused. 477-6623.

½-TON TRUCK WITH SMALL camper, 14' boat with trailer for equity in house. 385-6217.

WILL TAKE ANYTHING AS FULL or part payment on new or used cars. Call Murray at 382-8776.

SWAP OR SELL NEW EVEREST and Jennings Starliner wheelchair for Nazi souvenirs or cash. 592-7690.

TRADE HOARD OF FOREIGN coins for router, jointer or wood lathe. 382-4792, after 5.

SWAP OR SELL TANDEM gravel truck. 382-2001.

TRAILER FOR HAULING TRUCK canopies, boats, etc. Sell cheap or trade. 382-0356 or 382-1013.

'62 CHEVY II CONVERTIBLE, take furniture or what have you? 382-9980.

117 ANTIQUES

LUND'S AUCTIONEERS
FEBRUARY ESTATE
ANTIQUE AUCTION
Persian rugs and other Suitable Items will be accepted until Feb. 12th.
926 Fort St. 386-3308

KILSHAW'S
Buy for Cash
Appraise for all purposes.
1115 Fort 384-6441

TOP CASH PRICES FOR OLD china, glass, silver, paintings, furniture, jewelry, B.C. Indian items, etc. BYGONES ANTIQUES, 1034 Fort. 383-8025, day or night.

TOP PRICES FOR OLD GLASS, pewter, copper, china and small pieces of furniture. Avenue Antiques, 598-3731, Residence 598-3097.

SIDNEY TRADING POST IS CLOSing out. Auction next Sat. Over 5,000 of Canadiana antiques. Phone 477-6623.

2 LOVELY ANTIQUE BEDS, COMplete. Open to offers. 1960 Cromwell Rd.

120 GARDEN SUPPLIES

Fertilizer

CHICKEN MANURE WITH mulch, your best organic fertilizer, 10 yds. delivered. $27.50. 478-4194.

DUCK MANURE, 50C A BAG, 60C del. Sidney Duck Farm, 656-4412.

OLD COW MANURE, 6 YDS, $23; bag, $1. 385-4356.

OLD COW MANURE, 3 YARDS, $12 delivered. 477-3226.

Plowing, Rotovating and Cultivating

COOPER'S TRACTOR SERVICE Gardens, yards tractor rotovated, plowed, cultivated and levelled. Mowing. 382-9316.

C. STARCK ROTOVATING, BRUSH and grass cut, post holes, etc., loading and hauling. 479-3157.

CENTRAL SAANICH TRACTOR Rotovate, plow, cult., level, etc. Loader and blade work. 652-3306.

DON'S TRACTOR SERVICE Rotovate, plow, cultivate, mow, loader, blade, rake. 477-3913.

SALEM GROWERS LTD.
652-3318 — 652-2973

Top Soil, Rocks and Fill

PIT-RUN GRAVEL, 10-YARD loads, $22.50. Clean fill, 10 yards $12. 385-0737, 478-1218.

NO. 1 SOIL FOR FOIL, FREE OF stones and roots. Henson Bulldozing Ltd., 479-4234.

FILL — DELIVERY CHARGE only. Top soil, sand, gravel. 4795719 or 479-1582.

NO. 1 TOP SOIL, CLEAN FILL, blasted rock. O K. Trucking Co. Ltd 386-3414.

THE SOIL PEOPLE
Rich black top soil with peat added. 3 yds, $12 delivered. 478-1264.

SALEM GROWERS LTD.
652-3318 — 652-2973.

125 PETS and SUPPLIES

WANTED: GOOD HOME FOR 8-month-old spayed female cross Chihuahua-Beagle. 656-3936.

SHELTIE (MINIATURE COLLIE) puppies. Registered. Top blood line. From $75-$150. 477-3971.

10-MONTH-OLD DALMATION pure bred, but with no papers, with dog house, $25. 592-0504.

FREE TO GOOD HOME, YOUNG female tabby cat. 477-6065.

AFFECTIONATE 2-YEAR-OLD female Whippet. 477-6338.

REGISTERED DALMATIAN PUPS, 9 weeks old. 478-2214 after 6 p.m.

125 PETS and SUPPLIES

TROPICAL BREEZE AQUARIUM
Flame tetras 25c each
Zebras 20c each
Angels 3 for $1.19
Platys, lg. 3 for $1.19
We will not be undersold. Wed.-Fri. 6-9. Sat. 10-5:30. Sun. 1-5. 897 Esquimalt Rd. 384-3625.

BUD AND MURRAY'S PETS, 100C West Burnside. Budgies, canaries, tropical fish and supplies. Store hours Wednesday through Sunday, 1-5, 6:30-9. Grand opening Sunday, January 31. Any purchase qualifies you for door prizes, 2 budgies and cages, valued at $20 apiece.

ISLAND CAT FANCIERS' CAT Show, February 13 and 14, Sanscha Hall. Enter your pedigreed cat, household pet and children's pet. Call 477-4720 or 477-4030, evenings 385-7805.

LHA - DOBE KENNELS, REGIStered Lhasa Apso puppy. The fluffiest, most lovable pet. $150. 478-1156.

EXCLUSIVE BOARDING, SMALL dogs and cats, phone afternoons McCoy, 479-7301.

PART SAMOYED-BORDER COLlie, fully trained, good with children. $25. 382-8939.

WANTED: STUD SERVICE FOR small long-haired Dachshund. 388-5631.

MINIATURE POODLE PUPPIES, white, $100. Terms $25 month. 112-743-2493.

ONLY 1 LEFT, SILVER GRAY miniature poodle, good blood line, 478-5617.

SPAYED WHITE MINIATURE poodle, reasonable to good home. 642-5618.

SAMOYED PUPPIES, GOOD NAtured, champion sired, registered purebred. 656-4233.

REGISTERED CHIHUAHUA PUPpies from champion stock, had shots, $100. 592-1804.

FEMALE CHIHUAHUA, 3 YEARS old, $20. Male part Chihuahua, 1 year old to a good home. 642-5749.

ADULT HOME URGENTLY needed for young grown neutered cat. C.P.L. 598-5731.

HEATHERBELLE SCOTTISH AND West Highland white terrier puppies. 479-2651.

REGISTERED MINIATURE longhaired dachshund puppies. Imported English stock. 385-7483.

BORDER COLLIE PUPS, 2 males, 2 females. Parents both workers. 652-1403.

SAMOYED FEMALE, 7 MONTHS old, registered. $75. 479-7554.

8-WEEK-OLD WHITE MALE miniature poodle. 642-3691.

RABBITS AND HUTCH FOR sale. 479-2717.

PUREBRED CHIHUAHUA FOR stud service. 652-2733.

PEKINGESE PUPPIES AND SOME adult dogs. Cobble Hill. 743-2701.

12-WEEK-OLD POODLE PUP, black, $50. 592-0322.

GOOD QUALITY, REGISTERED toy poodle puppies, 652-1980.

127 CHICKS, POULTRY, HATCHING EGGS, SUPPLIES

WANTED: GOOSE AND DUCK eggs. 479-4385.

25 NEW HAMPSHIRE LAYING hens, 27 laying cages. 477-4185.

128 LIVESTOCK SUPPLIES AND EVENTS

BARNS — LOAFING SHEDS — riding areas. Clear spann — $1.95 per sq. ft. R. Wide Spann Structures, 13663 Fraser Hwy., Surrey, B.C.

RICHARD LARIN, HORSE SHOER, graduated from B.C. Vocational School. 382-0815 before 9 a.m.

HORSES, BROKEN, TRAINED, Indoor facilities, board included. 479-7692.

WANTED: DAIRY HERD AND or quota. Alex Turner, R.R. 2, Qualicum Beach, 752-6007.

PART QUARTER HORSE, GELDing, good trail horse experienced rider only. 656-4652.

LOST LAKE FARM.
Top quality local hay, for sale. 479-3841.

QUARTER HORSE, WEANLING colt, chestnut with white star and snip. 478-6489 after 6.

SAWDUST AND SHAVINGS, KILN dryed sawdust. Duncan, Nanaimo, Parksville, Qualicum. 478-1659.

GOOD LOCAL HAY FOR SALE.
652-2759.

CONDITIONED HAY.
652-2263.

ENGLISH SADDLE, NEAR NEW. Excellent condition. 15". 656-4891.

130 HEAVY EQUIPMENT and MACHINERY

ISLAND EQUIPMENT LTD.
BOX 718, 754-7735 NANAIMO, B.C.
USED EQUIPMENT VALUES
544 JOHN DEERE Rubber Tired Loader, good $18,500
450 JOHN DEERE Crawler Loader, good $13,500
440A JOHN DEERE Rubber Tired Log Skidder, near new $11,500
440 JOHN DEERE Crawler Dozer (gas), good $3,850
690 JOHN DEERE Crawler, Mounted ⅝-yd. Backhoe, excellent $36,500
GOOD BUYS — OTHER MAKES
DT 34 Terratrac Crawler Dozer C-W Winch, reconditioned $2,750
35 Massey Ferguson (Farm Tractor), good $1,650
HD 6G Allis Chalmers Crawler Loader, fair $4,250
800 Case Crawler Loader, fair $5,250
205 Timberjack Skidder, good $5,500
205 Koehring Crawler Mounted ½ yd. Backhoe, good $11,500
D 60 Balmar Backhoe Rubber Tired, fair $5,000
For further information please contact Hugh Lea. 743-2785.

BUTLER BROS.
Case 580 with backhoe and loader, overhauled and painted ready to go $8200
Case 310 with backhoe and loader, $2350
Ford Major diesel with backhoe and loader, $3000.
1965 Ford 5,000 with loader and backhoe, extra bucket. Good running condition, $3,500.
Keating Cross Road
652-1121, Local 59

EIMCO DIESEL OVERHEAD crawler loader, 2 yd. bucket, rebuilt starting motor, good tracks, etc. $2500 or best offer. Phone 112-749-3161 Lake Cowichan.

CLEAR SPANN STEEL CLAD buildings, 30 to 60' wide, any length you want. $1.95 per sq. ft. R. Wide Spann Structures Ltd., 13663 Fraser Hwy., Surrey. Phone 581-0478.

135 FARM IMPLEMENTS

BUTLER BROS.
YEAR-END SPECIAL
John Deere 420 tractor with P.T.O. and three-point hitch $995
Farmall Cub with plow and cultivator $650
Earthmaster tractor with plow and disk $700
Ferguson 20-85 with 3-point hitch and P.T.O. $725
Howard Gem, 24 in. rotovator $495
Keating Cross Road
652-1121, Local 59

BUTLER BROS. EQUIPMENT
Complete Water Pumps
Sales, Service and Installation
Agents for Jacuzzi and Berkley pumps, well tested. Free estimates.
Phone 652-1121, Local 50
2070 Keating Cross Road

CLEAN SPANN STEEL CLAD buildings 30 to 60' wide, any length you want. $1.95 per sq. ft. R. Wide Spann Structures Ltd., 13663 Fraser Hwy., Surrey, Phone 581-0478.

FORD 600 TRACTOR WITH 3-point hitch with or without front end industrial loader. Good condition. 955 Craigflower.

ELLIS CHALMERS WD WITH 3 point hitch and live PTO. $875 or nearest offer. 955 Craigflower.

ONE CUP CULTIVATOR, ONE draw bar and blade. 652-2560.

Don't Be Dreary! Check the bright bargains in household goods in today's Classified Ads.

Winning Contract

By HOWARD and BEE SCHENKEN

This deal came up in the World Pairs Championship last summer and Eddie Kantar, noted U.S. expert, got to six diamonds. He shouldn't have got there, but he did, and to make things more awkward West found the killing lead of a heart.

Nevertheless, Kantar made six diamonds!

He took the ace of hearts and very cunningly led the queen of spades, which East covered with the king. Declarer then drew trumps and forced out the ace of clubs.

Vul: None

NORTH
♠ Q 5 4
♡ A J
♢ A 7 5 4 3
♣ J 5 2

WEST
♠ 10 7 6 3 2
♡ Q 10 9 8 2
♢ 6
♣ 7 3

EAST
♠ K J 9 8
♡ K 6 4 3
♢ 8 2
♣ A 10 9

SOUTH (D)
♠ A
♡ 7 5
♢ K Q J 10 9
♣ K Q 8 6 4

The bidding:

South	West	North	East
1 ♢	Pass	2 NT	Pass
3 ♣	Pass	3 ♢	Pass
4 ♣	Pass	4 ♡	Pass
6 ♢	All Pass		

Opening lead: Ten of hearts

At this point East, instead of smiting Kantar low by returning a heart, made the grievous error of trying to cash the jack of spades. Kantar was therefore able to ruff, discard dummy's losing heart on a club, and claim the slam.

It has to be admitted that trying to cash the jack of spades was not exactly a very bright thing for East to do. East should have asked himself why on earth declarer had busied himself with the spade combination in this peculiar way, when there were surely better things he could do with his time.

Nevertheless, it is clear that Kantar played extremely well in affording East the chance to commit this monumental indiscretion. If Kantar had not led the queen of spades, he would surely have gone down.

The deal is taken from a fascinating account of the World Pairs tournament in Bridge World, a world famous monthly publication that we confidently recommend to all keen players. (Annual subscription $8, 39 West 94th Street, New York, N.Y. 10025).

(A Bell-McClure Syndicate Feature

150 CARS FOR SALE

N
N — N
N — N
N — N
N — N
N — NATIONAL — N
N — N
N — CHRYSLER — N
N — N
N — DODGE — N
N — N
N — N
N — N
N — N
N

819 YATES STREET
384-8174
OUR NAME IS YOUR GUARANTEE
Open 'Til 9 P.M.

VICTORIA'S LOWEST PRICES

1970 DODGE Coronet 2-door hardtop, 318 V-8, automatic, power steering, custom radio. Rear window defogger. Balance of 5 yr. 50,000 mile warranty.
FULL PRICE $3195

1970 CHALLENGER Sports hardtop, 318 V-8, bucket seats, automatic, console, power steering, custom radio. Balance of 5 yr. 50,000 mile warranty.
FULL PRICE $3395

1966 CHEVROLET ½-ton pickup, 8' box, 6 cylinder, standard shift, city tested.
FULL PRICE $1295

1968 PLYMOUTH GTX hardtop, 440 V-8, bucket seats, automatic, console, power steering, and brakes, radio.
FULL PRICE $2495

1959 FIAT 600 Coupe, 4-speed, bucket seats, city tested.
FULL PRICE $195

1966 RAMBLER Classic 770 sedan, V-8, automatic, power steering and brakes, custom radio, one owner.
FULL PRICE $1495

1970 PONTIAC Catalina 4-door hardtop, 327 V-8, automatic, power steering and brakes, custom radio, showroom condition.
FULL PRICE $3495

TOP ALLOWANCE FOR YOUR TRADE!

NATIONAL CHRYSLER-DODGE
819 Yates 384-8174

NOW SAVE MORE AT
S & H
SAUNDERS & HITCHMAN
USED SPECIALS!

64 JAGUAR MARK 10 4-door sedan. Automatic. Top condition $1595
68 COROLLA. Radio, low mileage. 1 owner $1295
66 BEAUMONT Custom V-8 CONVERTIBLE, centre console, automatic drive, power steering, radio $1195
70 VOLKSWAGEN CAMPER, window van. 1 owner, only 11,000 miles. New car condition $3195
64 COMET STATION WAGON, very nice machine $795
63 PONTIAC Parisienne STATION WAGON, V-8, automatic $895
56 INTERNATIONAL 4-Wheel Drive ¾-ton Pick-Up. Warn hubs and winch $695.
66 RAMBLER 2-door hardtop, vinyl top, radio $1295

MANY MORE AT
SAUNDERS & HITCHMAN
2040 Cadboro Bay Rd.
at Foul Bay Rd.
TOYOTA HEADQUARTERS
592-2471

'68 PONTIAC PARISIENNE, 4-door hardtop, power brakes and steering, radio, V-8, automatic, immaculate condition. $2250. 658-5749.

DUNE BUGGY, 1968 1500 C.C. engine and chasis. Porche carb, headers and removable hardtop. Many extras. $1895. 656-1750.

MUST SELL '66 FALCON 4-DOOR sacrifice $950 or take over payments, $42 per month. Must be seen to appreciate. 383-5743.

SACRIFICE 1959 VOLKSWAGEN de luxe, new tires, radio, needs valve job. $225. 658-5501.

'64 PONTIAC, 283 V-8, AUTOmatic, tested, consider older trades. 383-3607 evenings.

1962 OLDSMOBILE SUPER 88, tested, $500 or nearest offer. 382-5232.

1969 DART G.T. IMMACULATE. $2595. Trades considered. 382-2987 or 384-1756.

'64 TRIUMPH HERALD, GOOD shape; tested, Nov. '71. Offers. 383-[illegible]

150 CARS FOR SALE

N
N — N
N — N
N — N
N — N
N — NATIONAL — N
N — N
N — CHRYSLER — N
N — N
N — DODGE — N
N — N
N — N
N — N
N — N
N

819 YATES STREET
384-8174
OUR NAME IS YOUR GUARANTEE
Open 'Til 9 P.M.

VICTORIA'S LOWEST PRICES

1970 CHRYSLER New Yorker, 4-door hardtop, fully power with every conceivable factory option, including air conditioning and power vent windows.
REG. PRICE $8279
SAVE $1702
NOW ONLY $6577

1970 DODGE Coronet 500, sports hardtop, bucket seats, V-8, automatic, console shift, power steering, custom radio, rear window defogger, white walls and wheel discs.
REG. PRICE $4502
SAVE $738
NOW ONLY $3764

1968 MERCEDES BENZ 230 sedan, automatic, leather interior, custom radio, one owner.
FULL PRICE $3495

1951 AUSTIN Sedan, 4-speed, good transportation, city tested.
FULL PRICE $195

1970 SIMCA 1204, 5-door sedan, 4-speed, bucket seats, custom radio.
FULL PRICE $1495

1970 DUSTER 340, 4-speed, custom radio, rear seat speakers, wood wheel, like new.
FULL PRICE $3195

1968 DART Custom, 4-door sedan, big 6, automatic, custom radio, ideal family sedan.
FULL PRICE $1695

TOP ALLOWANCE FOR YOUR TRADE!

NATIONAL CHRYSLER-DODGE
819 Yates 384-8174

SSSSSSSSSSSSSSSSSSSSSSS
S SPEEDWAY VOLKSWAGEN S

1968 TOYOTA 2-door, Michelin X tires, 4-speed.
WAS $1395
NOW $1295

1965 ROVER 4-door, radio, 4-speed, a car desired by many.
WAS $1795
NOW $1695

1965 FORD Falcon station wagon, 4-door, 6 cylinder.
WAS $595
NOW $495

1963 RENAULT 4-door, recent rebuilt engine.
WAS $595
NOW $495

TRUCKS and VANS
1967 FORD ½-T. $1195
1967 DATSUN ½-T. $1395
1967 DATSUN ½-T. $1195
1964 ECONOLINE Van $1195
1956 VW Van. $295

SPEEDWAY VOLKSWAGEN FOR 18 YEARS

UNDER THE REVOLVING VOLKSWAGENS BOTH SIDES OF YATES
385-2415

1962 MERCEDES BENZ 190 Sedan. This premium unit has just been traded—fantastic condition, inside and out. History supplied on request.
Remember at METRO No Reasonable Offer Will Be Refused.

METRO TOYOTA LTD.
624 Finlayson
386-3516

150 CARS FOR SALE

N
N — N
N — N
N — N
N — N
N — NATIONAL — N
N — N
N — CHRYSLER — N
N — N
N — DODGE — N
N — N
N — N
N — N
N — N
N

819 YATES STREET
384-8174
OUR NAME IS YOUR GUARANTEE
Open 'Til 9 P.M.

VICTORIA'S LOWEST PRICES

1970 DART Custom 2-door hardtop, big 6, automatic, de luxe vinyl seats, custom radio, whitewalls, de luxe wheel levers.
REG. PRICE $3861.15
SAVE $663.15
NOW ONLY $3198.00

1970 DODGE Polara custom 2-door hardtop, V-8, automatic, power steering, vinyl roof, custom radio, rear window defogger. Brand new.
REG. PRICE $4614
SAVE $1136
NOW ONLY $3478

1970 POLARA custom station wagon, V-8, automatic, power steering and brakes, custom radio, heavy duty shocks and springs, ideal for trailer towing. Brand new.
Reg. Price $5270
SAVE $1049
NOW ONLY $4221

2 ONLY
SUNBEAM Alpine Sports coupe fastback, automatic, console, power disc brakes, anti-pollution control equipped. Whitewalls. Brand new.
REG. PRICE $2928
NOW ONLY $2242

BUDGET YOUR PURCHASE WITH CHRYSLER CREDIT

1 ONLY
BRAND NEW ARROW Sedan, automatic, power disc brakes, bucket seats, de luxe wheel covers, bumper guards.
REG. PRICE $2428
NOW ONLY $1993

TOP ALLOWANCE FOR YOUR TRADE!

NATIONAL CHRYSLER-DODGE
819 Yates 384-8174

HORWOOD MOTORS

1969 PONTIAC Firebird, automatic transmission, mag wheels, radio $2495

1969 MAZDA 1500 sedan, only 8,000 miles. $1795

1968 MALIBU EL CAMINO, 327, 3-speed, stick, radio. $2495

1966 PONTIAC V-8, automatic transmission, radio. $1295

1964 FORD Galaxie, automatic transmission, radio. $895

SPECIALS

62 ANGLIA 105E $445
63 CHEV II Wagon $695
61 VAUXHALL, "6" $395
63 PONTIAC V-8, H.T. $795
65 CHEV V-8, auto. $795
66 VAUXHALL Viva $595
69 VAUXHALL Viva $1195

HORWOOD for MAZDA
810 Johnson Street
385-1451

YATES STREET MOTORS
847 YATES STREET
385-5443 — 385-0031
'66 CORTINA auto ranch wgn $995
'62 FORD Hardtop $495
'64 OLDS F85 De luxe $995
6 Cars from $195 Down.
MANY MORE TO CHOOSE FROM

WILLE MOTORS
'70 MAVERICK De luxe $1995
'69 DODGE Monaco 500 $3195
'69 BARRACUDA, Full power $2995
'68 CHEV Sports van, V-8 $2495
'67 CHRYSLER, Radio, tires $2395
'59 PONTIAC Station wagon, auto. $295
Backed By One Of The Islands Largest Service Centres
Quadra and Pandora 382-5333

MUST SELL THIS WEEK, 1967 Dodge automatic, 48,000 miles. Runs good looks good, just tested, $1,195. Terms. 386-0161, and 479-1410.

150 CARS FOR SALE

ENSIGN CHRYSLER-PLYMOUTH
DOWNTOWN
YATES AT COOK

PLYMOUTH CRICKET
The Happy Little Car

On display TODAY

USED CARS

1961 VALIANT sedan. Automatic, radio.
SALE PRICE $395
No down payment
$26 for 20 months

1963 FORD Galaxie 500 2-door hardtop, 390 V-8 motor, radio.
SALE PRICE $995
No down payment
$44 for 30 months

1965 VALIANT sedan. Automatic.
SALE PRICE $995
No down payment
$44 for 30 months

1966 PLYMOUTH Belvedere 4-door Station Wagon. V-8 motor, automatic transmission, radio.
SALE PRICE $1595
No down payment
$55 for 36 months

1967 CHRYSLER Newport 4-door hardtop, V-8, automatic, power steering, power brakes, radio.
SALE PRICE $2295
No down payment
$80 for 36 months

1968 CHRYSLER Newport 4-door hardtop, V-8 motor, automatic, radio, power steering, power brakes, air conditioning.
SALE PRICE $2695
No down payment
$95 for 36 months

ENSIGN CHRYSLER-PLYMOUTH
UNDER THE "BIG SIGN"
YATES and COOK
386-2411
Open Weekdays 'til 9

XXXXXXXXXXXXXXXXX
X BRITISH CAR CENTRE X
XXXXXXXXXXXXXXXXX

1967 CORTINA Station Wagon, 4-door, radio, only 25,000 miles. Finish in light green with matching de luxe interior.
ONLY $1695

1969 TRIUMPH G.T. 6 plus with radio, finished in British racing green.
ONLY $2495

1967 SIMCA 1000 sedan, only 22,000 miles, like new,
ONLY $795

Many more used economy cars to choose from.

BRITISH CAR CENTRE
(Div. of Peter Pollen Ford)
Yates at Quadra 384-5555

1965 OLDS CUTLASS, 2-DOOR hardtop, V-8, power steering, brakes and windows, buckets, mags, $1,700 or nearest offer. 384-9232.

MUST SELL '61 CORVAIR AUTOmatic, tested, very clean, good condition. Take firearm in trade. 388-4600.

1961 OLDS SUPER 88, 4-DOOR Sedan, excellent condition, radio, tested, new brakes, good rubber, $350. 382-8670.

'59 FORD SEDAN 6 CYLINDER automatic, radio, very good condition, asking $200. 479-5831 after 6 p.m.

150 CARS FOR SALE

ENSIGN

CHRYSLER-PLYMOUTH

DOWNTOWN

YATES AT COOK

PLYMOUTH CRICKET

The Happy Little Car

On display TODAY

USED CARS

1961 VALIANT sedan. Automatic, radio.
SALE PRICE $395
No down payment
$26 for 20 months

1963 FORD Galaxie 500 2-door hardtop, 390 V-8 motor, radio.
SALE PRICE $995
No down payment
$44 for 30 months

1965 VALIANT sedan. Automatic.
SALE PRICE $995
No down payment
$44 for 30 months

1966 PLYMOUTH Belvedere 4-door Station Wagon. V-8 motor, automatic transmission, radio.
SALE PRICE $1595
No down payment
$55 for 36 months

1967 CHRYSLER Newport 4-door hardtop, V-8, automatic, power steering, power brakes, radio.
SALE PRICE $2295
No down payment
$80 for 36 months

1968 CHRYSLER Newport 4-door hardtop, V-8 motor, automatic, radio, power steering, power brakes, air conditioning.
SALE PRICE $2695
No down payment
$95 for 36 months

ENSIGN

CHRYSLER-PLYMOUTH

UNDER THE

"BIG SIGN"

YATES and COOK

386-2411

Open Weekdays 'til 9

BRITISH CAR CENTRE

1967 CORTINA Station Wagon, 4-door, radio, only 25,000 miles. Finish in light green with matching de luxe interior.
ONLY $1695

1969 TRIUMPH G.T. 6 plus with radio, finished in British racing green.
ONLY $2495

1967 SIMCA 1000 sedan, only 22,000 miles, like new.
ONLY $795

Many more used economy cars to choose from.

BRITISH CAR CENTRE
(Div. of Peter Pollen Ford)
Yates at Quadra 384-5555

150 CARS FOR SALE

ENSIGN

CHRYSLER-PLYMOUTH

DOWNTOWN

YATES AT COOK

PLYMOUTH CRICKET

The Happy Little Car

On display TODAY

USED CARS

1962 RAMBLER Classic sedan. Automatic.
SALE PRICE $695
No down payment
$31 for 30 months

1964 RAMBLER Classic sedan. V-8 motor, custom radio.
SALE PRICE $1095
No down payment
$39 for 36 months

1965 PONTIAC Strato-Chief sedan.
SALE PRICE $895
No down payment
$40 for 30 months

1966 FORD Fairlane 9-passenger station wagon, V-8 motor, automatic, radio.
SALE PRICE $1595
No down payment
$55 for 36 months

1968 PLYMOUTH Fury sedan. V-8 motor, automatic, power steering, radio.
SALE PRICE $1595
No down payment
$55 for 36 months

1968 FORD Torino 2-door hardtop, V-8 motor, automatic, power steering, radio.
SALE PRICE $2195
No down payment
$77 for 36 months

ENSIGN

CHRYSLER-PLYMOUTH

UNDER THE

"BIG SIGN"

YATES and COOK

386-2411

Open Weekdays 'til 9

1969 FORD Fairlane 500 fastback, fully equipped with 390 V-8, factory 4-speed, power steering, power disc brakes and radio. Immaculate unit ready to go.
Remember at METRO no reasonable offer will be refused.

METRO TOYOTA
624 Finlayson
386-3516

RAY'S AUTO SALES
Experienced Cars
'63 CHEV. 4-dr. 6. auto., clean $969
'62 FORD 2-dr., stick, V-8, tested $969
'67 PLYMOUTH Fury I, 6. auto., 4-dr. clean $969
'60 PONTIAC St. Wgn., V-8, floor-shift $469

WHO NEEDS BUSES?
WE HAVE 6 HITCHHIKER SPECIALS AT $169 EACH!

Instant Financing
1805 Blanshard, 386-3496, 386-3497

VICTORIA JEEP
1969 JEEP Wagoneer, V-8, automatic, power steering, power brakes, low mileage $4695
1962 CHEV. V-8, 4-door, radio, positraction, new brakes $395
597 HILLSIDE AT ROCK BAY AVENUE

'55 CHEVY 283 REBUILT. 4-barrel Hurst stick, chromies, dual custom paint, looks and runs good. Offers. 384-7985.

'56 CADILLAC, IMMACULATE. $495
B. MADSEN MOTORS
2691 Sooke Rd. 478-5214

1959 ZEPHYR 6 CYL. VERY GOOD body and mechanical, 4 new tires, safety tested, inspected to Jan. '72. $285 or closest. 388-7231 after 6 p.m.

'57 CHEV STATION WAGON, good condition. Days 384-5432, evenings 385-8616.

1963 CHEVY IMPALA CONVERTIBLE, good condition, 384-2816 after 5 p.m.

'62 HILLMAN SUPER MINX, LOW mileage, good tires, clean interior, lady driven. $500. 383-9680.

1960 VALIANT, AUTOMATIC, safety tested. Very good condition. $550. 477-6366.

'62 PLYMOUTH AUTOMATIC 6, radio. $350 or best offer. 479-1915.

'63 PONTIAC, 327 FACTORY 4 speed, $875. 382-9665.

1965 FALCON HARDTOP, V-8 automatic. 642-5659.

'56 VAUXHALL. $40. SELL OR parts. 592-9063, ask for Dan.

TWO 1960 VAUXHALLS, $200. 386-0161 and 479-1410.

1969 VOLKSWAGEN STATION wagon, excellent condition. 477-8254.

'64 EPIC SELL CHEAP FOR quick sale. Offers. 477-8395.

'68 TORINO, LOW MILEAGE. Cheap for cash. 382-2001.

150 CARS FOR SALE

XXXXXXXXXXXXXXX
XXXXXXXXXXXXXXX
XXXXXXXXXXXXXXX
XXX
XXX
XXX CORNELL
XXX "CHEVROLET
XXX COUNTRY"
XXX
XXX
XXXXXXXXXXXXXXX
XXXXXXXXXXXXXXX
XXXXXXXXXXXXXXX

"PUTTING YOU FIRST

KEEPS US FIRST"

1970 MUSTANG Mach I 351 engine, fully powered equip. Rear window shades. Only 2500 miles.
Cost new over $5000
GO PRICE $3995

1970 CHEVROLET Impala Custom coupe, fully powered equip, including vinyl roof. Only 7500 miles.
Cost over $5000
GO PRICE $3795

1969 PONTIAC 2-door hardtop, automatic transmission. Radio.
GO PRICE $2595

1968 CHEVELLE Malibu Super Sport 398 engine 4-speed, radio, buckets.
GO PRICE $2495

1967 ACADIAN Sedan, 6-cylinder, very nice compact unit.
GO PRICE $1495

1966 CHRYSLER 300 2-door hardtop, every conceivable luxury option.
GO PRICE $1895

1965 CHEVELLE Malibu Super Sport, power steering, radio.
GO PRICE $1395

1964 CHEVROLET Impala sedan, V-8, automatic transmission, radio.
GO PRICE $895

CORNELL
"CHEVROLET
COUNTRY"

3050 DOUGLAS STREET
(Opp. Mayfair)

385-5777—'til 9 p.m.

DAVID MOTORS LTD.

JANUARY SALE

1966 COMET 202 Sedan, automatic.
ONLY $1295

1961 OLDSMOBILE 4-door, automatic.
ONLY $550

1966 FALCON wagon, real sharp.
ONLY $1495

1968 VOLKSWAGEN de luxe, radio.
ONLY $1495

1968 VOLKSWAGEN de luxe, radio.
ONLY $1595

1960 VALIANT V200 sedan.
ONLY $475

1962 HUMBER "Snipe" wagon.
ONLY $695

1963 FORD wagon, V-8, stick.
ONLY $795

ALL CARS
WINTERIZED

DAVID MOTORS
LTD.

1101 YATES AT COOK

PHONE 386-6168

1967 ROVER 2000 automatic. This one-owner premium unit has just been traded.
Fully equipped with all extras including radial ply tires and radio — immaculate — low mileage. Remember at METRO no reasonable offer will be refused.

METRO TOYOTA LTD.
624 Finlayson
386-3516

1964 PONTIAC PARISIENNE CONvertible, 327 automatic. Good shape. New tires. $1000 or best offer. Phone anytime, 384-3272.

'66 COMET 2-DOOR HARDTOP, 289 h.p., 4-speed, extras, excellent condition, $1,700. 386-0869, 9 a.m.-12 noon, 5:30-8 p.m.

1962 RAMBLER STATION WAGON, 6 cylinder, standard, $225 or offer. 885-2475.

1965 CHEV. BEL AIR 6 CYLINder, standard, 2-tone green, good condition, $650. 478-2268.

'53 PLYMOUTH STATION WAGON, running order, what offers. 592-2705. 1706 Kings Rd.

MUST SELL 1955 ZEPHYR 6, tested, $100. 652-2147.

150 CARS FOR SALE

SUBURBAN
N
O
R
T
H
ON
DOUGLAS

LOOK
EXAMPLE
DEALS

EXAMPLE No. 1
1971 CORTINA
STOCK 0616
$1987
cash or trade 500
$1487
At $40.13 per month
Based on 48 equal payments
5% tax and lic. extra

EXAMPLE No. 2
STOCK 1132
1971 CAPRI
$2817
cash or trade 700
$2117
at $57.10 per month
Based on 48 equal payments
5% tax and lic. extra

EXAMPLE No. 3
STOCK 1150
1971 COMET
$3155.10
cash or trade 800.00
$2355.10
at $63.57 per month
Based on 48 equal payments
5% tax and lic. extra

SUBURBAN
are
desperately
short of
Good used cars.
If you are
thinking of trading
see our
New car and truck
selection.

LINCOLNS
MERCURYS
METEORS
MONTEGOS
COUGARS
COMETS
CORTINAS
CAPRIS
FORD TRUCKS
All models
to choose from.

Wide open till 10 p.m.
PHONE!!
WIRE!!
WRITE!!

SUBURBAN MOTORS
ON DOUGLAS
"Your House of Mercury"

THREE
POINT
MOTORS

'70 TOYOTA Sprinter G.T. with vynal top $1795

'69 VOLKSWAGEN. As good as new $1,795

'69 VW FASTBACK 1600. This spotless unit is automatic and has a radio, heated rear window. Just over 12,000 miles $2,195

'69 TRIUMPH GT6 plus. This sporty one-owner has only done 12,000 miles. Radio. $2,650

'69 CHRYSLER NEWPORT. This is an outstanding automobile. Automatic, power steering and brakes, other extras. $3,295

'68 AMBASSADOR. Automatic, power steering, radio. This is great value. $1,795

'68 EPIC. Economical transportation at a bargain price. $1,150

'68 DATSUN PICK-UP. A great little truck! $1,595

'67 PONTIAC LAURENTIAN. This is a particularly nice, well-kept automatic sedan. $1,795

THREE POINT MOTORS

Government at Hillside
385-6737

M M M M M M M M M M M

DISCOUNT CAR SALES!

65 ENVOY Epic $477
62 MERCURY wagon $347
65 PLYMOUTH 2-dr V-8 $667

MAYFAIR MOTORS LTD.
736 Cloverdale Ave. 385-4731

M M M M M M M M M M M

1966 FORD Country Sedan Station Wagon. Fully equipped with 289 V-8. Automatic, radio, power steering, power brakes. A premium unit just traded.

METRO TOYOTA LTD.
624 Finlayson
386-3516

'67 CORTINA G.T. ABSOLUTELY immaculate. Sacrifice. $1200. 592-3767.

'68 VOLKSWAGEN DE LUXE. Good condition. Will take best offer. 478-4138

1964 TRIUMPH HERALD SEDAN, good condition, ideal second car, $475. Call 478-2260.

150 CARS FOR SALE

D
O
U
G
L
A
S
VOLKSWAGEN

BUY DIRECT
From Your
LARGEST VOLUME
VOLKSWAGEN
Dealer on the Island

PREMIUM SELECT
IMPORTS and DOMESTICS
PRICED to CLEAR!
HUGE SAVINGS!
BANK FINANCE!

WAGONS

1969 CORTINA wagon automatic, 14,000 miles. One owner.
ONLY $2095

1969 TOYOTA Corolla wagon, 9000 miles. One owner.
ONLY $1695

1966 PONTIAC Strato wagon, V-8, automatic, radio.
ONLY $1695

1965 FORD Fairlane 500 wagon V-8 automatic, radio.
ONLY $1595

1965 MERCURY Colony Park wagon, V-8 automatic, power steering, power brakes, radio, roof rack.
ONLY $2095

1965 JEEP wagon. Real clean, standard transmission.
ONLY $1295

1963 COMET Villager wagon, 6 cylinder, automatic, radio, roof rack.
ONLY $1095

HARDTOPS
SEDANS

1970 MAVERICK automatic, radio, tape spoiler, low miles.
ONLY $2395

1970 MGB Roadster Radio, 14,000 miles.
ONLY $2795

1969 OLDSMOBILE F-85 coupe, power steering, power brakes, radio, automatic.
ONLY $2595

1969 CORTINA 1600 automatic, 17,000 miles.
ONLY $1995

1969 FORDS LTD 2-door hardtop. Fully equipped including tape decks. 15,000 and 22,000 miles respectively.
YOUR CHOICE $2995

1968 VALIANT V100 2-door automatic 25,000. Radio, new tires. One owner.
ONLY $1995

CAMPERS

1969 ROAD RUNNER 17' Trailer. Furnace, fully equipped. Like new. This weekend
ONLY $2495

1968 VOLKSWAGEN camper. Fully equipped. Lift-top. O-S tent, etc. Radio.
ONLY $2995

1968 GMC Camper. Automatic, lift-top, fully equipped.
ONLY $2495

PLUS 75 more
Premium used cars
Full selection of used
VOLKSWAGENS
BANK FINANCE

3329 DOUGLAS ST.,
388-5466.
Open 9 'til 9

'70 Super van, '69 Super B, '69 AMX, '69 Charger, '68 Chrysler HT, '68 Chev. ½ pu. V-8, '66 Volks. Convert., '67 Galaxie, '66 Anglia, '66 Ford ½ pu., '65 Chev. ¾ pu., '56 GMC ½ pu. Accept motorcycles in trade.

LES BLOW'S
(BRITISH MOTORS)
2940 DOUGLAS STREET
PHONE 384-7843

WANTED: PERFORMANCE minded buyer for my brand new 1970 Super B, 440, 6 pak, ram air, performance axle, disc brakes, etc. 490 ft. lbs., torque at 3200 RPM. Will sacrifice. Trades accept. Financing available. Test drive. See Ron Southerland personally. Call 384-8174 or 479-6652.

1969 GRANDE PRIX
S.J. model, 445 cu. in., stereo radio with tape, reclining seats, cruise control, every power option available, with air conditioning, vinyl roof, mags and new tires. 386-2458, Mr. Kenyon.

1963 CHEV BEL AIR, V-8 AUTOmatic, power steering, licensed and tested till 1972. $550. 1963 Mercury Comet compact, 6 standard, rebuilt motor, new clutch, etc. Sound car. $550. Trades considered. 479-5373.

66 FORD BUILT LUXURY SEDAN. 390 engine. De luxe everything, beautiful, original owners. Illness forces private sale. Cash offers. 382-7719.

150 CARS FOR SALE

PPPPPPPPPPPPPP
PPPPPPPPPPPPPP

PLIMLEY
Since 1893

JANUARY
SUCCESS
"SALE"

1970 HORNET SST 4-door, automatic transmission, radio, whitewalls.
SPECIAL PRICE $2795

1969 ENVOY, Station wagon, 7,000 miles.
ONLY $1695

1968 AUSTIN 1100, 4-door, disc brakes, Hydrolastic suspension.
ONLY $1300

1968 TRIUMPH Spitfire Sports Roadster, radio.
ONLY $1695

1967 PLYMOUTH. Automatic Transmission. Radio.
ONLY $1595

1967 AUSTIN 1100. Automatic Transmission. 4-door.
ONLY $1295

1963 STUDEBAKER Lark V-8 automatic, radio.
ONLY $495

1962 OLDSMOBILE V-8, automatic.
ONLY $250

1962 RAMBLER CLASSIC 6 automatic.
ONLY $395

1961 VAUXHALL Wagon, as is.
ONLY $125

1958 PONTIAC V-8, automatic.
ONLY $250

1958 MORRIS Oxford Station Wagon.
ONLY $495

1957 CHEVROLET V-8, automatic.
ONLY $495

Don't Wait

PLIMLEY

1010 Yates 382-9121

Open to 9 p.m.

PPPPPPPPPPPPPP
PPPPPPPPPPPPPP

SUBURBAN
N
O
R
T
H
ON
DOUGLAS

We need used
cars!!
Trade up now!!
LOOK
to
LINCOLN—MERCURY
METEOR—MONTEGO
COUGAR—COMET
CORTINA—CAPRI
FORD TRUCKS
at

SUBURBAN
Wide open till 10 p.m.
386-6131
See our money finder
for the best terms
available.

REPOSSESSION
1966 Plymouth Satellite convertible, bucket seats, automatic, V-8, radio. Written bids for January 30. To view phone 388-5495 evenings, 598-2405.

1966 PLYMOUTH SATELLITE, 2-dr. HT, vinyl roof, 318 motor, console shift, full power, radio, excellent condition, $2,000 or nearest offer. 642-3159.

'64 MERCURY MARAUDER hardtop, V-8, automatic transmission, p.s., p.b. Immaculate 1-owner, $1050, offers. 656-3230.

1962 RAMBLER WAGON, 6-cylinder standard, radio, recent tuneup and brakes. 70,000 miles. $350. 592-7351.

1960 STUDEBAKER 6 LARK, overhead valve motor, 4-door, automatic, good transportation. 658-8278.

1969 CUTLASS 2-DOOR AUTOmatic, 350 V-8, Full power, radio, rear speaker. What offers? Will accept trade. 382-7985.

1967 CHEV. 2-DOOR HARDTOP, power equipped, vinyl roof, 327, new snow tires 47,000 miles, offers, trades accepted. 592-4813.

1962 VAUXHALL 4-DOOR SEDAN, floor shift, in excellent condition, good rubber, passed test, $375. 382-8670.

YOU PAY LESS
AT ART'S CAR SALES

1958 METEOR, MUST SELL good condition, $200. 385-1961 between 6-7.

MUST SELL '66 MUSTANG G.T. 289, 4-speed, rebuilt motor, radio and tape. Best offer 479-5227.

'63 ACADIAN, 6, STANDARD, clean condition, $600. 656-4637.

150 CARS FOR SALE

EEEEEEEEEEEEEEE
EEEEEEEEEEEEEEE
EEEEE
EEEEE EMPRESS
EEEEE PONTIAC
EEEEE BUICK LTD.
EEEEE
EEEEEEEEEEE
EEEEEEEEEEE
EEEEE
EEEEE EMPRESS
EEEEE PONTIAC
EEEEE BUICK LTD.
EEEEE
EEEEEEEEEEEEEEE
EEEEEEEEEEEEEEE

Buy a 1970 with 5-year, 50,000-mile warranty.

1970 PONTIAC Parisienne 4-door hardtop, 8-cylinder, automatic, power steering, power brakes, radio.
ONLY $3395

1970 PONTIAC Le Mans 2-door hardtop, automatic, power steering, radio.
ONLY $3195

1970 BUICK Skylark Convertible, 8-cylinder, automatic, power steering power brakes, radio.
ONLY $3895

1970 BUICK Skylark, 2-door hardtop, automatic transmission, radio, power steering.
ONLY $3195

1969 CORTINA 4-door sedan, bucket seats, 4-speed, radio.
ONLY $1745

1969 DODGE Coronet 2-door coupe, 8 cylinder, automatic transmission, power steering, power brakes, radio.
ONLY $2599

1968 ACADIAN 4-door sedan 6 cylinder, automatic transmission, radio.
ONLY $1895

1969 VAUXHALL VIVA
ONLY $1195

1967 FORD Country Squire, station wagon, 8 cylinder, automatic transmission, power steering, radio, roof rack.
ONLY $2095

1970 AUSTIN AMERICA
ONLY $1595

1964 FORD Galaxie 2-door, 8-cylinder, automatic, transmission, radio.
ONLY $795

G.M.A.C. FINANCING

AVAILABLE

EMPRESS

PONTIAC-BUICK LTD.

382-7121

2867 DOUGLAS STREET

DRIVE IN OFF TOPAZ

BRIAN HOLLEY MOTORS
EXCEPTIONAL SALE
OF
Low Mileage, Factory
Warranted
1971 MODELS
Continues

Example:
1971 ALFA ROMEO 1750 4-door sedan, 1750 c.c. twin overhead cam, 5-speed gear box, 4-wheel power assisted disc brakes, radial tires, radio. A true sports sedan in every sense of the word. Mileage 4420.
NEW Car
Price $4400
NOW ONLY $3897
YOU SAVE $503

HIGHEST PRICES
PAID FOR
ALL IMPORT CARS

On the Spot Financing at Very Competitive Rates.

BRIAN HOLLEY MOTORS
VOLVO—FIAT—LOTUS
ALFA ROMEO
FRANCHISED DEALER
3319 Douglas
at Cloverdale
Phone 384-1161

1966 CHEV Impala hardtop, 327 V-8, automatic, power steering, power brakes, radio and new whitewall tires, fully safety checked with government testing sticker.
Remember at METRO no reasonable offer will be refused.

METRO TOYOTA LTD.
624 Finlayson
386-3516

1965 GALAXIE 500, 2-DOOR HARDtop, power steering, power brakes, automatic transmission, chrome wheels, like new. After 6 p.m. 384-2200.

'57 DODGE 2-DOOR HARDTOP, $75. 656-4346.

150 CARS FOR SALE

SUBURBAN
N
O
R
T
H
ON
DOUGLAS

We need used
cars!!
Trade up now!!
LOOK
to
LINCOLN—MERCURY
METEOR—MONTEGO
COUGAR—COMET
CORTINA—CAPRI
FORD TRUCKS
at

SUBURBAN
Wide open till 10 p.m.
386-6131
See our money finder
for the best terms
available.

REMEMBER

METRO
TOYOTA
LTD.

624
FINLAYSON

Off Douglas

386-3516

MUST SELL 1965 DODGE Monaco 383, 2-door hardtop, power steering, power brakes, 4-speed, new clutch, tires and paint. $1400 or offers. 479-3496 or Duncan. 746-7084.

1970 COUNTRY SEDAN, 9-PASsenger wagon. Power steering, power brakes, automatic, radio, roof rack. In new condition. $3650. 652-3063.

1968 MUSTANG
289, V-8, radio, reverse chrome hubs. Excellent condition. $1795. 652-3063.

'61 SIMCA. EXCELLENT LADIES car, 2-door hardtop. Low mileage. A-1 shape. Offers. 384-7013 or 385-9761.

'55 PLYMOUTH 2-DOOR STANdard. Rebuilt engine. New paint. Just tested. Excellent condition. Offers. 477-3226.

1968 CHEVELLE MALIBU, BIG six, auto., power steering, radio, 25,000 miles. $2100 or nearest offer. 386-6787.

MUST SELL BY FEB. 1, '51 Austin panel with Healey 100-4 motor and trans. Installed, needs finishing. $100. 383-4413.

1967 SUNBEAM ALPINE. MICHElin X tires, radio, tonneau cover, $1100 cash. 386-0093.

1969 TOYOTA SPRINTER. GOOD condition. $1200. 385-1879, between 6-7 p.m.

TRANSPORTATION
1954 Chev. Runs well, radio, best offer by weekend. 382-0931.

1961 COMET 4-DOOR SEDAN, 6 standard; 1963 Ford Fairlane, V-8 automatic. 4-door sedan. 477-5823.

1964 DE LUXE RAMBLER 770, V-8 automatic, power steering and brakes, radio. 479-5082.

'64 PLYMOUTH FURY 2-DOOR hardtop, power steering and power brakes. Offers. 386-6493 after 5.

1963 FORD FAIRLANE SEDAN, V-8, automatic, radio, extremely clean. 477-5222.

PRICES YOU CAN AFFORD
3 ACE MOTORS
990 YATES 383-9319

COMPARE PRICES AT
ART'S CAR SALES

TAKE OVER PAYMENTS ON good repossessed cars. Jim, 385-0031.

'61 PONTIAC, AUTOMATIC, power steering, tested, $200. 383-8979.

1966 CHEVELLE, 283, HIGH PERformance, 4-speed, 2-door, bench seat. 383-0249.

1959 CHEV CONVERTIBLE, 327 built up to 409, running order. Offers. 382-3327.

1963 VOLKSWAGEN EXCELLENT condition, new battery and tires, 50,000 miles. $650. 598-1355 after 6.

'63 LARK DAYTONA CONvertible, mags, V-8, automatic. Best offer. 384-3272 anytime.

1970 SWINGER 340, AUTOMATIC, headers, much chrome, 4,300 miles. 384-3201.

1969 VOLKSWAGEN BEETLE — de luxe. Excellent condition. $1,795. 383-1700.

'57 METEOR RIDEAU 500, 2-DOOR hardtop, exceptional condition. $475. 656-1691.

'60 MONARCH, REAL GOOD RUNning condition, complete tune-up, $125. 383-3592 after 6 p.m.

'58 PONTIAC STANDARD 6, GOOD transportation, $150, best offer. 388-9057.

1958 FORD 2-DOOR STANDARD 6 cylinder, good shape, $450 firm. 652-2451.

'67 AUSTIN 1100, 4-DOOR, SEDAN, radio, 31,000 miles. Excellent condition. Peppy unit. $995. 383-9617.

'62 CHEV IMPALA 2-DOOR HARDtop, automatic, rebuilt 283, after 4 p.m., 382-1869.

'61 FORD, AUTOMATIC, ENGINE needs work, radio, good rubber, as is, $50. 384-7703.

1963 MERCURY METEOR, V-8 automatic, 4-door. Call mornings. 592-3689.

'69 BEETLE DE LUXE AUTOmatic, 20,000 miles, excellent condition, $1600. 383-8209, 6-8 p.m.

69 COUGAR 351 V-8, 17,500 MILES — warranty still valid. $2995. John, 382-6356 or 382-1013.

1958 BARRACUDA 340-S, POWER steering, power brakes, automatic. 388-3024.

'57 OLDS 98, ALL POWER, bucket seats, tach, and extra tires, $350, or offer. 478-6422.

1961 AUSTIN. AN EXCEPTIONally good low mileage car. 479-5338.

1969 TOYOTA CORONA, $1,675. Phone 384-7667.

1956 PONTIAC. TESTED, NEW tires, good condition, $150. 479-7786.

'62 FORD 2-DOOR V-8, $650 FIRM. Must sell. 592-0555.

'51 PONTIAC AMBULANCE. WHAT offers? 592-4673.

1965 MGB, WIRE, RADIALS, ROLL bar, radio. 477-8039.

1955 HILLMAN, GOOD TRANSPORtation. Best offer. 382-5381 after 5.

1962 TRIUMPH HERALD. IDEAL second car. $75. 598-1809 after 3.

1959 CONSUL, TRANSPORTATION car. Price $95. 479-2648.

'51 ANGLIA, OLDS POWERED, standard, tested, $600 firm. 652-1875.

PONTIAC PARISIENNE, '62, $500 firm. Phone 385-5390, after 6 p.m.

'56 AUSTIN, OFFERS. 384-3342 after 5.

150 CARS FOR SALE

XXXXXXXXXXXXXXXXX
X X
X PETER POLLEN X
X FORD X
X X
XXXXXXXXXXXXXXXXX
XXXXXXXXXXXXXX
XXXXXXXXXXXX
XXXXXXXX
XXXXX
XXX
X

100 RECONDITIONED
TRADE-INS
ALL SALE PRICED
(all with 7-day
money back guarantee)

1962 RAMBLER sedan, economy 6 motor, standard transmission, radio.
ONLY $395

1961 CHEVROLET Impala sedan, 6 dylinder, automatic transmission. Radio.
ONLY $395

1970 VOLKSWAGEN 1600 Fastback, one owner, like new condition.
ONLY $2395

1963 PONTIAC 4-door sedan, V-8, automatic, ideal family car for
ONLY $695

1968 PLYMOUTH Fury Sedan, V-8, automatic, power steering, power brakes, very clean.
ONLY $1795

1966 FORD Wagon, V-8 motor, automatic, radio, prepare for the holiday ahead now.
ONLY $1695

1965 FAIRLANE Sedan, V-8, automatic, power steering, radio, sharp 2-tone paint.
ONLY $1095

1966 PONTIAC 2-door sedan, economy 6 motor, standard transmission, big car ride and comfort and small car cost.
ONLY $1195

1965 VALIANT Convertible, big 6 motor, automatic transmission and radio, in excellent condition.
ONLY $1095

1965 CHEVELLE 2-door sedan, 6 cylinder, standard transmission, the ideal economy car for the young family.
ONLY $895

L.O.O.K

MONEY-BACK
GUARANTEE
IF . . .

You are not entirely satisfied with your purchase, your money will be cheerfully refunded within 7 days.

PETER POLLEN
FORD

1060 Yates St. — 384-1144
Open Until 9 p.m.

SUBURBAN
N
O
R
T
H
ON
DOUGLAS

We need used
cars!!
Trade up now!!
LOOK
to
LINCOLN—MERCURY
METEOR—MONTEGO
COUGAR—COMET
CORTINA—CAPRI
FORD TRUCKS
at

SUBURBAN
Wide open till 10 p.m.
386-6131
See our money finder
for the best terms
available.

1971 DATSUN 1200 Sports coupe. Immaculate — low mileage, radio. Tach. — just traded. Remember at Metro no reasonable offer will be refused.

METRO TOYOTA LTD.
624 Finlayson
386-3516

MUST SELL
1967 Plymouth sedan, automatic 6, radio, city tested, '71 licence. $1,150. 478-8821.

1961 ZODIAC SEDAN, STANDARD 6, 2 extra wheels with snow tires mounted. Government tested, valid until Sept. 1971. $225. 479-1487.

ESTATE SALE. 1969 RAMBLER American 6 cylinder automatic with 19,000 miles. Asking $1900. Phone 656-8955.

The Daily Crossword Puzzle

By R. A. POWER

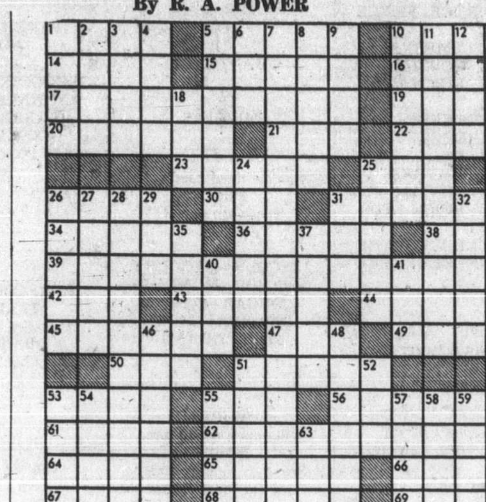

ACROSS

1 Pillar
5 Parents: Informal
10 Frost
14 Int. Air Transport Assn: Abbr.
15 Diminish
16 Wife of Henry VIII
17 Tang: 2 words
19 Fishing gear
20 Cheer
21 Young person
22 Expectorate
23 Capacity unit
25 Luau food
26 Skillful
30 Knight
31 Male animal
34 Monsters
36 Carrier
38 Pine product
39 Head injury: 2 words
42 Container
43 Mediterranean island
44 Bird
45 Wall or Yonge ---
47 Possesses
49 Item of camping gear
50 Direct
51 Climbing pepper
53 Mutual ---
55 Contemptuous word
56 Grand ---
61 If ever
62 Tending to explode
64 River of Europe
65 One receiving something
66 Well-known volcano
67 Bereavement
68 --- nous
69 Household supply item

DOWN

1 "Nonsense!"
2 One of the Islands
3 Headliner
4 Curtis ---: Hershey's successor
5 Singer Johnny ---
6 Arabian garment
7 Fox-and-hounds VIP: 4 words
8 Perfume obtained from flowers
9 Plant
10 Vehicle
11 Equal of 1000 words: 2 words
12 Opposed: Prefix
13 Musical sign
18 "--- Joey"
24 Championship
25 Outdoor seating area
26 Cuts short
27 Heron
28 Smells
29 Number
31 Collation
32 Tommy ---: 1969 Can. open champ
33 River of Ontario
35 Command to dog: 2 words
37 Cause of delight
40 Man's nickname
41 Carbon ---: Cleaning compound: Informal
46 Ducks
48 Article of furniture
51 Nobleman
52 Flower wreath
53 Trick
54 Unfasten
55 The Venerable ---
57 Digits
58 Preposition
59 "Peter Pan" dog
60 Strike
63 For each

Answer to Previous Puzzle:

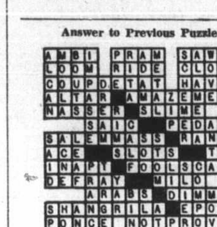

150 CARS FOR SALE

ENSIGN
CHRYSLER PLYMOUTH
DOWNTOWN
YATES AT COOK

FARGO
TRUCK CENTRE

1 ONLY
NEW
1970 FARGO
A100 TRADESMAN VAN. STOCK NO. 4736. 108" wheelbase, 318 V-8 motor, automatic, bucket seats. Jnr. W.C. mirrors, 5-Yr. 50,000 mile warranty. Replacement cost $4100.
SAVE $800
$3292
SALE PRICE

1970
FARGO C700
134" W.B. Tractor 5-speed transmission, 1800 lb. Eaton 2-speed rear axle, 100 per cent air brakes with semi-trailer connections. Dual 50 gal. fuel tanks. 10.00x20 rubber with cast spoke wheels. Balance 5-yr. 50,000 mile warranty. Today's replacement cost $11,000.
SALE PRICE
$8800

'65 INTERNATIONAL
Travelall. V-8 motor, 4-wheel drive, winch.
SALE PRICE
$1998
No down payment
$70 for 36 months

'65 MERCURY
½-ton pickup.
SALE PRICE
$1195
No down payment
$42 for 36 months

'68 CHEVROLET
½-ton pickup.
SALE PRICE
$1895
No down payment
$66 for 36 months

CALL
TRUCK MANAGER
ED JOHNSON
386-2411

ENSIGN
CHRYSLER PLYMOUTH

B.M.W. SALES AND SERVICE

1957 Mercedes 180D diesel economy $495
1963 Volkswagen 1500 wagon $995
1964 NSU Sport Prinz Economy plus at $395
1956 Mercedes gas 180 Only $345
1960 Chevrolet automatic wagon, radio $395

Bavarian Auto Ltd.
1750 Government
386-1515

'62 VALIANT, GOOD CONDITION, good tires, tested 'til Nov. $425 or nearest offer. 382-0639.

1961 PONTIAC 6, 2-DOOR, HARDtop, automatic, radio, tested Nov. $325. 598-4463.

1969 PLYMOUTH BARRACUDA 2-door hardtop; 1965 Pontiac 4-door sedan. Open for offers. 384-9371.

150 CARS FOR SALE

GEM MOTOR SALES LTD.
480 Esquimalt Rd. 385-4311

YOUR CHOICE $450
1961 DODGE 4-dr. V-8, auto.
1962 FORD 4-dr. 6-cyl. auto.
1961 CORVAIR S.W., auto.
1963 RAMBLER 6-cyl., standard.
1961 PLY. S.W., V-8, auto.
1961 FALCON S.W., 6-cyl., auto.
PLUS EXCEPTIONAL BUYS ON
1970 CHEV. V-8 auto., full power. 6000 mi. at the low, low price $2825
1969 PONTIAC 2-dr., V-8, auto., all power, low, low mi. $2595
1969 FORD ½-ton, long wheel base, low mi. $1995
1968 G.M.C. ¾-ton $1895

'69 CHEV IMPALA CUSTOM. GOOD condition, $2,700 or nearest offer, phone 658-5552.

1969 DODGE DART 2-DOOR hardtop, big 6 automatic, 12,000 miles. $2,050. 478-5627.

'68 DODGE DART, 4-DOOR, SLANT 6, automatic, radio. Asking $1,950. 382-2524.

'62 CHEV. IMPALA 2-DOOR hardtop, 327, 4-speed, buckets, tach, good condition. Offers. 385-5983.

1958 PONTIAC PARISIENNE hardtop, V-8, automatic, just tested, new tires. Immaculate. 479-5231.

1963 IMPALA 4-DOOR WAGON, power steering, power brakes, radio, excellent condition. 386-9693.

1969 SWINGER 340, 4-SPEED, 1 owner, low mileage. 477-5647.

'61 PORSCHE FOR SALE. ASKING $2,200. 388-6461. 386-9967 after 6.

1957 VOLKSWAGEN, GOOD CONdition. 477-4117.

'64 VOLVO 544, RARE MODEL, great shape, no trades. 385-4888.

'66 CHEVELLE, 4-SPEED, 479-5044, between 5 - 7 p.m.

1957 DODGE SEDAN, MECHANIC'S special, best offer. 382-3069.

1950 PONTIAC, GOOD ENGINE. Best offer. 388-5795.

1967 FIAT 124.
24,000 miles. $1,150. 479-4968.

1960 FORD FALCON. CLEAN, tested. $125 or best offer. 382-0717.

'66 VOLKSWAGEN, NEW BRAKES and tires. Offers. 386-7997.

1965 PONTIAC, V-8, AUTOMATIC, radio, good condition. $995. 477-8035.

151 FOREIGN IMPORT and SPORTS CARS

EUROPEAN CAR CENTRE
1966 RENAULT 10 $900
1965 RENAULT 4 $500
1964 RENAULT auto. $500
1962 MORRIS 1100 $350
3233 Douglas 385-2821

1968 PEUGEOT MODEL 204, 4-cylinder, 37,000 miles, 4-door sedan. Dark green. Excellent condition. Must sell. 382-8310.

1968 POWDER BLUE TRIUMPH Spitfire TR4 Mark IV. Radio, radials, many extras, good condition. $1750. 477-2440.

1969 FIAT 124 SPORTS COUPE, 5-speed, mags, many other extras. Meticulously maintained since new. 479-7750.

'58 JAGUAR 3.4, AUTOMATIC, overhead 'cam engine. Must sell, offers, 386-0161 and 479-1410.

'64 TR4. GOOD CONDITION. WIRE wheels. Overdrive. Lucas lamps. $1200. Call 477-3134, before 7:30 p.m.

1961 BUG-EYED SPRITE, HARD and soft top, plus tonneau, good condition. Bruce, 478-2696.

1962 AUSTIN HEALEY 3000, 283 Chev engine, must see to appreciate. 477-3830 anytime.

'69 MG MIDGET. ORANGE, 5,000 miles. $640 in extras. Best offer. 477-6608.

1967 MGB G.T. LOW MILEAGE. Excellent condition. 384-5183.

1966 TRIUMPH TR4A, GOOD CONdition, $1,000, best buy, 477-1381.

1969 TRIUMPH GT6 PLUS, EXcellent condition. 382-8676.

1967 CORVETTE, 350 H.P., 4-speed. Offers, 748-9859 Duncan.

154 TRUCKS and BUSES

TRUCKS

STOCK 112
BRAND NEW 1971 CHEVROLET ¾-ton pickup, automatic transmission, 350 V-8, heavy duty springs, gauges, large tires, west coast mirrors, ideal for camper.
REG. RETAIL $4549
NOW $3846
SAVE $703

CORNELL CHEV-OLDS
3050 DOUGLAS STREET
(Opp. Mayfair)
385-5777 'til 9 p.m.

1965 FORD 4-dr. sedan, 6 cyl. $595
1963 CHRYSLER 4-dr. sedan, full pwr. $600
1967 ACADIAN 4-dr sedan, V-8 $1000
1963 CHEV ¾-ton, 4x4 pickup $995

INTERNATIONAL HARVESTER CO.
517 Herald St. 388-5508

1966 F-600 2-TON 14' VAN. PERfect V-8. Heavy duty engine, brakes, $2100. 382-1551.

1968 FORD F-100 ½-TON PICKUP, 6 cylinder, low mileage, $1,995. 477-6118, after 6 p.m.

'64 JEEP WAGONAIRE 4-WHEEL drive, overhead cam 6, $1,000 or best offer. 386-3051.

'61 INTERNATIONAL 1-TON, baby duals, rebuilt motor, $900. 4-wheel 24' trailer. 743-2304.

1964 MERCURY PANEL, EXCELlent condition. Equipped for camping. $695. 598-1843.

'53 CHEV PANEL, $150. 407 Milne.

154 TRUCKS and BUSES

CLEARANCE SALE
All stock must go!
Pickups, flatdecks, vans, gravel trucks, tractors, compressors, trailers, bulldozers and backhoes.
All at low, low clearance prices.
Island Used Cars and Trucks
854 Pandora 383-3933

1968 INTERNATIONAL 1800
392 cu. in. engine, 2—18500 rear axles, 9000 front axle, 5-speed main, 4-speed spicer, Brantford box, power steering, power brakes, mileage: 36,000. $8,500. E. Lovett, Monarch Holdings Ltd., 592-0711 anytime.

VICTORIA JEEP
1969 JEEP Wagoneer, V-8, automatic, power steering, power brakes, low mileage $4695
1962 CHEV. V-8, 4-door, radio, posi-traction, new brakes $395
597 HILLSIDE AT ROCK BAY

'60 WILLYS JEEP, 4-WHEEL drive, ½-ton, with insulated camper. Excellent condition. Fully equipped, winch, propane tank, etc. $1,200 or best offer. 384-2315 or 383-1580.

1967 CHEV. ½-TON WITH LONG wide box, 6-cylinder, standard transmission, excellent condition. $1,475 or nearest offer. 4635 West Saanich Rd.

ACCEPTING OFFERS ON
1958 GMC cab fwd 22' furniture van — 5 and 2 trans — recent engine overhaul — to view — 121 Valiant Place. 478-1610.

WALK-IN VAN TYPE TRUCKS. Ideal for campers or light trucking needs. 385-3461, business hours. HOURS.

GOOD SELECTION OF TRUCKS!
From ½-ton to tandem dumps.
GEORGE ENG TRUCK SALES
940 Hillside 385-3054

'56 VOLKSWAGEN VAN, FULLY insulated, roof rack, tested 'til January '72, good condition throughout, $450. 384-0732.

BRAND NEW DATSUN 1-TON pickup, fully equipped, $2,250.
DAVID MOTORS LTD.
1101 YATES ST. 386-6168

1958 INTERNATIONAL TRAVELall. $125. 1950 Dodge 1-ton flatdeck, good farm truck, $100. 477-6964.

1969 F 250 RANGER CAMPER Special, 30,000 miles, fully equipped. $3100. 246-9567.

1970 FORD ¾-TON 4-WHEEL drive, low mileage. Phone 386-0995.

'57 GMC PANEL. GOOD CONDItion, $350. 478-1262.

'56 INTERNATIONAL ¾-TON, 4-wheel drive. 656-3105.

'59 AUSTIN VAN, LARGE BODY, make ideal camper. $125. 383-8502.

1967 HALF-TON TRUCK, CAMPER, canopy, $1,500. 385-4656.

'37 CHEV ½-TON PANEL. LOTS of parts. Phone 748-1524, Duncan.

'50 CHEV PANEL, '64 ENGINE. Tested. $180 or swap. 656-1835.

160 PARTS, ACCESSORIES

OUR NEW LOCATION
2150 Blanshard Street
Your Car's "Heart" Is the
BATTERY
For a Strong, Sure Start Every Time GET an "ACME"
LOWEST PRICES
IN TOWN
Delivered and Installed
FRANCIS BATTERY & TIRES LTD.
Retreading Specialists

RADIAL TIRES

All sizes and types available in either Michelin or Semperit.

D & D
1620 Blanshard St.

VOLKSWAGEN
NEW PARTS AND USED PARTS
OVERSEAS
GERMAN CAR CENTRE LTD.
388-6461

SET OF JAHN'S 12½ TO 1 pistons for 394 cu. in. Olds, new. Complete cam and solid lifter kit for 394 Olds, new. Sacrifice. 1121 Catherine St.

MUST SELL '57 DODGE FOR parts, brand new 3-speed automatic transmission, good motor, will let whole car go for $75. 385-4692.

1917-18 MODEL T FORD, RIGHT-hand drive frame; 2-26-27 pickup beds, fender and hood parts. 656-2405.

'62 HEALEY 3000 MOTOR COMplete, as new condition, $200 or offers. Healey instruments and muffler. 383-4413.

WANTED
'47-'50 Vauxhall steering parts. 384-5834.

STRIPPED MINI BODY, SUB frame with wheels for trailer. 382-8079.

235 CHEV STANDARD CRANK shaft. Phone 388-5928 between 5-7 p.m.

3.4 L. JAGUAR ENGINE WITH automatic transmission. 385-7427.

LANGFORD AUTO WRECKERS
1074 GOLDSTREAM 478-2869

FOR SALE: '59 ZEPHYR FOR parts. 479-7050, after 6.

'55 CHEV., AS IS OR PARTS, good chrome. 382-0688, 598-4385.

WANTED — '60-'62 361 CU. IN. block Chrysler engine. 382-2678 after 4.

FORD 352 MOTOR, COMPLETE with 4-barrel carb. $200 or nearest cash offer. 479-1140.

283, RUNNING, COMPLETE WITH automatic transmission, $100. 479-7045.

'64 G.M.C. PICKUP PARTS. PH. 383-2120 after 6.

'55 PONTIAC 2-DOOR PARTS
656-4346

FORD V-8, 312 MOTOR, RECENTly rebuilt, $125. 478-6212.

WANTED: MORRIS MINOR 1000 engine. Good condition. 384-6962.

EARLY FORD V-8 OFFENhauser, heads. $45. 477-4451.

160 PARTS, ACCESSORIES

RINGS, BEARINGS, GASKETS, exchange brake shoes, drum turning, pin fitting, valve seat machining.
CORDS PISTON RINGS
At 834 Johnson St. — 383-0011

HIGH PERFORMANCE CHRYSler parts, headers, gears, street slicks, dual 4-barrels, 375 horse cam and lifters for B block Mopar. 382-5835 after 9 p.m.

SPYDER MAGS.
479-1546.

'61 CORVAIR ENGINE, RADIO, and parts. 598-1245.

WRECKING 1952 MONARCH
656-4745

AUSTIN A55, PARTS, ALSO 3 tires, 600x15, 479-4196.

162 AUTO REPAIRS, SERVICE and TOWING

VOLKSWAGEN
OVERSEAS GERMAN CAR CENTRE LTD.
Factory-Trained Mechanics
507 Ellice St. 388-6461

VOLKSWAGEN PARTS
And Repairs
Available at
BAVARIAN AUTO LTD.
Govt' and Herald 386-1515

TRANSWILL AUTOMATIC TRANSmission specialists, 384-2851. Rebuilt auto transmissions from $69.95. Tuneups from $11.95.

JUNK CARS HAULED
$2 paid for most complete large cars. Williams, 382-9895.

LICENSED EUROPEAN AUTO mechanic, fast, accurate, reasonable. Jack. 384-4606.

JUNK CARS
Picked up. 479-4385.

166 CARS and TRUCKS WANTED

Good, Clean
CARS AND TRUCKS
WANTED
Cash in 5 Minutes
— PLIMLEY —
1010 Yates St.

CASH FOR YOUR CAR
SELL or CONSIGN
NATIONAL MOTORS
819 Yates — 384-8174

INSTANT CASH FOR
Sports Cars and Imports
BRIAN HOLLEY MOTORS
3319 Douglas 384-1161

SELLING
CASH OR CONSIGN
ART'S CARS — 383-8302

PRIVATE. WANTED FOR CASH, smaller or medium size car, fairly late model. R. Lau, R.R. 1, Nanoose Bay.

WANTED, ¾-TON TRUCK, AUTOmatic and/or a 10' camper, fully equipped. 658-5647 evenings.

CASH — HOUSTON MOTORS
1500 Blanshard 384-6713

WANTED: DATSUN PICKUP. Cash. 479-5094.

WANTED: CORVAIR VAN AUTOmatic, not too old. 383-0437.

168 CAMPERS AND TRAILERS

ANNOUNCING
1971 VANGUARD

Camper and trailer arrivals. Come in and view these completely restyled models featuring exciting new decors and all new floor plans.

ALL TRADES MUST GO

Buy one of these clean well kept campers and trailers and
SAVE $$$

'70 Okanagan. Fits compact trucks. Thermostatic heater. Bargain price $1525
16' Coastline Trailer, oven, brakes. Bargain price $1095
8'3" Vanguard. Dipper model. Bargain price $995
8' Telescopic. Hydraulic lift. Bargain price $895
'69 Security Mountaineer. Bargain price $995

PARTS AND PLANS
We have a complete stock of camper and trailer supplies.

S. J. PEDEN LTD.
2855 Quesnel St. 386-3464

SPRING IS NOT FAR AWAY

Take advantage of our off-season prices on new and used travel trailers, truck campers and motor homes.

Free 90-day storage on any unit purchased now.

PURVIS-FLACK TRAILER SALES LTD.,
1915 Quadra St., 388-9188
(across from the Curling Rink)

(where customer satisfaction is guaranteed by our service dept.)

SEAGULL AND CAVEMAN CAMPERS
Prowler Trailers
Division of Dominion Motors

1970 11' Caveman camper, propane and electric fridge, furnace, 3-burner and oven, blower fan, double propane tanks, Croft electric toilet and electric water pump.
Was $3295
NOW $2695

Trailer Parts
Stove Canopies with 12V Fan and Light. Reduced to $31.95
1812 Douglas 385-5012

CAMPER AND HOUSE TRAILER frames. Up to 15 feet. Big reduction. Until Feb. 15. Order now. Al's, 214 Dundas, 383-8233.

9-FOOT FIBREGLASS CAMPER, lightweight. Ideal for ½-ton truck. Demonstrator. Must clear. 479-1446 or 477-2539.

'71 SKYLARK TRAILERS AND Empress Motor Homes. Canadian top quality. Goldstream Estates, 974 Goldstream Ave., Hwy. 1-A.

SECURITY CAMPERS
Winnebago Motor Homes
MORRIS
TRAILERS AND CAMPERS
DOUGLAS AT BURNSIDE 385-2332

ARKANA TRAILERS
SALE-SERVICE-REPAIRS
4099 Tuxedo Drive 479-1446
Evenings 477-2539

ATTENTION CAMPER OWNERS
Auxiliary gas tanks, tire mounts and bumpers. Oak Bay Texaco. 1990 Oak Bay Ave. 598-3411.

19' '67 CORSAIR, LIKE NEW, fully self-contained. $2,500 firm. 656-4125 after 5.

'66 VOLKSWAGEN CAMPER, fully equipped, good condition, low mileage. 383-9721 or 382-2304.

16' TRAVEL TRAILER, STOVE, fridge, toilet, $550. Please phone 478-2164.

BOX TRAILERS, 4x8, 4x6, ORDER NOW. SAVE $10. AL'S, 214 DUNDAS. 383-8233.

FORDS CAMPER AND TRAILER
One new 8' side dinette camper.
2614 Sooke Rd. 478-5815

SMALL 8-FT. CAMPER, ALUMInum siding, insulated, wired. $400. 246-9567.

FORDS CAMPER AND TRAILER.
One new 8' side dinette camper.
2614 Sooke Rd. 478-5815

8' SPORTSMAN FIBREGLASS cnaopy, has green side windows, $300. 385-0468.

WANTED: 11'X13' TRAILER, IN good clean condition. Sleeping 4, $1,000. 479-3348.

1970 VANGUARD 9½' CAMPER with jacks. 5040 Santa Clara, Victoria.

WANTED: UTILITY TRAILER. R. Lau, R.R. 1, Nanoose Bay.

WANTED: CAMPER FOR DATSUN, 6' interior, cash, private. 658-8156.

168 CAMPERS AND TRAILERS

HERE NOW!
1971—1700 Travelaire
—also—
See the new K-line fibreglass trailer for the small car owner.
at
COASTLINE
TRAILER CENTRE
642 Burnside Rd. — 388-6021

TERRY TRAVEL
TRAILERS
16' - 24'
MULLINS MARINE SALES LTD.
925 Yates St., 382-4515
Entrance Yates or View St.

FENNELL'S
TRAILER SUPPLIES
parts — propane — repairs
GALAXIE CAMPERS
6459 Pat Bay Hywy. 652-2511

1969 24 FT. MOTORHOME
Sleeps 6, power steering and brakes, automatic transmission, like new condition. New price $16,400. Firm price $10,900. After 5, 383-5677.

HOMEMADE CAMPER. WILL sell toilet, ice box, furnace etc. separate. 1970 Suzuki 250 Enduro $500. 1965 Fargo 1-ton, duals, steel and aluminum box. $1500 or offer. 592-6974.

TENT TRAILER, FACTORY built, foam rubber mattresses. Steel floor, lino covered. Screens and storms. Used 4 times only. $400. Phone 479-3212, after 6 p.m.

DOGWOOD TRAILER SALES
PARTS — PROPANE — RENTALS
TRAILERS - 478-6841 - CAMPERS

13' SELF-CONTAINED TRAILER, excellent condition, $950. 477-4793.

13' HOUSE TRAILER, PERFECT for handyman. New tires. 386-1570.

GOOD CONDITION, WIRED UTILity trailer with tarp, $125. 478-1034.

ENGLISH TRAILER, $2,000. TAKE boat as part payment. 479-2383.

169 MOBILE HOMES and PARKS

BOB'S TRAILERS

Mobile Homes And
Double Wides
SPACES For Our
Homes

CLEARANCE 1970

Aristocrat campers sizes 8½' and 10½'

New and Used TRAVEL TRAILERS in stock NOW!

Parts — Hitches — Propane

386-3623
Highway 1 and Harriet

YOUR CHOICE!
Choose your home — single or double.
Choose your own site—
Our own luxury park now renting
AT HIDDEN VALLEY
For complete details phone or call in person
2524 Douglas St. 386-3291
WAGON TRAIN HOMES

ADULT SECTION NOW DEveloping in waterfront park. Walking distance to serene lake park. Year round opportunities for outdoor activities. 15 minutes to complete line of shopping. 15 miles to downtown Victoria. 478-2268.

Tote-em Trailer Sales
2744 Spencer Rd.
478-1041 Days
384-8791 Nights

SPACES AVAILABLE IN EXPANsion at fully modern Goldstream Villa mobile home park, modern units only. Phone days 478-6211, nights 658-8618.

FOR SALE 10X55 MOBILE HOME, fully furnished including washer, lot 50'x100', lawn, garden, etc. 10x20 cabana, 10x20 terrace. Beautiful view. 478-1417 after 5 p.m.

12X44 MOBILE HOME WITH cabana on private lot at Colwood Corners, excellent condition, furnished, $2500 down. 478-2511, after 6 p.m.

12X66 PARKWOOD, 3 BEDROOM, utility room, separate kitchen, only 8 months old. Save $2,500 on new price. 642-5130.

PERMANENT TRAILER SPACE for up to 10x50 trailer. Available Feb. 1st. Not suitable for child. Phone 10-4 p.m., 478-3845.

54X12 MOBILE HOME, 2-BEDroom furnished. Immaculate. Extras. $8,000 firm. 642-3567.

1968 IMPERIAL, 2 BEDROOMS, carpeted, newly furnished, $7,150. 383-8228.

1965 10X46 MOBILE HOME, 2-bedrooms, furnished, good condition, $5200. 478-6985.

SOOKE TRAILER PARK, $30. 7021 Grant Rd. S.H.R. 642-3173, 642-3567.

FOR RENT: 35X10 TRAILER, 1 bedroom, furnished, $90. 478-1115.

1970 3-BEDROOM MOBILE HOME for sale. Offers. 478-6464, after 5.

181 TOURIST ACCOMMODATION

ROCCABELLA GUEST HOUSE — the home of "C'est si bon rotisserie." Rooms single $4 up. Weekly $20. Breakfast available. 385-9030. 777 Blanshard.

185 CONVALESCENT and REST HOMES

DE LUXE ACCOMMODATION IN VICTORIA REST HOMES
Ladies, gentlemen or couples. Nurse (24 hours). En suite plumbing. Buzzer at beds, hydraulic bath lift, elevator, TV, excellent menu, tray service, level entrance. Reasonable rates. 385-6213 or 383-0395.

LOVELY DOUBLE ROOM FOR elderly couple, Mt. Tolmie, 24 hour care, tray service. A home with comfort plus. $375 per month. Mrs. Brown, 592-4733.

EXCELLENT CARE AND MEALS for elderly lady or gentlemen in class A rest home. Sea view. 384-3942.

LOVING CARE FOR MOTHER OR Father in a small private rest home in Fairfield, close to parks. Call Mrs. Mack, 383-9315.

VACANCY FOR THE ELDERLY. Private or semi-private, each with private bath facilities. Phone 385-7031 or 477-6040.

ENGLISH MANOR REST HOME by the sea. Private room, nursing care, tray service. 382-7406.

VACANCY IN OAK BAY, NEAR park and sea, for lady or gentleman. 598-4423.

DE LUXE ACCOMMODATION IN small private rest home. 658-8144.

190 ROOM and BOARD

NICE WARM ACCOMMODATION suitable elderly, single or couple. Good location. Bedroom, sitting room and private 4-piece bath. 385-3858.

ROOM AND BOARD FOR YOUNG ladies sharing or for mother and pre-school child, babysitting services. Oak Bay Junction area. 382-8985.

YOUNG MOTHER AND CHILD have a home in Fairfield to share with a quiet working girl. Available immediately. All inclusive, $85 per month. 388-4642.

SUITABLE 1 OR 2 PERSONS OR mother with child, large L-shaped rumpus room. High Quadra area. 479-1495.

190 ROOM and BOARD

FOR ACTIVE RETIRED OR SEMI-retired, warm comfortable rooms with board. All home privileges. 386-7681.

STUDENTS OR NURSES—Walking distance to University, lunches packed, laundry facilities. TV. Own entrance. 477-5451.

ROOM AND BOARD IN WARM comfortable home, near Beacon Hill Park. Suitable for elderly gentleman. 384-7201.

ROOM AND BOARD. MEN — working or retired. Hilside district. 383-3993.

SHARE ROOMS, FULL BOARD, $82. Private, full board, $90. 386-8520.

DE LUXE ROOM AND BOARD, excellent food. Private, $125. Semi-private, $100 month. 2317 Forbes.

ROOM AND BOARD NEAR SIMPsons-Sears. Working man only. 382-0438.

ROOM AND BOARD
382-0652

ROOM AND BOARD FOR MEN. TV. Good meals. 598-1719.

BOARD AND ROOM. MEN ONLY. Phone 592-4957.

ROOM AND BOARD. WORKING girl. New apartment. 408-1445 Fort.

193 ROOMS TO RENT

PRIVATE ROOMS, STUDENTS and young working men. Near UVic, shopping, buses, private entrance, separate TV lounge, bath, kitchen and laundry. After 5, 592-7989.

HARRIS GREEN APT. HOTEL
Warm, clean room, $16 weekly. Community kitchen, laundry, parking. City Centre, 921 Pandora. 385-9090.

ROOM FOR RENT. USE OF living room, kitchen, bathroom and automatic washer. Use own bedding. $40 per month. 382-0717.

FURNISHED FRONT ROOM, kitchen privileges, close to B.C. Forest Products, men only. 620 Dunedin St. 383-9278.

WARM SLEEPING ROOM, ALL found $12 week, also large housekeeping room, fridge, etc., all found. Johnson Street. 384-4077.

BY DAY, WEEK, OR MONTH, reasonable rates. Colonial Inn. 270 Government St. 384-7151.

FURNISHED ROOM FOR WORKing lady, kitchen privileges, $50 per month. 382-8420.

LARGE, WARM, FURNISHED, sleeping room, downtown, $50. 385-3284.

PRIVATE ROOM IN GUEST house, board if wanted. Close to downtown. 386-6903.

CLEAN ROOM, KITCHEN FACILIties, men. Jubilee area. February 1. 592-6615.

FURNISHED ROOM. HOT PLATE and fridge, $55. 815 Queens. 383-4818, after 5.

NICE FURNISHED BED-SITTING room for 1 or 2 gentlemen. 916 Johnson St. corner Quadra 384-5044.

USE OF LIVING ROOM, KITchen, bathroom and washer, TV. Girl. $40. 382-8420.

NICE LIGHT HOUSEKEEPING room near town. $38 per month. 383-9475.

LARGE CLEAN SLEEPING ROOM, working man only. $10 per week. 383-7919.

NICE CLEAN FURNISHED ROOM, for working person. Cook-Maplewood area. 386-0462.

FURNISHED ROOM, ALL FOUND, men only. 383-8619.

NICELY FURNISHED ROOM ON Quadra St. $50. 382-1746.

SINGLE ROOM, $50. 1303 Gladstone. 382-6728.

SLEEPING ROOM TO RENT, Esquimalt. 382-5272.

ONE SLEEPING ROOM FOR quiet gentleman. 386-7975.

194 ROOMS WANTED

ROOM AND KITCHEN AND laundry privileges, in Cadboro Bay area, while attending Mt. Douglas High. 386-0216, Tom.

197 HOUSEKEEPING ROOMS TO RENT

THE RITZ HOTEL
Housekeeping Rooms
Small Suites
Fully Furnished
Elevator service TV Lounge
383-1021 710 Fort St.

SCOTT APARTMENTS
Extra large LHK rooms for middle-aged or elderly tenants. Hot and cold water, gas ranges, cablevision all rooms. 2659 Douglas 382-1221.

SWIMMING POOL
Share large kitchen, bathroom in private home, with pool; in Gordon Head. $60 per month. Ocean Cove Rentals 479-7122, 479-4422.

NEW DE LUXE FURNISHED rooms. Weekly $30. Kitchenette, $35; TV and cablevision. Minutes from city centre, on bus line. Casa Linda Motel. 478-1791.

1024 MCCLURE STREET, NEAR St. Joseph's Hospital. Clean, cheerful, second floor, shared bath and fridge. $60 per month. Phone 656-3060.

NICE WARM ROOMS, COMmunity kitchen, laundry facilities, cable TV, near bus and store. For girls, 388-4678.

LARGE ROOM FULLY FURnished, separate entrance, for quiet working gentleman only, near Beacon Hill Park. 382-9865.

LARGE COMFORTABLE ROOM, upstairs, community kitchen. Everything supplied. $55. Ladies only. 386-6191.

NICE CLEAN ROOM, EVERYthing supplied, share kitchen and bathroom. Ladies only. $55 monthly. 382-0447.

BEDSITTING ROOM AND kitchenette, warm and clean. Cook-Fort area, middle-aged lady. 384-7474.

ONE AND TWO ROOM UNITS, cablevision and utilities included, $55. Close-in. 386-9309, 384-1884, 386-9945.

FAIRFIELD. HANDY TO DOWNtown, furnished bed-sitting room and kitchen, for quiet business girl. $65. 385-7088.

OAK BAY, NEAR BEACH, SHOPS, bus at door, large room, fridge, hot plate, semi-private bath. Responsible adult. $72. 598-4711.

WALK TO TOWN, $55. FURnished, only mature and quiet need apply. 383-8101.

CLEAN ROOM, AUTOMATIC heat, lady only. 383-6675. 2311 Dowler Place.

BRIGHT COMFORTABLE FURnished, gentleman only, near bus and store. 382-2560.

2 ROOM, SINK WITH CABINET fully furnished, central, all included, reasonable rent. 385-4237.

$30—UNFURNISHED. ALL UTILIties. Lady pensioner only. 1118 Quadra St. 385-7346.

HOUSEKEEPING ROOM WITH kitchenette for middle-aged person. 385-2055.

1 ROOM MAIN FLOOR, HOT AND cold water, fridge, cooking. Beacon Hill Park. 477-2853.

FURNISHED ROOM AND kitchenette near buildings. All found. Lady preferred. 385-2154.

FAIRFIELD, FURNISHED BED-sitting room and kitchenette, suit elderly lady. 385-0195.

NEAR CENTRAL PARK. 3 rooms, unfurnished. All utilities. $80. 386-6936.

HOUSEKEEPING ROOM, CLOSE to St. Joseph's. 382-7536.

PENSIONER PREFERRED, 3 blocks town, $60. 383-8818.

3 UNITS, SUIT MATURE LADIES, walking distance town. 382-1051.

FAIRFIELD CLOSE TO EVERYthing, mature ladies. 384-3810.

LARGE CLEAN ROOM, CLOSE IN, $50. 382-4943.

200 APARTMENTS TO RENT UNFURNISHED

TWIN HOLLY APARTMENTS, 476 Lampson. Spacious 3-bedroom apartment. Available immediately. Also 2-bedroom apartment, available March 1st. Children welcome. 385-2269.

AVAILABLE FEB. 15. DE LUXE bachelor suite. Cablevision. Private entrance. Laundry facilities. Business or middle-aged woman. $90. 906 Linden. 385-6428.

1-BEDROOM SUITE. VICEROY Apts., 1009 Fairfield. Drapes, cablevision, laundry. $115. 479-4024. 383-1233.

OAK BAY AVE., MODERN 2-bedroom suite, all conveniences. $135 monthly. 479-7525.

200 APARTMENTS TO RENT UNFURNISHED

BBBBBBBBBBBBBBBBBBBBBBBB
BROWN
BROS. ON
BLANSHARD at VIEW
385-8771 ANYTIME
BBBBBBBBBBBBBBBBBBBBBBBB

HARRISON HOUSE
1417 HARRISON ST.
$135-$170
New building with all the latest conveniences. Lovely 1 and 2 bedrooms. For viewing call 385-8771. One child welcome.

$165
DON QUADRA APTS.
3244 QUADRA ST.
Two-bedroom suite. Feb. 1. Bachelor suite — $115. Feb. 1.

$110
GROTON MANOR
550 RUPERT ST.
One-bedroom suite. Feb. 1.

$75
QUEBEC APTS.
423 QUEBEC ST.
Small bachelor suite. Feb. 1.

$106
SPRING RIDGE APTS.
1235 BALMORAL
Bachelor suite. Feb. 1.

$105
WALLMERE APTS.
2180 HAULTAIN ST.
Oak Bay. Bachelor. Feb. 1.

$140-$150
HARBOUR VIEW MANOR
925 ESQUIMALT RD.
One-bedroom suite.

$170 and $145
VILLAGE MANOR
2056 OAK BAY AVE.
Two-bedroom suite. Vacant. Free light. Also one-bedroom on top floor.

$125
KINGSMERE APTS.
1757 BANK ST.
One-bedroom suite.

$135
SKYLINE GORGE APTS.
2925 QU'APPELLE
One-bedroom suite. Vacant.

$133
WYCLIFFE MANOR
1510 JUBILEE AVE.
One-bedroom suite.

$120
ROYAL COMMODORE
715 VANCOUVER ST.
One-bedroom suite.

$115
LORD NELSON
1615 BELMONT AVE.
One-bedroom suite. Two-bedroom suite at $135.

$120
WALLMERE APTS.
2180 HAULTAIN ST.
One-bedroom suite. Vacant.

$140 and $170
HARO APTS.
1400 BEACH DR.
Two-bedroom suite. Vacant.

$140
WOODRIDGE MANOR
2230 CADBORO BAY RD.
One-bedroom suite. Jan. 15.

$135 and $140
HIGHLANDER APTS.
2151 HAULTAIN ST.
One-bedroom suite. Spacious.

$135
ROYAL RAMADA
825 COOK ST.
Two-bedroom suite. Vacant.

$165
LUXOR MANOR
1050 RICHARDSON ST.
Spacious, three-bedroom suite.

For more information or free transportation please call 385-8771.

TUDOR ESTATES LTD.
2030 DOUGLAS ST.

"GRANITE HOUSE"
2100 GRANITE ST.
ENJOY ELEGANT LIVING IN THIS BRAND NEW RESIDENTIAL BUILDING LOCATED IN OAK BAY JUST OFF THE AVENUE AND CLOSE TO TRANSPORTATION AND SHOPPING. QUIET SPACIOUS SUITES FEATURING
—Wall-to-wall carpeting
—Floor-to-ceiling drapes
—Colored appliances
—Cablevision
—Controlled entrance
—Ample storage and parking space
Open for viewing 9 a.m. to 9 p.m. daily, make your bookings now for February or March.
One-Bedroom from $134
Two-Bedroom from $171
Resident Manager, 592-9883
Suite 102

"MARQUEE COURT"
2095 OAK BAY AVE.
THIS NEW 29-SUITE BUILDING IS CENTRALLY LOCATED FOR BUS, SHOPPING, CHURCHES OR A LEISURELY STROLL TO THE VILLAGE, ONE AND TWO BEDROOM CORNER SUITES STILL AVAILABLE. CONTAINS ALL THE FEATURES EXPECTED IN A MODERN APARTMENT BUILDING. OPEN FOR VIEWING 9 A.M. TO 9 P.M. DAILY.
ONE BEDROOM
FROM $132
TWO BEDROOM
FROM $180
RESIDENT MANAGER
SUITE 103
592-9004

Haven Villa, Sidney

Spacious 1-2 bedroom suites from $125. New soundproof bldg., electric heat. Carpeted, drapes. Laundry, parking. Controlled entrance, elevator. Quiet, but central location. Shops, bus. Up to 1 month rent free. Res. Manager, 656-4827.

THE HENRY HUDSON
576 SIMCOE STREET
One — 1-bedroom luxury suite, $137. Available January 15. Suitable pets accepted. Resident manager, Mr. J. Y. Woods, 386-6446.

AVAILABLE FEB. 1
Close in on Fort (Quadra) 2½ rooms and bath, apt. fridge and range and storage, 2nd floor, clean. $75 for 1 person.
Dickie Agencies Ltd.
919 Fort 382-4312

THE BELGROVE
1 bedroom de luxe, very spacious $130, adult, elevator, bus. 1505 Belcher Avenue, Oak Bay Avenue corner. 382-7405.

RIDGE APTS., 2120 RIDGE RD Very attractive 1-bedroom suite with carpets, drapes, cablevision, etc. $120. Babies welcome. To view call Mr. Krieger, 598-5766.

"ROCKCLIFF MANOR"
1317 HILLSIDE AVE.
1 BR. de luxe ste. $125. Contact resident manager. 384-3291 or Western Homes Ltd. 382-2157.

200 APARTMENTS TO RENT UNFURNISHED

BRAND NEW
"THE OAK BAY MALL"
2025 OAK BAY AVENUE
Centrally located to bus, shopping centre, UVic, Jubilee and leisure areas. Luxury apartment with bright de luxe suites.

FACILITIES AVAILABLE
—BILLIARD ROOM
—SAUNA ROOM
—WORKSHOP
—High quality soundproofing; concrete floors.
—6" insulated double walls.
—Attractive wall-to-wall carpets — High density underlay.
—Quick, clean heat with thermostat
—Free cablevision and storage
—De luxe factory-made cabinets, colored automatic appliances.
—Feature wall paper and chandelier.
—Generous living areas
—Built-in China shelves
—Cushion floors in kitchen and bath
—Ceramic tiling, coloured vanities
—Fibreglass draperies — fireproof
—Self-closing fire doors
—Silent elevator
—Covered parking
—Courteous, efficient managers —
—All suites include heat, cablevision, drapes, storage, parking.
Mr. and Mrs. Punt,
Suite 410, 592-4125

1-BEDROOM from $135
CORNER SUITE
IMMEDIATE OCCUPANCY

OAK BAY
BRAND NEW
WINCHESTER COURT
"The Building with the Courtyard."
—92 De luxe extra spacious suites.
—Quality wall-to-wall carpeting.
—Concrete floors, double walls.
—BILLIARD ROOM
—SAUNA ROOM
—WORKSHOP
—Walnut kitchen cabinets.
—Feature wallpaper, china shelves.
—Coloured appliances.
—Cushion floor kitchen and bath.
—Generous living area.
—All suites include heat, cablevision, drapes, storage, parking.
—Courteous resident managers.
1 BEDROOM $130
IMMEDIATE OCCUPANCY
223 - 1063 Foul Bay Rd.
Call Mr. and Mrs. R. Bowlby
598-1790

NEW
THE DEVON OAKS'
1066 FOUL BAY ROAD
Quiet, desirable location. Close to shopping, bus routes, Jubilee and leisure areas.
—Excellent soundproofing
—6" insulated double walls
—Concrete floors
—Walnut kitchen cabinets
—Colored appliances
—Cushion floor kitchen and bath
—Feature wallpaper, china shelves
—Quality wall-to-wall carpeting
—Generous living areas
—All suites include heat, cablevision, drapes, storage, parking.
—Courteous resident managers.
ONE BEDROOM $138
IMMEDIATE OCCUPANCY
Manager: Mr. and Mrs. M. Punt
592-4125

PARK PACIFIC
APARTMENTS LTD.
For details and transportation to view all above suites, call Mr. Bowlby, Prop. Mgr. 598-1790.

THE
PRINCESS PATRICIA
701 and 703 Esquimalt Rd.
View the Blue Pacific and Inner Harbour from our Spacious Suites
— GE Appliances
— Cablevision
— Lounge
— Sauna
— Controlled Entrance
— Intercom
— Sound proofing
— Resident manager
— Child 2 and under welcome.

AVAILABLE NOW
IMMEDIATE OCCUPANCY
1 Bedroom suites from $128
Inquiries—9 a.m.-8 p.m.
Phone 382-2223.

BURNSIDE GARDENS
3622 TILLICUM RD.
AVAILABLE NOW
2 and 3-bedroom family accommodation.
Colored appliances, heat, water, cablevision, Cihldren welcome.
To view
Call 384-0034, 384-4365

BEST LOCATION IN TOWN NEAR Beacon Hill Park, bus and shopping, close to town.

MONTE CARLO
1030 Pendergast
1-bedroom from $130-$143
2-bedroom $170

CASA MONTEGO
1035 Pendergast
1-bedroom $135

BARCELONA MANOR
1022 Pendergast
Bachelor from $110-$118
1-bedroom from $127-$135
Call Res. Manager, 384-1044

G & O Holdings, 598-4821

DUNSMUIR HOUSE
831 Dunsmuir Rd.
(off Esquimalt Rd.)
2 bedroom from $155
Ground floor, quiet, spacious
1 bedroom from $135
Quiet, Seaview
Adults only — no pets
Resident Manager
388-4943 (Ste. 403)

MARIFIELD PARK
562-6 Simcoe St.
Large, beautifully decorated apartments with sunken baths, 12x15 bedrooms and plush wall-to-wall carpets.
1-Bedrm. from $125
Adults only—No pets
Resident Mgr. 383-7628
Goward Developments Ltd.

EL CAMINO APTS.
1530 Belcher Ave.
1 bedroom on fourth floor. Good view. Quiet, modern, redecorated, spacious, free laundry — heating, cable, FM, drapes, balcony, colored appliances. Free covered parking when available. 5 minutes to City centre. Manager, 384-1078.

OAKRIDGE HOUSE
2646 COOK STREET
Modern quiet warm apartment. Wall-to-wall carpets, all modern conveniences. Wonderful views of city. 2 bedroom from $155. 1 bedroom from $125. 385-3503.

2-BEDROOM IN SIDE-BY-SIDE, Cook near Rockland, electric kitchen, heated, cablevision. $140. Elderly preferred. 598-4184.

425 WILSON, ONE BEDROOM suite, lovely view. $93. Available Feb. 1st.

MODERN SUITES, CLOSE TO town, adults, suitable pets welcome. 385-4304.

AVAILABLE. 1 BEDROOM SUITE, fridge, stove, utilities included. $110 month. 384-6663.

NEW APART., 1-BEDROOM SUITE, $130 with outstanding view. 1527 Fort at Belmont. 382-1436.

1-BEDROOM SUITE, $110. ALL utilities, stove, fridge included. 386-3585.

1 BEDROOM, FRIG AND STOVE, $85 month. 479-4019.

3 ROOM BASEMENT SUITE, $60 month, well heated. 386-0503.

200 APARTMENTS TO RENT UNFURNISHED

NOW RENTING
COLONY PARK MANOR
In the University Area
1680 Poplar St at Richmond Rd.
For total living!
NEAR . . .
Shopping, Racquet Club, Golf Clubs and bus.
COMPARE THESE FEATURES:
Range, self-cleaning oven
Refrigerator with automatic defrost.
Exceptional soundproofing with concrete sub-floors
Garburator in each suite
Luxury wall-to-wall carpet
Indoor heated pool
Hydro-therapy swirl pool
Cablevision-FM
Sauna Room and Showers
Hobby Room, Games Room.
1-BEDROOM SUITES
from $148.50 - $167.50
No 2-Bedroom Suites Available
Appointment to view
Phone Mr. or Mrs. D. Bertrand, Resident Managers, Ste. 119.
477-1711

LORD AND LADY SIMCOE
THE SIMCOES
"Victoria's Prestige Address"
1 OR 2-BEDROOM SUITES
Available Now
Furnished or Unfurnished
VICTORIA'S LARGEST HEATED SWIMMING POOL AND SAUNA
—Washers and dryers.
—Drapes.
—Sound proofing.
—Wall-to-wall carpet.
—Free outdoor parking.
—Recreation room, billiard table, etc.
—Lounge.
—Resident managers.
—Cablevision.
—Controlled entrances.
440-450 Simcoe Street
385-3111

ONE BEDROOM SUITES
from $132.00
CASA DEL MAR
1625 Richmond Rd.
Call Resident Managers
385-4250
Check these features:
—Distinctive Spanish style
—Controlled entrance
—Superior soundproofing
—Wall to wall carpet
—Mail delivery to suites
—Close to bus, shops, hospitals

BUILDERS AND DEVELOPERS

KLEE WYCK
1340 Harrison
1-bedroom suites from $130
Soundproofing
Sauna bath
Games room
Large balcony and cablevision. Wall to wall carpets.
Resident Manager—388-5611
Adults Only — No Pets

TIDELINE APARTMENTS
1470 DALLAS RD.
Brand new luxury apartment with beautiful panoramic seaviews. All the latest conveniences.
Bachelor suites from $115
1-Bedroom suites from $130
2-Bedroom suites from $160

BROWN BROS. AGENCIES
Call 385-8771 anytime
For more information or free transportation.

ORCHARD HOUSE
Ajacent to Parliament Buildings and Beacon Hill Park—
1-bedroom from $130
2-bedrooms from $170
647 Michigan
Phone 382-4650

CHRISTIE POINT APTS.
Portage Inlet Waterfront
2-Bedroom, adults only suite. Beautifully located from $145.
3-Bedroom townhouse, 1½ bathroom. Personal washer and dryer, $180. Rent includes heat, living room drapes, range, fridge and cablevision. 385-0644. 2951 Craigowan. NO PETS.

QUADRA VILLA
QUADRA AT TOPAZ
Children Welcome
Feb. 1. Sundeck — Patio — Drapes Cablevision — Laundry and Parking.
2 Bedrooms, $149
One Available Immediately
Resident Manager, Suite 3854
382-0722

Don't Depend on the Bus
Live at
THE HAIDA
1165 Yates St.
5 mins. walk to downtown. New, warm and comfortable. Mail delivery to suites.
1 BR. From $125
Apply Suite 104

GOODACRE TOWERS
350 and 360 DOUGLAS ST.
Directly opposite Goodacre Lake in beautiful Beacon Hill Park. Customary highrise amenities. 1 bedroom suites available for immediate occupancy. 2 bedroom available now. For further rental information phone 385-8111, 9 to 5.

THE CORONA
1430 Stadacona Ave. 382-2661
1 bedroom $125
2 bedrooms $160
NEW MODERN SUITES

THE CHATELAINE
1435 Elford St. 383-6809
1 bedroom $125
2 bedrooms $160
NEW MODERN SUITES

WESTWOOD ARMS
1150 HILDA ST.
One only, 2-bedroom suite at reduced rent. Middle-aged or elderly people preferred. A modern apartment building with modern appliances, etc. Laundry and parking included. Resident Manager, 384-2597.

$110 Nice 1-bedroom apartment child welcome. Washer, dryer.

$125 Bright 1-bedroom. Large rooms. Now.

OCEAN COVE RENTAL SERVICE
3995 Quadra 479-4422

COOK STREET OVERLOOKING Beacon Hill Park, spacious 2-bedroom, ground floor, modern cabinet kitchen, carpets, garage, cablevision. Quiet mature adults only. 386-9274, 382-3990.

YATES ST. NEAR COOK, ground floor, large 5-room suite. $117. 5-room upper suite, $100. Quiet older home, elderly people preferred. 382-8947.

MODERN SELF-CONTAINED, 2-bedroom suite. Separate entrance, suitable young people. Central location. Feb. 1st, $140 month. 592-0601.

APARTMENT TO RENT
FAIRFIELD BUS LINE
PENSIONERS, QUIET ADULTS.
$85 658-8641

NOW VACANT, GROUND FLOOR 1-bedroom large suite. Quiet, older home, Fairfield. All utilities found. Adults only, no pets. $125. 383-1655.

NEW APARTMENT BLOCK, 1150 Queen Ave. 1 bedroom suite from $123. All electricity included. Child welcome. 388-9791 or 384-5397.

SELF-CONTAINED 1-BEDROOM suite in 3-plex, stove, fridge, laundry. 2171 Cadboro Bay Rd. 598-2183.

SPACIOUS 3-BEDROOM APARTment, Cathedral area. First floor. Feb. 1. $158 per month. Royal Trust, 388-4311.

ROYAL ARMS APTS.
1300 Yates St. at Fernwood.
Bachelor apt., $100. Resident Manager. 386-1628.

NEW BUILDING SIDNEY VILLA. Henry Ave. — 1-bedroom suites available. $120-$130 a month. 656-4250.

ESQUIMALT. 1 BEDROOM SUITE, fridge, stove, no pets. 656-1779.

CITY-MAYFAIR AREA. CLEAN 1-bedroom suite, $65. 382-5555.

200 APARTMENTS TO RENT UNFURNISHED

NOW RENTING
COLONY PARK MANOR
In the University Area
1680 Poplar St at Richmond Rd.
For total living!
NEAR . . .
Shopping, Racquet Club, Golf Clubs and bus.
COMPARE THESE FEATURES:
Range, self-cleaning oven
Refrigerator with automatic defrost
Exceptional soundproofing with concrete sub-floors
Garburator in each suite
Luxury wall-to-wall carpet
Indoor heated pool
Hydro-therapy swirl pool
Cablevision-FM
Sauna Room and Showers
Hobby Room, Games Room.
1-BEDROOM SUITES from $148.50 - $167.50
No 2-Bedroom Suites Available
Appointment to view
Phone Mr. or Mrs. D. Bertrand, Resident Managers, Ste. 119.
477-1711

LORD AND LADY SIMCOE
THE SIMCOES
"Victoria's Prestige Address"
1 OR 2-BEDROOM SUITES
Available Now
Furnished or Unfurnished
VICTORIA'S LARGEST HEATED SWIMMING POOL AND SAUNA
—Washers and dryers.
—Drapes.
—Sound proofing.
—Wall-to-wall carpet.
—Free outdoor parking.
—Recreation room, billiard table, etc.
—Lounge.
—Resident managers.
—Cablevision.
—Controlled entrances.
440-450 Simcoe Street
385-3111

ONE BEDROOM SUITES from $132.00
CASA DEL MAR
1625 Richmond Rd.
Call Resident Managers 385-4250
Check these features:
—Distinctive Spanish style
—Controlled entrance
—Superior soundproofing
—Wall to wall carpet
—Mail delivery to suites
—Close to bus, shops, hospitals

BUILDERS AND DEVELOPERS

KLEE WYCK
1340 Harrison
1-bedroom suites from $130
Soundproofing
Sauna bath
Games room
Large balcony and cablevision. Wall to wall carpets.
Resident Manager—388-5611
Adults Only — No Pets

TIDELINE APARTMENTS
1470 DALLAS RD.
Brand new luxury apartment with beautiful panoramic seaviews. All the latest conveniences.
Bachelor suites from $115
1-Bedroom suites from $130
2-Bedroom suites from $160

BROWN BROS. AGENCIES
Call 385-8771 anytime
For more information or free transportation.

ORCHARD HOUSE
Ajacent to Parliament Buildings and Beacon Hill Park—
1-bedroom from $130
2-bedrooms from $170
647 Michigan
Phone 382-4650

CHRISTIE POINT APTS.
Portage Inlet Waterfront
2-Bedroom, adults only suite. Beautifully located from $145.
3-Bedroom townhouse, 1½ bathroom. Personal washer and dryer, $180. Rent includes heat, living room drapes, range, fridge and cablevision. 385-0644. 2951 Craigowan. NO PETS.

QUADRA VILLA
QUADRA AT TOPAZ
Children Welcome
Feb. 1. Sundeck — Patio — Drapes Cablevision — Laundry and Parking.
2 Bedrooms, $149
One Available Immediately
Resident Manager, Suite 2854 382-0722

Don't Depend on the Bus
Live at
THE HAIDA
1165 Yates St.
5 mins. walk to downtown. New, warm and comfortable. Mail delivery to suites.
1 BR. From $125
Apply Suite 104

GOODACRE TOWERS
350 and 360 DOUGLAS ST.
Directly opposite Goodacre Lake in beautiful Beacon Hill Park. Customary highrise amenities. 1 bedroom suites available for immediate occupancy. 2 bedroom available now. For further rental information phone 385-8111, 9 to 5.

THE CORONA
1430 Stadacona Ave. 382-2661
1 bedroom $125
2 bedrooms $160
NEW MODERN SUITES

THE CHATELAINE
1435 Elford St. 383-6809
1 bedroom $125
2 bedrooms $160
NEW MODERN SUITES

WESTWOOD ARMS
1150 HILDA ST.
One only, 2-bedroom suite at reduced rent. Middle-aged or elderly people preferred. A modern apartment building with modern appliances, etc. Laundry and parking included. Resident Manager, 384-2597.

$110 Nice 1-bedroom apartment child welcome. Washer, dryer.

$125 Bright 1-bedroom. Large rooms. Now.

OCEAN COVE RENTAL SERVICE
3995 Quadra 479-4422

COOK STREET OVERLOOKING Beacon Hill Park, spacious 2-bedroom, ground floor, modern cabinet kitchen, carpets, garage, cablevision. Quiet mature adults only. 386-9274, 382-3990.

YATES ST. NEAR COOK, ground floor, large 5-room suite. $117. 5-room upper suite, $100. Quiet older home, elderly people preferred. 382-8947.

MODERN SELF-CONTAINED, 2-bedroom suite. Separate entrance, suitable young people. Central location. Feb. 1st, $140 month. 592-0601.

APARTMENT TO RENT FAIRFIELD BUS LINE PENSIONERS, QUIET ADULTS. $85 658-8641

NOW VACANT. GROUND FLOOR 1-bedroom large suite. Quiet, older home, Fairfield. All utilities found. Adults only, no pets. $125. 383-1655.

NEW APARTMENT BLOCK, 1150 Queen Ave. 1 bedroom suite from $123. All electricity included. Child welcome. 388-9791 or 384-5397.

SELF-CONTAINED 1-BEDROOM suite in 3-plex, stove, fridge, laundry. 2171 Cadboro Bay Rd. 598-2183.

SPACIOUS 3-BEDROOM APARTment, Cathedral area. First floor. Feb. 1. $158 per month. Royal Trust, 388-4311.

ROYAL ARMS APTS. 1300 Yates St. at Fernwood. Bachelor apt., $100. Resident Manager. 386-1628.

NEW BUILDING SIDNEY VILLA. Henry Ave. — 1-bedroom suites available. $120-$130 a month. 656-4250.

ESQUIMALT. 1 BEDROOM SUITE, fridge, stove, no pets. 656-1779.

CITY-MAYFAIR AREA. CLEAN 1-bedroom suite, $65. 382-5555.

200 APARTMENTS TO RENT UNFURNISHED

BROWN BROS. ON BLANSHARD AT VIEW
385-8771 ANYTIME

BARRINGTON MANOR
2174 CADBORO BAY RD.
Modern new building with all the modern conveniences. Near bus, shops and Willows Beach.
One-bedroom, carpets $132

BOWKER MANOR
2233 BOWKER AVENUE
Brand new building on a quiet street near Willows Beach. Extra large rooms with carpets, colored fixtures, vanity bathrooms, large walk-in closets.
One-bedroom suites from $145
Two-bedroom suites from $170

CAIRN VILLA
713 CAIRN RD.
New block in a lovely park-like setting. Located off Old Esquimalt Road just west of Lampson. Lovely easy-care carpets and the modern conveniences.
One-bedroom suite $138
Two-bedroom suites from $160

GRENADIER MANOR
1537 BELCHER AVENUE
Modern building on a quiet street near Jubilee Hospital and bus and shops. Wall-to-wall carpets.
One-bedroom suites from $127
Two-bedroom suites from $160

NELSON LODGE
1337 SAUNDERS ST.
This modern block is on a quiet street. Lovely Esquimalt location. All the latest conveniences. Sauna bath.
One-bedroom suites from $135

REDWOOD MANOR
430 CHESTER ST.
Lovely quiet Fairfield location. Lovely carpets. Near bus and shops. Free laundry facilities. Superior soundproofing.
One-bedroom suites from $145
Two-bedroom suites from $160

SIERRA VILLA
547 NIAGARA ST.
Modern building with all the latest conveniences. Near Parliament Buildings and Dallas waterfront.
One-bedroom suites from $130

All apartments have congenial resident managers that will be pleased to show you through these suites. Reserve now for Jan. or Feb. occupancy. Free transportation available by appointment.

CAMOSACK MANOR
1035 BELMONT AVE.
located on 2½ acres of delightful property in the quiet residential Rockland area and commanding unequalled views of the whole of Greater Victoria, this finest of Hi-Rise apartments offers the ultimate in spacious, well-designed, 1, 2 and 3-bedroom suites.
Available now — One only, 3-bedroom, 2-bathroom luxury corner suite of approx. 1,600 sq. ft.
Also available — 2 very large 1-bedroom suites.
Other features include:
—Saunas and exercise equipment
—Off-street guest parking
—Banquet room
—Rooftop lounge and observation deck
—Specially designed overnight guest rooms
—Free laundry and dryers
—Full-sized lockers
—Twin elevators
—Double drape tracks
Check our attractive rentals and inquire about possible vacancies. We are willing to hold suite, if necessary. Please see our resident managers, Capt. and Mrs. Duncan, Suite 101, telephone 386-0191.
"A Block Bros. Development"

TUDOR ESTATES LTD.
2030 DOUGLAS ST.
THE RICHELIEU
3187 Shelbourne St.
1-BR from $127, 2-BR from $166. Phone 592-0554.
THE FONTAINEBLEAU
3159 Shelbourne St.
1-BR 4th floor $138. 2-BR $160. Phone 592-4154.
CHARTWELL HOUSE
1343 Harrison St.
1-BR from $129. Phone 382-0863.
MITCHELL OAKS
2065 Oak Bay Ave.
1-BR from $132. 2-BR $165. Phone 598-3285.
PONDERSOA
1184 Esquimalt Rd
2-BR from $140. Phone 382-6936.

THE DARDANELLES
1445 Fort 386-0113
A modern building designed for you to feel at home.
—excellent soundproofing
—mail delivery to suite
—free laundry and parking
—free heat and cablevision
—convenient to shopping
—elevator and intercom entrance
Our suites also feature:
—high quality carpets throughout, draperies
—all electric kitchens
—no wax cushion floors in kitchen and bath
—balconies
One bedroom from $127
See these suites before you decide on your future home. We are sure you will find a home with us. For further details please contact resident managers 386-0113, suite 106, 1445 Fort.

RITHET PLACE
385-2559 500 Rithet St.
One block from the most beautiful waterfront in the world: good sea and mountain views from extra spacious suites.
These de luxe suites contain:
—Quality wall-to-wall carpeting.
—Cushion floor kitchen and bath.
—Superior soundproofing (concrete floors and double wall insulation.)
—De luxe walnut kitchen cabinets.
—Feature wallpaper, china shelves.
—Curteous resident managers.
1-Bedroom from $125
This large new building contains all the modern luxuries, many more than the standard apartment.

$115 — 1039 McCLURE
2 Bedroom suite — some furniture — child welcome — close to town — available February first.
$73 — 2602 GRAHAM
Heated studio suite in the Hillside Quadra area — available February first.
PEMBERTON, HOLMES LTD.
384-8126

VALENCIA
BEACON HILL PARK
All luxury features
1-bedroom from $133
Phone Mrs. Lee — 386-2843
Or 385-7761
D. F. Hanley Agencies Ltd.

FORT ST. — WALKING DISTANCE to town. Modern 1-BR suite in four plex. Now only $110 per mo. For occupancy February 1st.
BOORMAN INVESTMENT CO. LTD. 1111 Government St. 386-9212

WHYTECREST APTS.
Near Uplands Golf Club and beach, spacious 1-bedroom suite, covered carport, cablevision, drapes, $120. 2160 Haultain. 592-3298

SELF-CONTAINED 3-ROOM SUITE, includes stove, fridge, drapes, water, heat, electricity. $115. 658-8769.

1-BEDROOM, MODERN BLOCK, carpeted throughout, free laundry and heat. $125. 386-0113.

FAIRFIELD, LARGE 1 BEDROOM self-contained suite. Stove, fridge, quiet couple only. $85. 592-2365.

TWO 1 BEDROOM SUITES WITH stove and fridge. $85. 390 Moss Street. 384-7156.

MODERN 2-BEDROOM APARTment duplex, wood panelling, terrific view, adults. 383-2938.

OCEAN VIEW
1-bedroom suites, $135 and $115. 628 Dallas Rd.

2 ROOMS, SHARE BATH, $60, utilities included. Apply 1001 North Park Street.

SPACIOUS 2-BEDROOM SUITE, plus den, close to town and St. Joseph's Hospital, $165. 382-5864.

WARM, COMFORTABLE, 3 rooms. James Bay. Stove, fridge. $90. 479-6754.

1 BEDROOM, $118. AVAILABLE now. Kingswood Apt., 2552 Vancouver Street, 592-2218.

200 APARTMENTS TO RENT UNFURNISHED

X X X X X X X X X X
X BOULTBEE X
X SWEET X
X Realty X
X Ltd. X
X X
X
YORKSHIRE TRUST AFFILIATE

OLYMPIC COURT APARTMENTS
827 Selkirk Street
Esquimalt
OPEN TO VIEW
Tuesday-Sunday 2-7 P.M.
A brand new apartment block to scenic Selkirk St., close to City Cente. This is a quality building containing all the best features and moderate rents. ALL are ONE-bedroom suites so not suitable for children and no pets permitted.
—Modern Soundproofing
—Laundry Facilities
—Balconies
—Clean electric heat
—Carpeted throughout
—Quality bathroom and kitchen equipment
—Attractive lighting fixtures
—Rents from $132
Pay only your telephone Your rent includes Heat, Light Cooking and Cablevision.
Call 388-5561 Anytime.

HERITAGE HOUSE
520 RITHET ST.
One block from Dallas Rd. waterfront. 3 blocks from Beacon Hill Park, Beautiful view of the straits.
AVAILABLE NOW
Features include:
—W-W QUALITY CARPETS
—CONCRETE FLOORS AND DOUBLE INSULATED WALLS FOR SOUNDPROOFING
—FREE OUTDOOR PARKING
—ELECTRIC HEAT INCLUDED
—CONTROLLED ENTRANCE
—COLOURED APPLIANCES
—EXTRA LARGE SUITES
—CABLEVISION
BACHELOR FROM $110
1 BEDROOM FROM $125
2 BEDROOM FROM $160
RESIDENT MANAGER
SUITE NO. 401
386-3975

CHARTER HOUSE
435 Michigan
384-8923
REGENT TOWERS
415 Michigan
383-6216
—Swimming pool
—Covered parking
—Cablevision
—Located in spacious well-kept grounds
—Pleasant stroll to downtown
—Choice ocean view
1-Bedrm Suites from $126
2-Bedroom Suites from $172
All Rental Enquiries Welcome
Managed by
NORTH WEST TRUST
386-3534

On the Waterfront
MARINA PARK APARTMENTS
2000 White Birch Road, Sidney
Just North of Resthaven Hospital
1st phase — 84 suite apartment completed
2nd phase — Marina (Completion next spring)
Moor your boat at the foot of your spacious suite in this de luxe apartment.
—Room size balcony with privacy.
—Seaview from most suites, even from the kitchen.
—Self-cleaning oven ranges.
—Large 2-door refrigerators.
—Rent includes hot water heating and cablevision.
1-Bedrm. suites from $135
2-Bedrm. suites from $165
Adults Only — No Pets
Resident Managers
MR. and MRS. S. ARDEN
656-1616 or 477-2300

ELMWOOD TERRACE
1399 Stanley at Pandora
—a quality new building.
Resident Manager: 388-6718
Adults Only — No Pets
Diamond Developments Ltd.

GORGE VIEW APTS.
630 GORGE RD. WEST
Available March 1. 2-bedroom second floor suite. Nice view, quiet block. $120 including heat, cablevision and carport. Adults only. 479-6761.

LARGE 2-BEDROOM APARTment, living room, 20x12, dining room, 10x9, bedrooms, 12x12. New stove and fridge. Free cablevision, laundry, controlled entrance, closed cement garage. Adults, $145. Feb. 1, 385-7346.

1-BEDROOM APARTMENT, HEAT, water, carport included. Near bus lines. 2 blocks off Hillside near Cook. Adults only. Working couple preferred. No pets. Available March 1. $98. 384-2880 after 5.

MODERN SELF-CONTAINED 2-bedroom suite in fourplex. Stove, frig, laundry facilities, $135. Cook St. near Beacon Hill. Adults. 598-3419.

MAGDALAIN COURT, 1172 YATES Street. 1-bedroom and bachelor suites are vacant in newly completed block. Children welcome.

OAK BAY
Cranmore Court, 2100 Cadboro Bay Road. Feb. 1st or March 1st. 2-bedroom suite, $135. 592-6329.

CLEARVIEW APTS. 1258 YATES
$112—1-bedroom suite, cable TV. Modern conveniences. 384-7785 or 386-1961.

1-BEDROOM, $135. NEW QUIET apartment, includes everything, Wycliffe Manor, 1510 Jubilee at Oak Bay Avenue, 592-2218.

CORTED APTS.
2540 QUADRA ST.
1-bedroom, February 1, sorry no children or pets. 386-3815.

BACHELOR SUITE, SELF-CONtained, ground floor, private entrance, older tenants. $70. 385-2009.

1 BEDROOM, FOR ELEDERLY lady. Central Park area. $70. 383-0130.

200 APARTMENTS TO RENT UNFURNISHED

NOW RENTING
THE ROYAL LYNWOOD APARTMENTS
1310 HILLSIDE AVENUE
Spacious one and two-bedroom suites await your inspection in this new block. Close to park, major shopping centre, golfing facilities, and located on busline.
Resident Managers: Mr. and Mrs. A. Van Schagen, Phone 385-8454.
1-BDRM suites from $127
2-BDRM suites from $165
RENTAL AGENTS:
P. R. BROWN & SONS LTD.
762 Fort Street 385-3435

BE FIRST WITH
A.
B.
C.
A. BERNARD & CO. LTD.
Fort and Broad 384-9335

1400 CAMOSUN ST. — Walking distance. Modern spacious, 1-bedroom suite. Cablevision — balcony, drapes. Rent $125. Contact Ste. No. 103.

1678 FORT ST. — De luxe 1-bedroom suite — wall-to-wall carpet. Rent $130. Contact Resident Caretaker, 382-9064.

1660 FORT ST. — Modern, 1-bedroom suite, $125 p.m. Resident Caretaker, 384-7826.

1791 ROCKLAND AVENUE — Modern 1-bedroom suite at $150 p.m. Resident caretaker, 388-6349.

CAMILIN MANOR
1210 Balmoral
Large, modern apartments, conveniently located near shopping and bus. Easy walking distance to town. Featuring:
W-W carpets.
Drapes
Elevator.
Controlled entrance.
Congenial resident Mgr.
Available Feb. 1
1 and 2-BR Suites
To view call resident Mgr. 385-4083, Ste. 201 or
CONCORD REALTY LTD.
388-5471

WEYBRIDGE MANOR
Government and Simcoe
Modern apartments, conveniently located near Beacon Hill Park. Easy walking distance to town. Featuring:
W-W carpet.
Coloured appliances.
Controlled entrance.
Drapes.
Cablevision.
Congenial resident Mgr.
And more!
1-BR. suites from $135
To view call: Mr. or Mrs. Campbell 385-8664 or
CONCORD REALTY LTD.
388-5471

GRANADA COURT
1233 FAIRFIELD RD.
1 AND 2-BEDROOM LUXURY SUITES AVAILABLE IMMEDIATELY.
SAUNA BATHS
BILLIARD ROOM
HOBBY SHOP
EXTRA LARGE SUITES
VANITY DRESSING ROOMS.
ELEVATOR
For information call Mr. or Mrs. O'Connell 383-9161.
KER & STEPHENSON LTD., 385-3411.

LAMPSON COURT
$500 DOWN
3-bedroom Townhouses. Monthly payments to qualified applicants lower than rent.
Phone:
Mr. Waring 382-2159

BE FIRST WITH
A.
B.
C.
A. BERNARD & CO. LTD.
FORT AND BROAD, 384-9335
2512 DOUGLAS STREET — Leland Apts. Unfurnished, 1-bedroom suite at $95 per month. Apply Caretaker, Suite No. 4, 384-5830.

QUEENSWOOD ARMS
Fairfield District
Modern apartments, conveniently located near shopping and bus. Easy walking distance to town.
Available Feb. 1
1 and 2-BR. suites.
Call resident manager, Mr. Bone 388-5066 or
CONCORD REALTY LTD.
388-5471

945 ESQUIMALT RD. $125
Nice 2 BR. with view. Stove and fridge. Heat and water included.
1260 PEMBROKE $112
1 BR with stove, fridge, carpet and drapes. Heat, water and cablevision included.
CALL DON STRIPLING 386-1361
Canada Permanent Rentals

REGINA APTS.
291 Regina Ave.
Available immediately, modern 1-BR. suites from $115 per month.
CONCORD REALTY LTD.
388-5471

MODERN 1-BEDROOM, LARGE sitting room, dining area, stove and fridge. Free laundry. $105 monthly. 384-5473.

$108. IMMEDIATE POSSESSION, 2-bedroom, fully modern, mature or pension couple only. No pets. Nor Garden Court, Sidney, 656-3612.

SPACIOUS 1 BEDROOM SELF-contained suite. Close-in. $75. 386-9373

ESQUIMALT AREA, 1 BEDROOM suite. Seaview. $110 a month. 479-4315.

2-BEDROOM SUITE ON GROUND floor, close to city centre. $120. 382-6681.

NEW 3-BEDROOM, $135. COLwood, Langford, 2 children welcome, 477-2548.

SMALL 3-ROOM UPSTAIRS suite. Private entrance, utilities. 3-mile circle. $90. 386-0566.

NO. 1, 933 ST. CHARLES, 1-bedroom suite, $95. 388-5451.

201 APARTMENTS TO RENT FURNISHED

3-ROOM SUITE, BELMONT, MAIN floor. Also 3-room suite Fort St. Prefer aged couple. 477-2853.

BACHELOR, FOR MARRIED couple or single, close in, comfortable. 382-7995.

LANGFORD, BACHELOR SUITE, partially furnished, no pets, working person. 478-5983.

EDGEWATER MOTEL BY WEEK or month. Low winter rates. 478-4212.

1-BEDROOM APARTMENT, furnished, utilities included, $80. Quadra-Topaz. 382-7345.

COOK-BAY, BACHELOR APARTment, $75 a month. Ladies only. 383-1840.

NICE SELF-CONTAINED STUDIO suite. Private entrance. Close-in, all utilities supplied. $95. 382-4946.

MARCH 1. SMALL SUITE. NEAR Parliament Buildings, bus and stores. $70. 384-8471.

MAN ABOUT 30 TO SHARE 3-bedroom apartment, 382-2733, 5-6 p.m.

3 SUITES, 1-BEDROOM, DOWNtown. Carl, 383-6596, after 6.

ISLAND COURT BACHELOR suites from $25 per week. 478-2151.

BUSINESS GIRL TO SHARE suite with 2 others, $60. 385-4520.

TWO BACHELOR SUITES $85 - $92, for working person. 360 Gorge East.

2-ROOM SUITE JAMES BAY, $90. 598-4172 after 4:30.

201 APARTMENTS TO RENT FURNISHED

BE FIRST WITH
A.
B.
C.
A. BERNARD & CO. LTD.
FORT AND BROAD, 384-9335
2512 DOUGLAS STREET — Leland Apts. Furnished self-contained bachelor suite at $95 per month. Available February 1st. Apply Caretaker, Suite No. 4, 384-5830.

RELAX!
Enjoy yourself, all this can be yours! New furnished suites with electric kitchens fully equipped. linens, maid service, TV set and cablevision. All utilities paid, on bus line, minutes from city centre. Lovely spacious grounds, free parking. Credit cards accepted. 1 bedroom $150 month. 2-bedroom $180 month.
Casa Linda
478-1791

AVAILABLE FEB. 1
$129—Esquimalt. Warm, modern, 3½ rooms, 4-Pce. bath, Elec. fridge and range plus main furniture, cablevision hookup, heat, hot water, laundry. Drapes.
Dickie Agencies Ltd.,
382-4312, 382-6848
919 Fort Street

UPPER DUPLEX — QUIET
2 bedrooms near seafront. Heat and water incl. Feb. 1. $160.
OCEAN COVE RENTAL SERVICE
395 Quadra 479-4422

FURNISHED APT. MOST ATTRACtive 1-B.R. self-contained, fully furnished — available Feb. 1st. Panoramic sea views — heat and cable — $150. Single mature applicant only. MONTREAL TRUST, 386-2111 L. 35.

SIDNEY, FEB. 1ST. NEW ONE bedroom apartment. Seaview every window, stove, fridge, complete laundry. Cablevision, TV, hi-fi, radio, modern fireplace. 656-2469.

FURNISHED APARTMENT — YOU supply the apartment, we rent the furniture—three rooms for $25 per month. Standard Furniture, 737 Yates St. 382-5111.

FURNISHED BASEMENT SUITE. Separate entrance. All utilities supplied. Suit 2 men or young working couple. No children. $90 per month. 388-4840.

WARM, ATTRACTIVE 1-BEDROOM suite, wall-to-wall carpets, all found, including cablevision and laundry. University area. Available Feb. 1st. $140. 477-5618.

FULLY FURNISHED 3-ROOM suite. Heat, electric water included. Near bus. Elderly person preferred. Phone between 9 a.m.-1 p.m., 4-9 p.m. 385-2632.

MARCH 1ST. BEDSITTING ROOM. Completely furnished. Basement suite. New home. $85. Heat and electricity included. 385-1705.

2 ROOM BACHELOR SUITE FOR quiet girl, nicely furnished, wall-to-wall. $85. All inclusive, vacant February 1st. Apt. 1 - 29 Paddon.

2-ROOM BASEMENT. WORKING man preferred. $50. 21 Government St., 383-6718.

MODERN STUDIO TYPE UNIT, facing Beacon Hill Park. Thunderbird Motel, 600 Douglas Street. 384-0632, 386-2812

1-BEDROOM SELF-CONTAINED suite, furnished, no children. $80. 477-3626 or 385-7721. Gardner Realty Ltd.

HEAD ROOM MATE WANTED TO share 2-bedroom apartment in Gonzales Bay, $80. Phone Ron, 385-7463.

EFFICIENCY UNIT, CLOSE TO park and shops, covered parking, pool and sauna, reasonable weekly rates. 386-1312. Ask for Mr. Brian.

AVAILABLE FEB. 1, 1-BEDROOM suite close to government buildings and St. Joseph's hospital. Laundry and cablevision. Rent $102. 388-4901.

MODERN SUITE TO RENT FOR bachelor, students preferred. All utilities included. Private entrance. 385-2743.

WINTER RATES FROM $27 weekly. No pets. No preschool children. HILLSIDE AUTO COURT, 765 Hillside Avenue. No phone calls.

GIRL TO SHARE COST OF RENT etc. Close to shopping centre, Jubilee. 383-1866 or 382-4976.

425 WILSON, ONE BEDROOM suite, lovely view. $93. Available Feb. 1st.

2 AND 4-ROOM UNITS, CABLEvision and utilities included, close-in. 386-9309, 384-1884, 386-9945.

WANTED: YOUNG MAN TO share furnished apartment, 383-4288 or 656-3121, ask for Brian.

SUITE WITH CHARACTER. FIREplace. Hospital, stores near. Couple. 1618 Richmond.

NICELY FURNISHED 1-BEDROOM suite, utilities included, all found. $120. 478-1218.

ONE-BEDROOM SUITE, MODERN, wall-wall carpets, utilities included. Working couple only, $115. 382-7207.

206 DUPLEXES TO RENT

DE LUXE DUPLEX FOR RENT — 556 Cedarcrest Drive in Colwood. 3 bedrooms, living room-dining room, 1½ bathrooms, wall-to-wall carpet, full basement, sundeck, carport. Available immediately. $180. View by appointment only —477-1232.

SIDE BY SIDE QUALITY DUPLEX near U-Vic and shopping, 3 bedrooms, 1½ baths, eating area, dining, stove, fridge, wall-to-wall, $185. Explorer Developments, 382-4218, 477-8090.

LANGFORD — $175
Nice 3-bedroom, 1½ bath, wall-to-wall carpet, cablevision, water and garbage pick-up included.
Call DON STRIPLING 386-1361
Canada Permanent Rentals

2 BEDROOM SIDE-BY-SIDE, FULL basement, drive-in garage, large living room, wall-to-wall carpet, ample kitchen and cupboard space, range included. Available Feb. 15. $150 month. 385-5487.

MARIFIELD — 1-BEDROOM duplex, excellent condition. $115. Available Feb. 1st. Adults only.
KER & STEPHENSON LIMITED
385-3411

SAXE POINT, UPPER 3 BEDrooms, fridge, stove, drapes, fireplace, garage, heat and water included, no pets, $175. 384-7470, 385-4810.

NIAGARA ST. 1-BEDROOM duplex, stove and fridge, auto oil heat. $120.00 adults only.
KER & STEPHENSON LTD.
385-3411

LOWER DUPLEX, CENTRAL LOcation. Large bedroom, kitchen, living room, bathroom, oil stove. $75 per month. 386-3211, between 8:30 a.m. - 5 p.m.

ESQUIMALT, MARCH 1ST. 2-bedroom upper suite, frig, stove, drapes, water and cablevision included. $155. 384-1281.

UPPER DUPLEX, CENTRAL area, 1-bedroom, $110. Heat, water, fridge and stove included. Feb. 1. 385-8489.

2-BEDROOM, NEW DEAD END street, water, cable included, stove, fridge, $175. March 1. 1565 Broderick Crescent, or 477-8031.

UPPER 2-BEDROOM SUITE, NEAR Jubilee Hospital, 592-1662 after 5 weekdays, all day weekends.

SIDE BY SIDE DUPLEX, 2 bedroom, plus stove. Full basement, $165. 1288 Palmer Rd., 386-7459.

LARGE 3-BEDROOM SUITE, heat, water and cablevision included. $150. 384-9192.

DUPLEX — 1-BEDROOM, FURnished, utilities included, $115. 384-8485 after 4:30 p.m.

3-BEDROOM DUPLEX WITH FULL basement. University area. Available March 1st. 477-1334.

AVAILABLE IMMEDIATELY OFF Esquimalt Rd., modern 2-bedroom, stove, fridge, carpets, $150. 385-0991, evenings, 383-1834.

DE LUXE 3-BEDROOM, 1½ baths, carport, etc. Gordon Head. $175, including water. 477-2156, 658-5935.

LOVELY 3-BEDROOM, 1½ BATHS, wall-to-wall carpet, deluxe units in the heart of Sidney. Inquire 656-4521 or 479-2420 evenings.

SIDNEY, 2 BEDROOM ULTRA modern, full basement, wall-to-wall, fridge and stove. Water included. Children welcome. $145. 384-4489.

UNIVERSITY AREA — DE LUXE near-new 2-bedrooms, 1½ baths, den, drapes, $170. One child welcome. Vacant. No pets. 477-3728.

FULL BASEMENT, RICHMOND and Townley. New 3-bedroom, stove, fridge, $175. 652-3322.

DUPLEX — 1-BEDROOM, FURnished, utilities included, $115. 384-8485 after 4:30 p.m.

AVAILABLE FEB. 1ST. 2-BEDroom side duplex, $100. Apply, 386-0432.

FAIRFIELD PLAZA AREA. 2 bedroom, $160. March 1. 384-4465.

206 DUPLEXES TO RENT

$175—3985 SHELBOURNE ST.
Lovely three bedroom side by side duplex. Living room with wall-to-wall carpets. Carpets in all bedrooms. Vanity bathroom. Vacant.
$155—MACDONALD PARK DR. SIDNEY
Brand new, three-bedroom, side-by-side duplex. Lovely living room. Carport. Electric kitchen. Electric heat. Vacant.
$175—1713 FELTHAM RD.
Three-bedroom, side-by-side duplex. Wall-to-wall carpets on the main floor. Hardwood floors in bedrooms. Back yard fenced. Vacant.
BROWN BROS. AGENCIES LTD.
385-8771 ANYTIME

BE FIRST WITH
A.
B.
C.
A. BERNARD & CO. LTD.
FORT AND BROAD, 384-9335
WOODHALL — Modern, 3-bedroom, side-by-side duplex — 2 bathrooms. Available February 1. Rent $175.
VINING STREET
Neat little apt. for couple. Ready to move in. $135.
YUKON STREET
2-bedroom upper. Spacious. Available Feb. 1. $135.
Comfortable 3-bedroom home on large lot. Garage. $185.

OCEAN COVE RENTAL SERVICE
3995 Quadra 479-4422

AVAILABLE IMMEDIATELY
Near new, modern, 3-Br., sxs in Esquimalt. Close to schools, shops, and bus. W-W carpet, fireplace, coloured appliances, sundeck, carport, separate dining area, large storage space. $215 month.
CONCORD REALTY LTD.
388-5471

DE LUXE DUPLEX WITH MOUNtain view, university area. 3 bedroom, 1½ bath, family room, utility room, colored fridge and stove. Carport and parking area. Complete privacy. $225 including gardening. March 1 or sooner. 477-6892.

IMMEDIATELY
Saanichton Fair Grounds
2-bedroom plus 1-bedroom, wall-to-wall, washer and dryer outlet, stove, fridge — all electric. Bus line, stores nearby. Also 2 or 3-bedroom near Woolco. Brand new. Same.
384-2902

OLDER UPPER SUITE. 463 Superior St.. $90. 652-2322.

2 BEDROOMS, SIDE BY SIDE, Hillside-Quadra. $150. 478-2536.

210 HOUSES TO RENT UNFURNISHED

$190 — 1855 NEWTON
Immaculate 3-bedroom home near Jubilee Hospital and Hillside Shopping Centre — heat included in rent — available February sixteen.
$200 — WINDSOR ROAD
3 Bedroom home in Oak Bay — close to sea, shopping and transportation.
PEMBERTON, HOLMES LTD.
384-8126

BE FIRST WITH
A.
B.
C.
A. BERNARD & CO. LTD.
FORT AND BROAD, 384-9335
Fairfield near Park — Large family home. Four bedrooms. Excellent condition. Available for 5 months.

"DREAM RENTAL"
References required to rent this "sparkling clean" 3-bedroom bungalow with immediate possession. It's close to all schools, transportation and shopping. Call 385-0167.

BE FIRST WITH
A.
B.
C.
A. BERNARD & CO. LTD.
FORT AND BROAD, 384-9335
SHELBOURNE — HILLSIDE
Compact, 2-bedroom bungalow. Fridge and stove included. Rent $150 to responsible tenants.

Doctor? Lawyer? Indian Chief?
Act now! New 3-Br. executive home ideally located in Cadboro Bay close to University and all amenities. Wired for washer-dryer and garburator, wall-to-wall shag throughout. Available on a one year lease. Mrs. J. Cowan, 477-1841, res. 479-6792. Block Bros. Realty.

TULIP AVE. — 2-BEDROOM, LIVing room with fireplace, kitchen, stove and fridge, garage, $150.00 available immediately.
RAYMOND ST. — 2-bedroom older type house $120.00.
KER & STEPHENSON LTD.
385-3411

GORDON HEAD TOWN HOUSES. New 2 and 3-bedroom units with dishwasher. Broadloom and finished rec. room in full basement. Close to school, university and shopping centre. Children welcome. 477-5422 or 477-6812, 477-4876.

SWIMMING POOL
Would like 2 men, early 20's to share 3-bedroom home with pool. Wall-to-wall carpet throughout, large L.R. and D.R. $80 per month. Ocean Cove Rentals, 479-7122, 479-4422.

3761 SAVANNAH $155
Older home. Redecorated — 3 BR Sep. DR. Beautiful view and large Lot. New oil furnace.
Call Don Stripling 386-1361
Canada Permanent Trust

VERY ATTRACTIVE TWO-BEDroom waterfront home in North Saanich offered for six months at $200 per month — unfurnished. References required. Tel. Sparling Real Estate Ltd., 656-1622.

4-BR, 3-BATH, DE LUXE EXECUtive home in beautiful Broadmead. $300 monthly. Call Glen McGregor, 385-2458, Res. 477-3675. Byron Price & Associates Ltd.

SMALL 1 BEDROOM HOME, CORdova Bay seaview. Includes heating, fridge, stove, washing machine shower, floor coverings. Hydro extra. $130. Victoria Press Box 693.

HIGH QUADRA AREA, MODERN 2-bedroom with extra room in basement. Near bus and shopping centre. $185 per month. Phone 384-6519 or res. 652-2296.

OAK BAY, NEAR GOLF COURSE, transportation, 2 bedrooms, no children, no pets. $175. Available March 1. 656 Newport Ave., after 10 a.m. and before 8 p.m.

2 BEDROOM HOME WITH BASEment, fenced yard, Gorge area, $155 per month, available February 1. 477-6188.

ROYAL OAK AREA — $165
Immediate occupancy. 2-BR plus rec. rm., full bsmt. OOM heat.
Western Homes Ltd., 382-2157

LARGER OLDER HOME, 3 BEDrooms, oil heat, kitchen, living room, bathroom, $130 per month. 386-3211 between 8:30 a.m.-5 p.m.

3 BEDROOMS, CLOSE TO MAYfair, automatic, heat, basement, children welcome, $150. 385-9696 or 477-5719.

LARGE 3-BEDROOM PLUS, Dallas Road, near schools and park, $170 per month. 383-7157, 592-3550.

GLEN LAKE — MAPLEWOOD area. 2-bedroom house. No basement. Available immediately. $95 per month. Water. 478-2279.

WANTED—MATURE WOMAN TO share widow's Oak Bay waterfront home. 598-1963.

2 BEDROOM SMALL HOUSE TO rent in good area close to Jubilee. 477-1172.

WATERFRONT, SOOKE. 3-BEDrooms, automatic heat, full basement, $175. 477-5719, 6-7 p.m.

SIDNEY, NEW 5 BEDROOMS, 2 bathrooms. $200. Phone after 6 p.m. 592-0355.

AVAILABLE FEB. 1, 1-BEDROOM semi-furnished, Glen Lake, $90. 478-1115.

2-BEDROOM, FRIDGE AND stove included. Victoria West. 388-5794.

ESQUIMALT. 2-BEDROOM HOUSE, full basement, automatic oil. Available Feb. 1. No pets. 383-8431.

1163 LOCKLEY, 4 BEDROOMS, NO basement, $135. Available Feb. 1st. 386-6191.

3-BEDROOM HOUSE, $150 PER month. Available February 1. 479-7757.

OLDER 2-BEDROOM HOME, OIL-O-matic heat, $150. Children welcome. 382-9968.

210 HOUSES TO RENT UNFURNISHED

SHELBOURNE near HILLSIDE — 2-bedroom home for immediate occupancy. $135.00 per mo.
FAIRFIELD — 2-bedroom home for immediate occupancy. $135.00 per mo.
MARS ST. — Modern 2-BEDROOM home. Full basement. Drive-in garage. Avail. now. $165.00 mo.
COLWOOD — nearly new 3-bedroom home. Sundeck. Drive-in garage. Avail now. $190.00 per mo. 1 year lease
TATTERSAL — Spacious 4-bedroom home in good condition. Full basement. $185.00 per mo.
MARIGOLD — Modern 2-bedroom home incl. stove and fridge. Drapes. For immediate occupancy. $175.00 per mo.
CORDOVA BAY — Excellent 2-bedroom waterfront home. 2-bedroom and rumpus room. Suit small family or retired couple. $225.00 per mo.
VIC WEST — Older 2-bedroom home avail. now. Large rooms. $135.00 per mo.
HAPPY VALLEY — Small 1-bedroom cottage suitable for couple only. $90.00 per mo.
BOORMAN INVESTMENT CO. LTD.
1111 Government St. 386-9212

$200—3961 CAREY ROAD
Three bedroom bungalow. Living room, dining room, kitchen with fridge and stove, and dishwasher. Full basement with 2 rooms on lower level. Garage and sundeck. Near all conveniences. Feb. 1.
$135—601 KELVIN ROAD
Two bedroom bungalow. Living room dining room, kitchen and bath. Full basement. Garage. Near schools and shops.
$185—1152 GREENWOOD AVE.
Nice two-bedroom house. Living room with fireplace. Kitchen has range and fridge. Small den or third bedroom. Oil heat. Full basement. Vacant.
Brown Bros. Agencies
385-8771 anytime
1125 Blanshard St.

3-BEDROOM HOME, AUTOMATIC oil, $155. References required. 479-1102.

SIDNEY, NEW 5-BEDROOM, 2-bathroom. $200. After 6 p.m. 592-0355.

3 BEDROOM HOME, NEAR Wilkinson Road area. 479-7073.

CLOSE-IN, ROOMY 2 BEDROOM unit. $155. Evenings phone 385-3560.

WATERFRONT HOME, 6 ROOMS, automatic heat. $150. 656-4781.

211 HOUSES TO RENT FURNISHED

WATERFRONT
CHERRY POINT — COWICHAN BAY
FURNISHED
5-room bungalow, basement, oil-o-matic heat. Rent $175. B.C. Land, 922 Government St. 388-5555.

FURNISHED 2 BEDROOM, BASEment, separate diningroom, rec room, south Esquimalt for 3-4 months from Feb. 1st. $250 all found. 598-4855.

FEBRUARY 1 — APRIL 30. Beautiful 3 bedroom, very comfortable, $185. Children and pets welcome. 383-0042.

NICE HOME, 3 OR 4 BEDROOMS, furnished, $250, unfurnished $225. 1908 Shakespeare St., 384-5256, available February.

ENJOY OUR COMFORTABLE home for 3 months beginning February, University area, adults. 477-3291.

WARM, COMFORTABLE COTtages, electric kitchens, reasonable. Canadian Crest Motel, 479-9002.

CLEAN, 1-BEDROOM, PARTLY furnished, $125. 658-8183.

2 BEDROOM FURNISHED HOUSE, for 3 months, February 1. 652-1558.

1-ROOM HOUSE TRAILER, Metchosin, $40. 478-4608.

212 HOUSES WANTED TO RENT

LET US RENT YOUR HOUSE. WE have clients waiting for two and three-bedroom homes. We offer good management, careful tenants and reasonable rates.
PEMBERTON HOLMES LTD.
384-8126

PART-FURNISHED OR UNFURnished 2-3 bedroom house from Feb. 1 for young business couple. Reasonable rent. Preferably with view and garage. Victoria Press, Box 103.

IF YOU CANNOT SELL YOUR home, we have reliable tenants waiting to rent. Phone Mr. Keen, Boorman Investment Co. Ltd., 386-9212.

SMALL HOUSE, PREFER NEAR Fisherman's Float. Have teenage boy and dog. Write Victoria Press, Box 696 or telephone 921-7955 West Vancouver.

3-BEDROOM WITH FRIDGE AND stove for March 1st. Colquitz or Mt. View school area. 388-5734.

Low-rental houses-suites urgently needed, furnished or unfurnished. HOUSING REGISTRY — 386-2704

TWO OR THREE BEDROOMS, Glen Lake area preferred, some seclusion. 478-7130.

URGENTLY NEEDED IN LANGford school area, 2 or 3 bedroom home by February 1st. 478-3044.

215 HALLS, WAREHOUSES, STORES AND OFFICES TO RENT OR WANTED

SAYWARD BLDG.
1207 DOUGLAS STREET
516 square feet modern office space suitable for Doctor, Dentist, Accountant. Available immediately.
JONES BLDG.
727 FORT STREET
600 square feet modern office space suitable for Insurance-Finance Co., Doctor-Dentist.
Ker & Stephenson Ltd.
385-3411

BE FIRST WITH
A.
B.
C.
A. BERNARD & CO. LTD.
Fort and Broad 384-9335
DOWNTOWN
Approximately 1,000 sq. feet of store or office space available February 1. Reasonable rent.

6,500 SQ. FT. OF OFFICE SPACE. light, heat, hot and cold water, offices can be finished to your own plans or specifications. Also 3,500 sq. ft. of warehouse space with 12-ft. ceilings. No dividers or posts. You can rent or lease all or any part of this space left in this new building. Ready for occupancy March 1, 1971. 383-9911.

DOWNTOWN — Small store in excellent location. Owner will redecorate. Avail. now on lease. $135.00 per mo.
BURNSIDE — Small store with living quarters. Avail. now. $85.00 per mo.
BOORMAN INVESTMENT CO. LTD.
1111 Government St. 386-9212

FOR RENT
NEW WAREHOUSES
2 good locations; modern, with office space, etc., dock loading and good parking.
Phone R. HANSON
Island Homes Ltd.
386-7545

FOR RENT
500-1,500 sq. ft. Office Space in new deluxe, 2-storey bldg. Downtown. Carpeted mall entrance. From $175 up.
TERRY MANN — 386-0477 or 385-7761
D. F. Hanley Agencies Ltd.

APPROXIMATELY 500 SQ. FT. OF prime office space plus reception — secretarial — entrance area. Street level Bastion Square. $400 per month includes shared secretary-receptionist, heat, lighting and janitorial services. Phone 382-5031.

OAK BAY VILLAGE. STREET level office or store. Choice of 940 sq. ft. at $250, or 1200 sq. ft. with vault at $325. Lease required. Parking available. 598-3321. Mears, Whyte and Gower Ltd.

PRIME OFFICE SPACE IN VARIous downtown areas — 300 square feet and up. Boultbee, Sweet Realty Limited, Yorkshire Trust Affiliate, 388-5561.

PROFESSIONAL OFFICE
To rent in professional sciences bldg., Yates St. Suit doctor, dentist, etc. Available now. Mr. Sivertsen, City Brokerage. 386-3547.

EXPOSURE GALORE
Good corner store. 3932 Douglas, apply next door.

LEASE 700 OR 1400 SQ FT. area, new store space. Main street, Sidney. 656-4673, 656-2920.

1035 PANDORA AVE. 750 SQUARE ft new office space. Off street parking. 382-5441.

215 HALLS, WAREHOUSES, STORES AND OFFICES TO RENT OR WANTED

CITY OFFICE PLUS GENERAL office space available. Furnished or unfurnished. Byron Price & Associates Ltd. 385-2458.

DOWNTOWN CEMENT BUILDING with loading ramp for warehouse or storage use, 4,600 sq. ft. $150 month. 384-4982.

OFFICE TO RENT, OAK BAY Village, ground floor, $75 month, including utilities. Bus stop in front. 477-3346, 6-8 p.m.

SMALL STORE-OFFICE FOR FIX it shop, real estate? In popular suburban plaza. No competition within 3 miles, $95. 658-8533.

NIGHT CLUB
Completely renovated. All found. (See classification 240.)

OFFICES, WAREHOUSES FOR rent. Suitable for contractors. Phone 386-8435.

OFFICE SPACE — DOWNTOWN Royal Trust Co.. 388-4311

230 PERSONAL LOANS and INSURANCE

IF YOU NEED MONEY FOR ANY REASON

Amount	Approx. Mtge. Monthly Pymt.
$2000	$23.64
$4000	$47.27
$5000	$59.09

Examples on loans with amortization to 15 years.
1st and 2nd Mortgages arranged. Agreements and Mortgages purchased.
AVIS, 1394 Hillside
386-9715; 386-9046 Evenings

233 MORTGAGE LOANS and INSURANCE

$ $ $ $ $ $ $ $ $ $ $ $ $ $ $
MONEY
Money to Loan —
To . . . BUY . . . BUILD . . .
REMODEL . . . REFINANCE
We loan in ALL AREAS including UP ISLAND AGREEMENTS FOR SALE
MORTGAGES BOUGHT OR SOLD
1st and 2nd Mortgages Arranged
Money available for Apartment and commercial projects. Short Term Builders Interim Financing, including Subdivision Development Financing. Prompt — Considerate — Courteous — Confidential Service. BORROW on Your Equity in Your Home for any Worthwhile Purpose.
Contact: Don MacGillivray
BOULTEE, SWEET REALTY LIMITED
Yorkshire Trust Affiliate
737 Fort Street, Victoria, B.C.
Telephone 388-5561 (24-hour service)
Over $2,500,000 in mortgages arranged in 1970.

NEED MONEY FAST??
We have funds available for 1st, 2nd and 3rd mortgages.
Low rates. Quick decisions
Mortgages and agreements purchased for cash. One day service.
RAE INVESTMENTS LTD.
757 Courtney Street
Ph 388-7891
Nanaimo 754-2104

WE PAY CASH FOR MORTGAGES AND AGREEMENTS!
If you are receiving monthly payments from the sale of your property but would like to get immediate cash for your mortgage or agreement, telephone.
385-9765
Including evenings and weekends.
ERIC CHARMAN
QUICK DECISIONS — HIGHEST PRICES.
CHARMAN PACIFIC REALTY LTD.
608 Broughton St.
(Across from Eaton's Parkade)

DO YOU NEED MORTGAGE FINANCING
ONE CALL, ONE STOP WILL BRING YOU INSTANT RESULTS
We have available funds for first and second mortgage financing any amount, any reason. The equity in your home or property whether paid for or not, is your security. No fuss, no bother. All information in confidence.
24-HOUR SERVICE
385-9741
JOHN LUKAZ
J. A. Henderson Realty Ltd.
1010 Blanshard St.

2nd MORTGAGE LOANS FROM PRIVATE FUNDS
WITHOUT BONUS
At a fully-disclosed and reasonable interest cost chargeable only from the date of loan to the day of payoff.
WE CAN USUALLY OBTAIN A HIGHER PRICE for your second mortgage or agreement. VICTORIA and UP-ISLAND. Your document can be appraised for immediate sale for cash without obligation or I will arrange a loan against this plan is best for your circumstances.
COUNTRY, UP-ISLAND AND GULF ISLANDS MORTGAGES
REFINANCING A SPECIALTY
VACANT LAND AND LAND DEVELOPERS LOANS ANYWHERE
Please Call Mr. Thomas at
DOUGLAS HAWKES LTD.
990 Blanshard St.
384-7128 Res. 479-6382

MONEY AVAILABLE
IF YOU REQUIRE
2ND MORTGAGE FUNDS
INTERIM FINANCING
OR
CASH FOR YOUR PRESENT MORTGAGE
CALL N. L. ROSS
R. E. DAVISON
386-1361
CANADA PERMANENT

MORTGAGES and AGREEMENTS WANTED
Here is your opportunity to sell your Mortgage or Agreement at top market value. I have an Investment client who is paying higher than usual rates — compare his offer with all other bids and be pleasantly surprised. No waiting — Immediate attention to all enquiries.
BILL HODGSON
385-8563 or 385-2458
Byron Price and Associates Ltd.

MONEY TO LOAN
If you own your own home and want to borrow from $2500-$7500 for any purpose, we now have preferred low rates in effect on small Mortgage loans.
P. R. BROWN & SONS LTD
762 Fort St. 385-3435

I WILL BUY MORTGAGE PAPER. have beautiful car plus cash to offer. 598-1843.

233 MORTGAGE LOANS AND INSURANCE

MONEY TO LOAN ON MORTgages. Quick decisions. Also agreements and mortgages purchased for cash. See us for top price.
A. BERNARD & CO. LTD.
655 Fort Street 384-9335

235 WANTED TO BORROW

REQUIRED — FIRST MORTGAGE funds on new and used homes. Also land. 386-6193.

$16,000 1ST ON NEW HOMES, 11%, 5-year term. Rhynhard Developments Ltd., 384-9755.

240 BUSINESS OPPORTUNITIES

WORLD FAMOUS FISHING
626 ft. on ocean and same frontage on Hwy. 19, just out of Campbell River. 6 acres approx. 4-unit motel 51 trailer pads plus modern 4-room home. 5 boats and motors, boat house, track and equipment for launching boats. 100x500 foreshore rights. Financial statement and maps at listing broker. All this on good terms at only $198,000.

14-UNIT MOTEL
11, cooking and 3 sleeping units. Stucco and siding. Duroid roofs. Large laundry room, commercial equipment for washing and drying. 90x200 app. Room for expansion. Statement and pictures at listing broker. Full price $120,000 — good terms.

RETIREMENT SPECIAL
4 bungalows, 2yrs. old, 3 used as motel units, one for owner, on 1½ acres of land just off Hyw. 19 near Campbell River. Lots of room for expansion.
For more information on above listings, call FRED BERGMAN, 386-2955, Mayfair Realty Ltd.

VENDING IS BIG BUSINESS
GOOD SPARE-TIME INCOME
We are now accepting new distributors in Greater Victoria and throughout B.C. who are willing to start part-time.
ROUTES ESTABLISHED
NO SELLING OR SOLICITING
Earnings can grow to $1,000 per month or more. Cash investment of $598 to $4,485 required. Investment fully secured by inventory. To qualify you must have good credit, dependable car and 6 to 10 hours weekly. Liberal financing plan available, with opportunity to expand to full-time. Your first letter should contain phone number and sufficient references to verify.
SEAVIEW DISTRIBUTING LTD., DEPT. N.,
Vancouver and Northwest district office, 3702 Colby, Everett, Washington, 98201.

NEWSSTAND
Showing good net. Ideal for pensioner or single person. Clean and modern. $1500 plus approx. $2,000 stock.

STORE
Within 6-mile circle. Full line of groceries, meat counter, gas pumps and spacious living quarters on three valuable lots. Business, equipment and property $59,900 with terms. Phone 384-8001. Broadview Properties Ltd.
BILL PALFREY

MOTELS
In a thriving area of 25,000 this modern motel offers an ideal living for a couple. 12 units, 9 with kitchens. All have twin double beds, TV, etc. Easy access from No. 1 Island Highway and close to city centre. Suite for owners. Priced to sell at $133,000. Reasonably low down payment. Owner will consider trade to larger motel, trailer park, or what have you. Call JOHN MOLYARD, 386-2955. Mayfair Realty Ltd.

3 RESTAURANTS
1—City centre, beer and wine license, seats 72. Price $32,000, ½ cash.
2—Just outside Victoria. Seating for 51. Excellent lease. Price $23,000, ½ cash.
3—Island community, 76,000. Priced at $47,500, includes ¼ acre land, building, 55' furnished trailer, business and equipment. Seats 30 coffee shop, 42 dining room. Call 386-2955, ask for ROMA NICOLL, anytime. Mayfair Realty Ltd.

WATERFRONT MOTEL SOOKE VILLAGE
Over 3 acres of beautiful waterfront property. Large family home for the owner and five rental units showing good return. This fine property has excellent potential for additional waterfront cabins, plus trailer facilities and boat docks. Owner will consider trades. RON BLACK, 384-8001. Broadview Properties Ltd.

WHOLESALE BUSINESS
International organization has openings for national distributors throughout the Province of B.C. If you have a business background, leadership ability can think in terms of unusually high yearly income, can invest $3700 and would like an interview to discuss this business send brief resume to Victoria Press, Box 685. Will help finance qualified person.

COMPLETE BOWLING ALLEY and Billiard Hall equipment consisting of 6 String National Machines and 6 Brunswick Billiard Tables. All in excellent condition. All equipment must be moved from present location. Price, terms, open to negotiation. For further information reply to Victoria Press, Box 123.

IF YOU HAVE $70,000 TO $100,000 cash, this 3-year-old, 20-unit, Vancouver Island motel could be yours for a most attractive price, whatever else you look at, don't miss this. Victoria Press, Box 564.

EXQUISITE INTERESTING LITTLE ART GALLERY — TOP LOCATION. ONLY PERSONAL REASONS MAKE SALE POSSIBLE. ASKING PRICE $5,000. FOR MORE INFORMATION PLEASE PHONE
GWEN HARE
382-8117 or 477-6083
NEWSTEAD REALTY LTD.

NEIGHBOURHOOD GROCERY
Operating Corner Store with 3-room living quarters. An excellent start for a man and wife. In addition, $150 Per Month Revenue from 2 Upper Suites. Close to town. Financing Available. $23,000 Package Price. JOE MANTON 388-4271. J. H. Whittome & Co. Ltd.

BEAUTY SALON. NEAT AND Compact, Ideal for 1 or 2 operators. Low rent. Asking incl. Stock only $1,675. Good reason for selling. Inf. McCANDLESS REALTY, 830 Fort St. 383-6111 — Eve's 592-1981 or 384-5855.

OWNER ADVERTISING
Small grocery business in area of new homes. Near Sidney. New equipment and clean stock. Business increasing monthly. Lease on premises with modernized suite. Victoria Press Box 666.

THRIVING COFFEE SHOP AND fish and chip business, seats 38, modernized and well equipped. Living quarters attached. Sale includes land and building. Write P.O. Box 327, Sidney, B.C.

BUSINESS PROPERTY
Nets 10 Per Cent
On sacrifice at $84,500 — $40,000 handles. Valued at $124,000. Owner, 382-2222 or 592-1901.

NIGHT CLUB
Completely renovated. Everything new. Unbelievably priced. All found. $1995 cash. 592-0384, 478-4765.

WANTED; WORKING PARTNER with $3,500 for a going construction and home repair business. Vcitoria Press, Box 115.

FOR SALE: ESTABLISHED downtown smoke shop. Reply Victoria Press, Box 106.

FRUIT AND VEGETABLE FARM for lease, phone evenings, 385-3560.

241 BUSINESS OPPORTUNITIES WANTED

BUSINESSES SOLD AND FINanced. Fast service on sale of coffee shop, laundromat, fish and chip, confectionery, etc. More details, call John Shaver, 385-8794, Clarke & Wallace Realty.

Sell sporting goods you no longer use with a low-cost Classified Ad

244 REVENUE PROPERTY

43 SUITES
GROWTH LOCATION, TWO YEARS OLD
GROSS YEARLY RENTS
$72,500
OPERATION APPROXIMATELY
$20,000
OWNER WILL TRADE FOR EQUITY IN VANCOUVER
THIS IS AN IDEAL PROPERTY. YOU ESCAPE THE PROBLEMS OF A BIG CITY. YOUR TENANTS SEMI-RETIRED. THEY STAY WITH YOU. TRADE FOR NORTH SHORE PREFERRED.
GEORGE RANDALL
477-4280
SWINERTON, STEWART CLARK,
385-2481

UP ISLAND REVENUE AND BUSINESS
On Trans-Canada 6,500 Sq. Ft. Building on approximately one and one-half acres, 3 stores presently leased with 1500 square feet for lease or your own business. Living accommodation. $50,000 to handle. For additional information please Call: FRANK M. VINSON 388-5561 or JACK BAILEY, 746-6589 (Duncan).
BOULTBEE, SWEET REALTY LIMITED
Yorkshire Trust Affiliate
737 Fort Street, Victoria, B.C.

EXCELLENT ACCOMMODATION REVENUE OR FAMILY
ASKING $41,900
A very gracious older home, quality construction, in excellent state of repair, on a beautiful tree lined street in the Rockland-Fairfield area. The existing use allows a revenue of $240 per month PLUS OWNER OCCUPANCY on the main floor. If you like character in a home, impressive halls, stairways and large rooms, this home is a must see. Viewing by appointment. Please call.
R. E. JEFFREY 598-3321
Mears, Whyte & Gower Ltd.

FAIRFIELD REVENUE
This could be the ideal situation for a live-in owner. Large, main floor, two-bedroom suite, living room and kitchen. Full basement. Upstairs revenue from three light housekeeping units. Building is in good condition and clean throughout. Updated wiring, plumbing and furnace. Excellent location on Cook Street.
$29,500
TERMS
ROBERT J. MIKITKA
386-7521 — 477-5373
Boorman Investment Co. Ltd.

7-SUITE APARTMENT
ROCKLAND AVE.
Old world charm combines with modern convenience to create an investment opportunity that just cannot be duplicated anywhere in our beautiful city. This enchanting residential apartment is located on nearly ¾ acre of park-like ground and offers independence, home and security to the retired or semi-retired investor. Asking $110,000. Half cash will handle. Your present home considered in trade. Courtesy to agents.
Consult HARRY WOOD 386-1361.
Canada Permanent

CITY UP DOWN DUPLEX
$4,000 DOWN
HAULTAIN AREA
Flexible financing to approved purchaser; Vendor to carry 8 per cent second. Well maintained conversion, two bedrooms each, appliances, modern kitchens. More rooms in full basement. Two garages. $25,500.
CONCORD REALTY LTD.
388-5471
Brent Ewing 386-1097

TRIPLEX
CENTRAL
TOP CONDITION
Inside and out. Garage, ample off-street parking. $5,000 down and substantial mortgage at around 8¼ per cent. Asking $31,800.
656-4298 J. P. BELL
652-2783 J. H. G. BOVEY
PEMBERTON, HOLMES LTD.
384-8126

7 SUITES
Downtown, first class condition. All suites have sep. entrances, annex is all furnished. Stoves and fridges for all suites. Oil hot water heat. Beautiful spacious living rms., etc. Really this is a lovely stucco Tudor style apt. Open to offers. $82,000. Call Doris Adams, 385-2458, Res. 598-2248. Byron Price and Associates Ltd.

INVESTMENT WITH ZONING APPRECIATION
a 4-Ste. conversion in excellent condition bringing in $365 per Mo. Located on industrial property that will appreciate in the near future to add to your returns. Asking Price $33,900. GEORGE ARGYLE, 477-1841. Block Bros. Realty.

CITY CENTRE
Two duplex — older up and down on two separate lots totalling 80x135 — must be sold together. Asking $30,000.
For further details please call anytime
L. C. KNIGHT 385-3435
P. R. BROWN & SONS LTD.

DOWNTOWN LOCATION
1-Br. suite plus 4 housekeeping rooms. All fully furnished. 2 full bathrooms, good high basement, newly wired and copper plumbed. Auto oil heat, drive-in garage. Grossing over $3,700. Full price, $19,900. Bill Neal, eve. 592-6452. Block Bros. Realty. 477-1841.

BEACON HILL PARK
Is just around the corner from this 20 suite apartment block. Built nine months showing excellent return on investment. Interested? Call MR. GREENE, 384-0795 for full information.
PEMBERTON, HOLMES LTD.,
384-8126

FAIRFIELD—$52,000
8 Rental Units, grossing $780 per month. Always fully occupied. excellent area. 60'x158' lot with fruit trees.
JOE MANTON 388-4271
J. H. Whittome and Co. Ltd.

DANDY DUPLEX
NORTH QUADRA
$26,900. Just 12 yrs. old, 2 bedrooms each side. Carports. Good financing. Low taxes. Excellent residential area. 2 blocks to schools, etc. FRANK BUTLER, 479-7377. BROWN BROS. ON BLANSHARD.

FERNWOOD — 7-UNIT REVENUE furnished close to city centre. Look you can buy this property for only $25,900 on easy terms and the income is $350 per month. CALL D. BECKNER for full details. 386-2111 598-1391
MONTREAL TRUST

NEW EXCLUSIVE
SIDE BY SIDE DUPLEX
LOWER MOUNT TOLMIE AREA
No step — well located — 2-Bedroom side-by-side. Always rented — Good financing. Price $32,500. Call TED SMYTHE 477-5617. CANADA PERMANENT TRUST 386-1361.

$26,500
Commercial zoned property of 9000 sq. ft. Well kept older up and down duplex on property renting at $250 per month.
HAROLD BARBER
388-4401 — 384-2048
Shirley Philps' Homefinders Ltd.

12-SUITE APARTMENT
Only 3 years old. Electric heat, excellent rental area, attractively mortgaged. $127,500. Call Mr. Fortune at Realcare Estates Ltd. 1005 Cook St. Tel. 388-7733.

FIVE SUITE APARTMENT
Ideal location—Oak Bay Avenue
FIVE SUITE CONVERSION
127 Howe Street
MRS. O. ZACHARY 592-2265
P. G. JACKSON LTD. 388-6553

244 REVENUE PROPERTY

START WITH THIS ONE
FIVE SUITES — THREE 2-BEDROOM, TWO 1-BEDROOM
CAREFREE
TENANTS PAY HEAT FROM SEPARATE OIL FURNACE.
NO VACANCIES.
YOU COULD LIVE HERE AND PAY FOR THIS.
PRICE $63,000 — RENTS $6,400
TRADE TERMS OR CASH OFFER
GEORGE RANDALL — 477-4280
SWINERTON, STEWART CLARK, 385-2481

BEACON HILL PARK
CLOSE TO WATERFRONT
19 SUITES, TWO AND ONE BEDROOM
GROSS RENTS IN EXCESS OF $30,000 PER YEAR
OPERATING APPROXIMATELY $10,000
WITH VACANCY ALLOWANCE
LOCATION WISE, YOU CANNOT BUY IN THIS AREA
PRICE $265,000
TRADE TERMS OR CASH
GEORGE RANDALL — 477-4280
SWINERTON, STEWART CLARK, LTD. 385-2481

REVENUE BUILDING
$23,000
Close-to-town location. Main floor presently a grocery, variety store with living quarters off living room, 1 bedroom, kitchen and bathroom. Upstairs: 2 rentals at $50 for 2 rooms and $90 for 3 rooms. Financing available.
JOE MANTON, 388-4271
J. H. Whittome and Co. Ltd.

6 SUITES
JUBILEE HOSPITAL
6 one-bedroom suites, three with Dining Room. Always rented, very good terms. Asking $57,500.
D. OKKER, 478-4501 Eves.
Swinerton, Stewart Clark Ltd.

SIDE BY SIDE
MODERN DUPLEX
Live in one side, rent the other. 3 bedrooms each side, full basement. 546-548 Linden Ave. $38,000. Owner, 388-4088.

BY OWNER, LARGE LICENSED furnished home in James Bay. Suited to rooming, boarding or what have you? 385-9774, evenings 383-0490.

APARTMENT SITE, INCLUDES 2 houses steadily rented. Esquimalt location, sea view, $35,000. Call Archie Greene, 385-0795. Pemberton Holmes Ltd., 384-8126.

DIRECT FROM THE BUILDER. Large 3-bedroom duplex, 6 months old. One side rented. University area. $43,000. 477-1334.

CLOSE IN, CURRENTLY GROSSing $445 per month. Stores and living areas. Must sell. Make offers on $32,500. Private. 382-0480, 6-8.

245 REVENUE PROPERTIES WANTED

DO YOU OWN A REVENUE PROPERTY?
I need duplexes, triplexes and small apartments now. Full consideration given to tenants. Market evaluation given. Call me anytime:
CLIFF SALMOND
477-3626 or 385-7721
GARDNER REALTY LTD.

247 COMMERCIAL OR INDUSTRIAL PROPERTIES

CONFIDENTIAL INTERVIEWS
Whether you are buying or selling Commercial, Industrial or Investment Properties, quite often the best deals cannot be advertised, the publicity might cause too much disruption and possibly adversely affect the whole transaction. We suggest PRIVATE DISCUSSIONS REGARDING YOUR PARTICULAR NEEDS. Please phone,
B. E. JEFFERY 598-3321
Mears, Whyte & Gower Ltd.

250 HOUSES FOR SALE

A VERY SPECIAL HOME
UVIC AREA
3 BR PLUS SUITE
FIRST TIME ADVERTISED
This special home was carefully built under the watchful supervision of the present owner. BRONZE MEDALLION rating by B.C. Hydro, which indicates particular attention to wiring and lighting standards. Spacious, appealing living room with a BAY WINDOW and CANTILEVERED HEARTH FIREPLACE. SLIDING GLASS DOORS off the living room to a 20x22 FT. SUNDECK. Bright kitchen with HOOD and FAN, also an EATING NOOK. Ceramic tiled 4-pce. vanity bathroom with COLOURED FIXTURES, 3 bedrooms. QUIET WALL TO WALL CASTLE TWIST CARPETING throughout the living room, dining room and hall. There is a BONUS BASEMENT — 8 ft. 1 in. high. A finished 12x21 FT. RUMPUS ROOM with BUILT-IN BAR AND CABINETS. INDIRECT LIGHTING and wired for STEREO speakers. Laundry area is set for washer and dryer. LAUNDRY CHUTES from the bathroom vanity saves many steps. Still lots of room for storage and workshop area. PLUS A FURNISHED 1-BEDROOM SUITE (Separate entrance) RENTED AT $115 PER MO. The grounds are TASTEFULLY LANDSCAPED. Room for a garden if you like. DOUBLE CARPORT at the back of the home (away from the street). There is a 7¾ per cent MORT. that can be assumed, depending on the amount of the down payment. Excellent location, very handy to Shopping Centre, Racquet Club, UVic and Gordon Head Swimming Pool. PLASTER (not drywall) has been used throughout this home. The exterior is beautifully finished with ROCK AND WHITE STUCCO.
$34,500
AN EXCELLENT EXCLUSIVE LISTING OFFERED FOR THE FIRST TIME BY:
DON TREGEAR—383-4141
ANYTIME
CITY SAVINGS & TRUST CO.

FINE FAMILY HOME IN UNIVERSITY AREA
Situated close to elementary, high school, university and all other amenities, this fine 4-bedroom family home offers many fine features. To start, a 6¼ per cent mortgage with monthly payments of $129 P.I.T. Living room and dining room done in tapestry plaster, fully modern kitchen with eating area, 4-pc. bath, 3 good-sized bedrooms with large closets. Lower level has full finished rec. room with bar, 4th bedroom plus 2-pc. bath, large utility room and garage. Large sundeck and fully fenced large back yard. Owner will consider reasonable 2nd mortgage. FOR DETAILS CALL 477-5863. No agents please.

HANDY MAN SPECIAL
4 BEDRMS.
KIWANIS WAY
Only $17,900. Excellent accommodation for family. Try your down payment! Large living rm. and dining rm., huge elec. kitchen. Space for further development in attic. OOM heat.
Helping People Live Better
IAN RUDIAK &
MARIE MALBON
382-9111
Colony Realty Ltd.

OPEN HOUSE
828 LESLIE DR.
Be first to see this new family home. Spaciousness and quality at a low price. You will be delighted with the roominess of the living room and adjoining family room. A kitchen as modern as tomorrow, 3 bright bedrooms. Large sundeck over carport. What a basement! $26,900 with easy terms. For prior viewing call Simon Flett, 385-2471. Johnston and Co.

250 HOUSES FOR SALE

D. D.
F. D. F. HANLEY F.
H. AGENCIES H.
3293 Douglas St.
385-7761

RETURN PERFORMANCE
!!OPEN HOUSE!!
961 KENTWOOD
Because of last week's response to this OUTSTANDING executive home, we again invite the public to an open house. The professional man looking for a functional, gracious home with refreshing style MUST SEE this unusual listing. The stone, glass and wood entry way has no equal in all of Victoria. Grounds feature many walk ways, gardens and waterfall placed in a natural woodlike setting. See for yourself this Saturday 1:00-4:00. Full asking price $57,900.
JIM TYLER or
JOHN E. THOMSON
388-4294
—D.F.H.—
(Oakland)

OPEN HOUSE
SAT. JAN 30
1 p.m. to 5 p.m.
881 TULIP AVE.
$16,500
A solid clean 2-BEDROOM bungalow. No basement but it has a garage-workshop. Good wiring (dryer and range) proper plumbing (a utility room) bright kitchen with separate eating area. Proper ventilation and new electric heat installation (insulated). This is a pleasant practical home in a good area. Drop in for coffee or give me a call first. Wayne Strandlund at 388-4294 or 383-7477.
—D.F.H.—
(Oaklands)

WATERFRONT—NEWS!!!
CHOICE LOCATION!!
Lovely two-bedroom home located on beautiful Cordova Bay with secluded sandy beach. Lovely living room with brick fireplace, generous 12x10 dining room. Full high basement with room for development. This is one you should investigate. Asking $38,800. Trade the equity in your present home through our Guaranteed Sales Service. For more information contact:
JOHN BARTON
385-7761 (24 hrs.)
—D.F.H.—

EXTRA SPECIAL
WORKSHOP
PRICE $22,900
25x30' concrete block garage, double roller doors. An ideal workshop for the hobbyist or craftsman. Also included in this price is a lovely two-bedroom, full basement bungalow with wall-to-wall carpeting over oak. For appointment to view call:
STAN EAKIN
385-7761 or RES. 479-5818
—D.F.H.—

NEW 3-BEDROOM HOME
PRICE $13,950
PLUS LOT
LOW DOWN PAYMENT
WILL HANDLE
We will build you a brand new 3 bedroom, 1,040 sq. ft. home. Wall-to-wall carpeting in living room and dining room, old brick fireplace, sliding glass doors from dining room, large bright kitchen with space for W and D plus an eating area. Carport with storage shed. All this for only $13,950 plus the cost of a lot. We have just completed one of these homes near Sidney, which is now available, including landscaping for $19,950. To view or for details please call:
STAN EAKIN
385-7761 or Res. 479-5818
—D.F.H.

SEAVIEW 1.2 ACRES
EXCLUSIVE LISTING
$27,900 V.L.A.
Enjoy country living but near bus, shops, and school, in this very charming mature home, 14x22 livingroom with cozy brick fireplace, den or dining room, two bedrooms plus 3rd in basement also rec room and 2nd bathroom, large sunny electric kitchen opening onto sundeck, separate garage, fruit trees, fenced lot 190x274, taxes $11 per month, good terms can be arranged 652-1412 Res., or 385-7761 24 hrs.
MABEL CRACK
—D.F.H.—

RETIREMENT DREAM
NOW ONLY $17,900
BY BEACON HILL PARK
This is an adorable two bedroom home in James Bay area on very quiet street, two blocks to the park, shining clean with cozy fireplace in oak floored livingroom, spacious sunny kitchen, pretty 4 pce. bath, 3rd bedroom and drive-in garage in full basement, close to bus and shops — Try your down payment.
652-1412 Res. or 385-7761 24 hrs.
—D.F.H.—

EXCLUSIVE LISTING
CORDOVA BAY VIEW
PLUS 90 FT. OF ROSES
And if that isn't enough would you like a dream kitchen with the most fantastic BUILT-INS, breath-taking view from almost all rooms, W-W carpet throughout, costly panelling in living room with floor-to-ceiling HEATILATOR FIREPLACE, Built-in china cabinet in dining room, LOVELY 4-PCE BATH PLUS 3-PC BATH, 2-bedrooms and 3rd in high basement. Patio under balcony off huge carpeted rec room with STONE FIREPLACE, Bright laundry room (with view too) many extra closets, carport, 10 years old. Good terms, priced for quick sale at only $33,500. 652-1412 Res. 385-7761 24 hrs.
MABEL CRACK
—D.F.H.—

NEW LISTING $39,900
4 BLOCKS TO BEACH
PANORAMIC VIEW
You would rightfully call this extremely attractive home PRETTY, surrounded by many balconies, sweeping curved cement driveway edged by costly rock wall to double garage, 25x15 sunken livingroom with floor-to-ceiling fireplace, spacious separate diningroom, eating size kitchen with oodles of SOLID MAPLE cupboards, large extra deluxe 4-pce. bath plus 2-pce. bath, two large bedrooms plus 2 more beautifully finished in high basement. Rec room with large rock fireplace, extra cupboards in nicely painted laundry room, lot ½ ACRE, five years old, among better class homes, two blocks to school. LOW DOWN PAYMENT possible. 652-1412 res. or 385-7761 24 hrs.
MABEL CRACK
—D.F.H.—

CORDOVA BAY
RETIREMENT HOME
Not too expensive! "$16,900.00" Just the right size! "2-bedrooms" lots of property — "over 1/3 acre". Sit on your porch and have complete sea view.
LORNE D. BARR
388-4294
— D.F.H. —
(Oakland)

OAK BAY $23,900
Near Windsor Park, living room, fireplace, dining room, 3 good bedrooms, modern kitchen, bath with vanity, 100 amp wiring, plumbed washer and dryer, fruit trees, very flexible terms.

OAK BAY $24,900
Windsor Park area, living room, fireplace, dining room, 4 bedrooms plus 1 in basement, modern kitchen, new furnace and roof, plumbed washer and dryer, attractive treed lot.

For complete information call DIBDIN RIVIERE the D.F.H. Oak Bay specialist, 388-4294 or 598-4463.
—D.F.H.—
(Oaklands)

STEVE ROPER

FRED BASSET

TUMBLE WEED

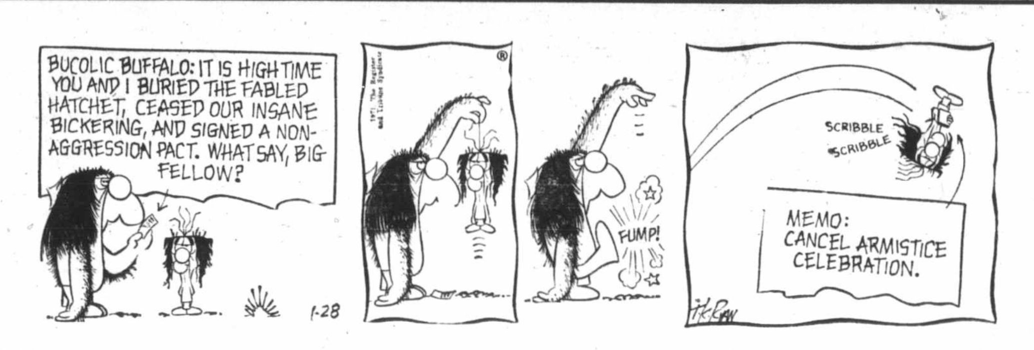

250 HOUSES FOR SALE

EST. 1933 B
O
O
BOORMAN
M
A
N
INVESTMENT CO. LTD.

OPEN HOUSE
SAT. 1:30 - 4:30
951 TULIP
New, 3-bedroom home. Attractive decor, arched fireplace, shag carpets. Ideally situated family home.
Asking $32,500
NOREEN CUTHBERT — 386-7521

OPEN HOUSE
SAT. 2-5
1175 LOCKLEY RD.
Four-bedroom home near Naden, schools, shops, and golf course. 1188 sq. ft. of family space. High view location.
$18,500
TOVE BARLOW — 386-7521

OPEN HOUSE
SAT. 1:30 - 4:30
795 GLADIOLA
Extra roomy two-bedroom, full basement home, on a pretty landscaped lot. Ideal Retirement or Starter. Be sure to see this one. Price reduced $1,000. to
$17,900
Flexible terms. FOR FURTHER INFORMATION CALL N. STOW, 386-7521 ANYTIME.

OPEN HOUSE
SAT. 1 P.M. - 4:30 P.M.
1550 ROCKLAND
A gracious home for entertaining. A spacious home for family activities. Approximately 1,600 sq. ft. on the main floor of this modern ranch-style bungalow. Full basement with recreation room. Three bedrooms, breakfast area in the kitchen, spacious dining room.
Asking $46,400
386-7521 MRS. CROSS 658-8674

OPEN FOR INSPECTION
4657 AMBLEWOOD DRIVE
SAT. 10:30 a.m. to 4:30 p.m.
A DISTINCTIVELY STYLED ARTISTIC HOME IN BEAUTIFUL BROADMEAD.
$41,300
386-7521 ERIC GRAHAM 656-4489

SOOKE
SHERINGHAM POINT
OPEN FOR INSPECTION
SAT. 2 - 4 P.M.
5 secluded and mostly cleared acres, surrounded by trees, house with part basement, barn and outbuildings. Creek below house, good soil, paved highway access. A retirement haven with $1 taxes. Elect. range, refrigerator and automatic elec. pump from good clear well. On West Coast road, 36 miles from City, 12 miles from Sooke Village. Unbeatable value at this price, but does need attention. You be the judge, come out and see.
JOHN D. BOSDET
IN ATTENDANCE
479-3916 or contact anytime 386-7521

MOUNT VIEW AREA
$20,900
2-bedroom full cement basement. Drive-in garage. Immaculate condition inside. To view, call MR. D. HOEGI, 386-7521 or 383-1640.

ATTRACTIVE FINANCING
FIVE BEDROOMS
TWO BATHROOMS
HOT WATER HEATING
UPLANDS BORDER
Here is a gracious family home with everything going for it. The ARCHITECTURE — is traditional English, with oversized bright rooms. The LOCATION — is quiet, convenient and delightful. The GARDEN offers tall trees, rhododendrons and easy maintenance. The ACCOMMODATION is 1600 sq. ft. on the main floor, plus over 1,000 sq. ft. on the de luxe second floor, plus an undeveloped basement. PARKING — drive-in garage plus rear lane. PRICE — only $39,000. For further information call IAN A. BOORMAN, 386-7521 anytime.

WHALE-WATCHERS!!
EAGLE-LOVERS!!
NEW EXCLUSIVE
BRENTWOOD HIDE-AWAY
Attractive 2-bedroom home with superb view of Malahat. This 2-year-old house is snugly built with screened, double-glass windows and electric heat. 150' waterfront. Includes a separate cottage with boathouse and concrete ramp. Priced to sell at
$55,000
For further information, phone W. F. SAVALE, AT 386-7521 ANYTIME.
1111 Government St.

HOUSE IN PLEASANT AREA. Living room, dining space, three bedrooms. Excellently equipped kitchen and bathroom. New garden attractive. $22,000. 384-2398.

BY APPOINTMENT, 3-BEDROOM home, new throughout. See it now. 382-0438.

250 HOUSES FOR SALE

CLARKE & WALLACE
REALTY LTD.
A DIVISION OF THE INVESTORS GROUP
620 BROUGHTON 385-8794
Across from Eaton's Car Park

ESTATE SALE
LUXURIOUS RANCHER
$23,900 — WITH TERMS
Elegance plus is the keynote of this lovely, spacious rancher in a beautifully planned residential area. 3-B.R. — 4-pc. vanity bath. 20' L.R.-D.R. with W.-W. carpet AND a 21' family rm. all on one floor. THIS WILL GO QUICKLY. For further information — C. Baird or Mrs. Pepe Browne—385-8794 (24 hrs.).

NEED EXTRA INCOME?
PLUS A LARGE FAMILY HOME? Then you should see this lovely remodelled FIVE-BEDROOM home. Large bright living room (35x14). Dining room (14.5x12). Elegant galley type kitchen with dbl. stainless steel sinks and garborator. Sliding glass doors from the nook to a nice sundeck. Cozy ONE-BEDROOM LEGAL SUITE with four-piece bath. EXPANSIVE VIEW OF THE GORGE WATERS. Call today to see this outstanding property with its many extras that must be seen to be appreciated. Mrs. Wallace, 385-8794, 477-8493.

SEAVIEW .24 ACRE
4461 ARSENS PLACE
OPEN SAT. 2-4
Take Ferndale and turn at Pauls Terrace to view this large 3-bedroom home with a wide sweeping view of the San Juan and Gulf Islands. A big kitchen for mother and a fine teakwood den for the man of the house. Close to schools and shopping. List Price $45,900. IMMEDIATE POSSESSION AND WE WILL TAKE YOUR PRESENT HOME IN TRADE AT FULL MARKET VALUE. Exclusive Listing. More details call Mr. Shaver, 385-8794.

OPEN HOUSE
SATURDAY 1:30 - 4:30
1416 BEATTY ST.
OFF GRAFTON, ESQUIMALT
See this lovely 3-bedr. modern home with its beautiful grounds and fully developed basement in the finest part of Esquimalt (cul-de-sac and seaview). Including fridge, stove, drapes and mirrors. Immediate possession. Moderately priced at $32,000 with good financing. Leo Pigert or C. Baird in attendance. phone 385-8794 anytime.

OPEN HOUSE
SAT. 2-5
2285 ARBUTUS RD.
Tall Arbutus trees and sea glimpses make a gorgeous setting for this luxurious Tudor style home. Very spacious LR with brick FP — formal DR — 3 lg. BR, 2 full colored baths — Kitchen and breakfast room. A full bsmt. ready for easy development. A really lovely home in a prestige location on Marine Dr. Price $43,500 — terms. Mrs. Pepe Browne, 385-8794 anytime.

TTTTTTTTT CCCCCCCCC
TTTTTTTTT CCCCCCCCC
TT CC
TT CC
TT CC
TT CC
TT CCCCCCCCC
TT CCCCCCCCC

TOWN & COUNTRY
REALTY
LTD.
Town and Country Shopping Centre
3617 Douglas St.
382-7276 — 24 Hrs

OPEN HOUSE
1453 TAUNTON ST.
FRI., SAT. 1:00-4:00 P.M.
YOU ARE INVITED TO VIEW THIS DELIGHTFUL 3-BEDROOM HOME NEAR JUBILEE HOSPITAL AND VIC. HIGH SCHOOL. NEW PANELLING, NEW KITCHEN COUNTERS AND BUILT-IN ELECTRIC RANGE. INSULATED. CLEAN ELECTRIC HEAT. FINANCING CAN BE ARRANGED. TRADES AND CASH DOWN PAYMENT CONSIDERED. REDUCED TO SELL AT $18,975. SEE IT INSIDE. CALL W. LUDLOW — 382-7276 COURTESY TO ALL AGENTS.

2 HOUSES IN 1
YES — here is an immaculate new home, 2 floors complete! 6 Bedrooms in all. A bathroom (Bidet), SAUNA ROOM, RUMPUS ROOM, BAR, UTILITY ROOM, SUNDECK, PATIO, OUTDOOR BARBECUE, FISH POND, WATERFALL, ROCK GARDEN, SPRINKLING SYSTEM, HOT WATER HEAT. This and more, near new UNIVERSITY HEIGHTS VILLAGE. Built to the highest standards for a particular client and now offered for the first time $63,000. ALLAN KLENMAN, will be pleased to discuss this with you. 592-9771 or 382-7276.

GORDON HEAD
Large, 2-bedroom home, dining room and rumpus room. Near Schools, shopping and Racquet Club. Full Price $26,500. Can be purchased with $3000 down. This is a true plaster home, like new. Immediate Occupancy. Call for appt. ALLAN KLENMAN 592-1121.

NR. FORESTRY LAB. $23,900
Beautiful no-step 3-bedrm. home, large living rm, sep. dining rm. den, oak floors. 5 mins. to City Centre. Landscaped.
VERA FRIEDRICH
388-4401, 598-2610
Shirley Philps, Homefinders Ltd.

250 HOUSES FOR SALE

N P
O R
R I
Y & C
B E
ASSOCIATES LTD.
1314 Quadra St. 385-2458

OPEN HOUSE
SAT. 1-4 P.M.
1042 REDFERN
YOU MUST SEE THIS "DOLL HOUSE" CLOSE TO EVERYTHING —NO STEPS—EASY CARE—JUST RIGHT FOR YOUR RETIREMENT. 2 BEDRMS. COSY LIVING RM WITH FIREPLACE, DINING AREA. ASKING ONLY $18,500. CALL FRAN McVITTIE 385-2458.

½ ACRE
CLOSE IN BLENKINSOP
Yes and a very attractive dazzle white bungalow with 4 bedrms (2 up, 2 down). Fine L.R. with open fireplace. Double plumbing. 28' rumpus rm. Well designed separate workshop, double carport — sundeck. The grounds and flora will please you. Could well have a "SOLD" sign before this weekend. $25,400. Dar Garside 385-2458.

SIDE BY SIDE
Just 2 years old, 2 bedrms could be 3 bedrms and rumpus. L.R., D.R. Base — ground level. Sundecks, Carports. Just $5,000 down. Full price $36,500. Call Doris Adams 385-2458 Res. 598-2248.

UNIVERSITY AREA
5 BEDS
2 bathrms, terrific home for students — could be 6 bedrms. Rumpus rm., cosy L.R. with fireplace, sep. dining rm. and glass sliding doors onto sundeck, elec. kit., with beautiful new cabinets. 3 bedrms. on main floor. Just been remodelled. New wiring and plumbing. Oil-O-Matic furnace, quick possession. Full price $23,900 with terms. Call Doris Adams 385-2458 Res. 598-2248.

SHELBOURNE
NEW LISTING
Delightful 2-br. modern bungalow in this preferred area. Spacious rooms. Attached garage, attractively landscaped for easy-care. Walking distance to shopping and transportation, quiet street. $22000. Call Glen McGregor, 385-2458, Res. 477-3675.

BEST BUY
BROADMEAD
4-BR. EXECUTIVE HOME ON A SECLUDED LOT. ALL ROOMS ARE SPACIOUS. MASTER BEDROOM HAS WALK-IN CLOSET AND EN-SUITE. PLUMBING. YOU'LL HAVE TO SEE THIS ONE TO APPRECIATE ITS VALUE AT $46,000. CALL GLEN McGREGOR, 385-2458, Res. 477-3675.

$23,900
RED HOT BUY
Owners Have Bought
Lansdowne School Area
5-Bedroom family home, full basement with development, sundeck, large fenced private backyard. Hardwood floors throughout — Good financing — Appts. to view anytime call
CONNIE REYNOLDS
385-2458 or 592-3006

GARDNER REALTY LTD.
899 FORT STREET
385-7721

OPEN HOUSE
SATURDAY, 1:30 - 5:00
786 RUSSELL ST.
(Off Craigflower)
LOOK!!
$901 DOWN PAYMENT
PLUS B.C. GRANT OF $1,000
Your monthly payments only $150. Principal, Interest and Taxes. BRAND NEW — 2 BEDROOMS. Full price $18,500.
385-7721 RICK KINNIS 479-1836
385-7721 FRANK CARR 592-3118

MONTCLAIRE PARK
Here is a real beauty — first time on the market. Consists of 6 rooms, all in immaculate condition, oak floors throughout. Living room, 14x22, with open fireplace, separate dining room 9'6"x10', modern kitchen, three bright bedrooms, master bedroom with extra sink and toilet. Split level, only 8½ years old and on sewer. Oil heating in basement plus family room. Carport. Lots of fruit trees and the grounds are in beautiful condition. Low 6½% mortgage with payments of only $127.77 including principal, interest and taxes. Full price $28,900. Call:
385-7721 HAROLD WARE 598-4358

READ THIS!
GORGE
Age — 1 year — Transportation — 1 blk. — School — 2 blks. — Shops — 1 blk.
Bedrooms — 3 up — 1 down.
Large living room and beautiful fireplace. Separate dining room and sundeck plus recreation room in full basement. Good terms available on the asking price of $25,900.
Phone:
385-7721 RICK KINNIS 479-1836

OPEN HOUSE

OAK BAY
REDUCED TO SELL
2053 Cedar Hill Cross Rd.
Sat. and Sun., 1:30-4 p.m. by builder, 598-1223 anytime.

250 HOUSES FOR SALE

ISLAND PACIFIC
REALTY LTD., 388-6231,
3200 QUADRA ST.

OPEN HOUSE
2570 MILLSTREAM ROAD
SAT. JAN. 30th
1:30 to 4:30 p.m.
Warm and cozy 2-bedroom cottage. Double garage. On .42 of an acre. Low taxes — good land.
Drop in and have a look for yourself or phone Cliff Bennett. Bus. 388-6231 or res. 592-2007.

OPEN HOUSE
SAT. 1-4 P.M.
1971 KALTASIN ROAD
SOOKE, B.C.
1-acre with 100 ft. waterfront plus lovely rustic 3-bedroom home with huge living room featuring a lovely fireplace. This is almost a give away price at $21,950 so hurry and see it. Call 388-6231.
LILLIAN HENDY

THREE GOOD ONES
Here are three excellent opportunities for the discriminating home buyer. Which one is for you?
1—Large 3 or 4-bedroom home on Arbutus Road. With sea view from guest size living and dining room, two bathrooms, lovely kitchen. Asking $43,000.
2—Charming 2-bedroom home on quiet street above Lansdowne. Beautiful garden. Asking $37,500.
3—Chalet-type 3-bedroom home, only one year old. Close to schools and shopping, space for 2 or 3 extra rooms down, view of Sooke Hills. Asking $28,950.
To view phone 388-6231
MRS. IVINGS or
MRS. RESTALL

JUST LISTED
JUBILEE $15,950
WOW
WHERE CAN YOU FIND A 4-BEDROOM, SEPARATE DINING, SEPARATE LIVING ROOM, FULL BASEMENT HOME WITH SPACE FOR A LARGE FAMILY OR RUMPUS ROOM UPSTAIRS — CALL ME — AND IF IT HASN'T SOLD I'LL GLADLY SHOW IT TO YOU. YES IT NEEDS A FEW CHANGES BUT THIS HAS ALREADY BEEN DISCOUNTED IN THE PRICE.
DOUG BAVINGTON
598-3929 388-6231

X X X X X X X X X X
X BOULTBEE X
X SWEET X
X Realty X
X Ltd. X
X X
X
YORKSHIRE TRUST AFFILIATE

TOWN HOUSES
3 BEDROOMS
Purchase under the Strata Titles Act and own your own home without care and worry. Your maintenance and gardening done for you. Large living room and rec room with nylon shag. Wall to wall. Dining room, utility with automatic washer and dryer. Bright kitchen complete with Range, refrigerator and venthood. One and one-half bathrooms. Carpeted stairs. Part basement.
All for $25,950
With Terms
To View Call
JOHN WATSON
388-5561 anytime 477-3877

FAIRFIELD
OWNER LEAVING CANADA
Very attractive 5-room home located near park and sea. Many extra features costing thousands of dollars. Panelled dining rm. Teak cab. kit. with dishwasher, new expensive wall-to-wall carpet. Full bsmt. double plumbing, landscaped grounds. For quick sale reduced to $27,700.
C. H. HOLLAND REAL ESTATE
620 VIEW, 385-0824 OR 592-0619

OPEN HOUSE
2724 Strathmore (off Goldstream Ave.)
Sat., 1-4
Delightful 3-br. home with H.W. floors and panelling. Fully modern, 2½ yrs. old. Only $18,700. View with Eileen Barlow of Ursula E. S. LaLonde of Rex Hughes Agencies, 478-2312, 384-6758, 478-1729.

SEA-VIEWS. LARGE 3-BEDRM. home with possible in-law ste. in bsmt. 2 fireplaces, double plumbing, large kitchen with ample cupboards. Sep. dining-room. Large lot in quiet area. Close to sandy beach. For details call Shirley Wilde of Rex Hughes Agencies, 478-1729 or res. 478-2459.

COMFORTABLE 3-BEDROOM home. On quiet cul-de-sac near Jubilee. Low existing mortgage payments and taxes. $15,200. Phone 592-1592.

250 HOUSES FOR SALE

S. S. C.
SWINERTON,
STEWART CLARK. LTD.
1318 Blanshard St.
385-2481

OPEN HOUSE
3251 ALBION ST.
SAT. 1:30 - 4:30 P.M.
Modern 2 or 3-bedroom bungalow. Living room and separate dining room. 2 good size bedrooms. In the full basement a finished room. Nice lot. Terms. Full Price $19,900.
Dirk Okker in attendance
Phone 478-4501 Eve.

UNIVERSITY WAY
3-4 BEDROOMS
IMMACULATE
Fresh on the market, spotless residence located on a quiet street . . . Cosy living rm. with fireplace and adjoining dining rom. . . . Sparkling electric kitchen with breakfast area . . . Lovely 4-pce. tiled vanity bathroom. . . The fully finished full basement features 26x14 Rec. Rm. with bar and electric fireplace, 2-pce. washrm. . . . Bedroom and Laundry . . . Oil Heat . . . Dr-In. garage . . . 6 Fruit trees and secluded rear patio at a Full Price of $27,800
DICK JAMES — 385-2481

OAK BAY BORDER
"OLD WORLD CHARMER"
3 LARGE BEDROOMS
If you are the type that doesn't like the newer "SQUARE BOXES" and are looking for a home with "CHARACTER" this may be the one, it features lovely combined living and dining rm. with fireplace — sparkling 4-pce. vanity bathrm. — Modern Electric kitchen, auto. oil heat — All new wiring — This 1300 sq. ft. residence is in mint condition at a Full Price of $21,900.
DICK JAMES — 385-2481

OPEN HOUSE
WAS $19,500
NOW $15,500
HANDYMAN'S SPECIAL
Brand new, 3-4 bedrooms, full basement, 4-pce. vanity bathroom, carport, sundeck. Needs a little finishing. On large corner lot. Open for inspection Saturday 2-4.
BERT NEEDS — 385-2481

DISPOSAL SALE
$24,500
7-year-old cathedral entrance 2-bedroom house.
PLUS 2 bedrooms, family room and bathroom in basement.
PLUS 700 ft. 3-room unfinished house.
PLUS 400-ft. 2-car garage with overhead doors.
PLUS ½ acre suitable VLA.
All in need of T.L.C. on Sooke Rd. at Glen Lake. This property must be sold, priced well below the market.
BERT NEEDS — 385-2481

ROCKLAND
Some 1600 sq. ft. of superbly planned accommodation in this 3-Bedrm. bungalow, all good sized rooms, a really smart kitchen with wall oven, counter top elements and large dining area, beautifully panelled buffet wall in dining room. Full basement with 47x20 rumpus room, fireplace and adjoining washroom. Small garden with a measure of privacy. A new exclusive listing priced at $38,[illegible]. Please call Mr. Custance, 385-2481.

OPEN HOUSE
SAT. 2-4:30 p.m.
4132 WILKINSON RD.
Price reduced to $24,900 for immediate sale. Move right in, the vendors have purchased. Living room with feature fireplace, dining room, 3 bedrooms. Partial downstairs development. For prior viewing, call Mrs. Sylvia Hart, 598-4567.

OAK BAY
Have you always had a yen to live in a thatched cottage? Here is one of historic interest, located on three lots in a prime residential area of Oak Bay, only a block from the sea. We love this home, and are looking for the buyer who will appreciate it as much as we do. We believe this to be the oldest home in Oak Bay, dating back to the 1850s. There is beautiful floor-to-ceiling stone fireplace in the living room, and another in the family room. Off the entertainment size dining room there is a lovely little greenhouse. There are two, possibly three, bedrooms on the main floor, with room for attic development. Foundation work is necessary, otherwise house is in good condition. No curiosity viewers, please. For appointments to view, please contact either Mrs. Watson or Mrs. Hart, 598-4567.

C. J. McLEOD
REALTY LTD.
2230 OAK BAY AVE.
598-4567

LARGE LANDSCAPED LOT, 4 bedrooms, 6689 Central Saanich. Private. $26,400.

HILLSIDE - QUADRA
Compact 2-bedroom, stucco home with basement, large lot. $16,900 with terms.
D. BECKNER — 598-1391
Montreal Trust 386-2111

250 HOUSES FOR SALE

WWW WWW
WWW WWW
WWW WW WWW
WWW WW WWW
WWW WWW
WHITTOME'S
W W W W W W W W W W W W W W
"DOWNTOWN BRANCH"
706 FORT ST. 388-4271
W W W W W W W W W W W W W W

OPEN HOUSE
2603 ASQUITH ST.
SATURDAY 2-4:30 P.M.
Close-in 3 BR home, good design, excellent condition, early occupancy. $22,900.
WILF DAVIS in attendance. 388-4271.

DUPLEX ESQUIMALT
You get all the fine apt. features plus a big lot in the nicely modernized duplex. APT. DOWN, Living Rm, Kitchen, large Bedrm, UP, 2 Bedrms, very attractive Living Rm. with F.P., Kitchen with lots of cupboards. Asking $23,950. RUTH LUKAITIS, 388-4271, 477-5306.

HOME SWEET HOME
Truly one of todays best buys. Charming, older home with full size dining room, rec. room, large kitchen, 2 bedrooms on the main floor and one in the basement. 2 sets of plumbing. Oil Hot Water Heating and Sundeck overlooking the City. Garden has several fruit trees, small guest cottage, greenhouse and fish pond. Convenient close-in location. Offered at $22,500. To View By Appointment Only. Please Call:
EDITH GUTEMAR, 388-4271
or 385-8842

MILLSTREAM AREA
2.2 ACRES
IDEAL STARTER HOME
2-Bedroom renovated home and several out buildings. Large part of property level land with good garden soil.
$21,300 With Terms.
EDITH GUTEMAR,
388-4271, 385-8842

FAIRFIELD
1740 RICHARDSON
$26,900
DRIVE BY TODAY
SITUATED ON AN EXCELLENT GARDEN LOT WITHIN WALKING DISTANCE OF PUBLIC AND PRIVATE SCHOOLS, THIS HOME IS A MUST SEE. THE MAIN FLOOR HAS 1,180 SQUARE FEET OF LIVING AREA PROVIDING A LARGE L-SHAPE LIVING-DINING ROOM; SPACIOUS KITCHEN WITH EATING AREA; THREE BEDROOMS AND BATHROOM. THE FULL HIGH BASEMENT HAS A TWO-PIECE BATHROOM; REC ROOM AND LARGE BEDROOM WITH AMPLE CLOSET SPACE. A DRIVE-IN GARAGE, FULLY FENCED REAR GARDEN AND AN ATTRACTIVE OUTSIDE PATIO COMPLETES THE PICTURE. POSSESSION DATE, APRIL 1. FOR APPOINTMENT TO VIEW CALL MR. YELLS, 388-4271, Res. 383-5039.

FANTASTIC VIEWS
Overlook your world — watch the ships go by — inside designed for your comfort — floor-to-ceiling cut stone fireplace — dining rm. — W-W carpet. 3 bathrms. — 14x20 rec. room — 4 bedrms. and a study with wall-to-wall bookshelves — 400 sq. ft. of Thermopane windows.
LORRAINE ZIEGLER
388-4271 or 592-1768

BUILD YOUR OWN!
A Lot in Oak Bay! With Oak Trees, in an Area of fine homes.
Lorraine Ziegler
388-4271 592-1768

CHOICE SEAVIEW
LOCATED IN CORDOVA BAY AND SURROUNDED BY LOVELY HOMES THIS 2-BEDROOM HOME HAS OAK FLOORS IN LIVING ROOM AND DINING ROOM. THE FULL BASEMENT OFFERS AMPLE SPACE FOR FURTHER DEVELOPMENT, INCLUDING SECOND BATH. LOVELY SEA-VIEW FROM THE FRONT PLUS PARKLIKE GROUNDS IN THE REAR. ALL THIS CAN BE PURCHASED WITH ½ ACRE OF LAND FOR ONLY $26,500 WITH LARGE 9% MORTGAGE. POSSIBLE ALSO TO PURCHASE WITH 2½ ACRES AT $33,000 WITH 9% MORTGAGE. TRULY EXCELLENT VALUE. EXCLUSIVE WITH
JOHN BUNYAN,
Bus. 388-4271, Res.: 477-4513

CORDOVA BAY
$32,000
Waterfront home south end of beach. Excellent financing. Ask the vendor to carry the balance at a low interest rate. Living room, 2 bedrooms, kitchen with eating area overlooking the view. Lower suite guest accommodation, living room, one-bedroom, kitchen and bathroom. View patios also boathouse.
JOE MANTON, 388-4271

J. H. Whittome & Co. Ltd.

WWW WWW
WWW WWW
WWW WW WWW
WWW WW WWW
WWW WWW
WHITTOME'S
W W W W W W W W W W W W W W
"ROYAL OAK BRANCH"
4526 West Saanich Rd. 479-1667
W W W W W W W W W W W W W W

OPEN TO VIEW
3227 CEDAR HILL RD.
SATURDAY 2-4 P.M.
BETTER THAN NEW
$24,900
A 7-YR-OLD ONE-OWNER BEAUTY THAT HAS RECEIVED TENDER LOVING CARE INSIDE AND OUT. 3 BEDROOMS, 4-PCE. VANITY BATH (COLOURED FIXTURES) 13x21 LIV. RM. WITH FIREPLACE AND A SPOTLESS KITCHEN WITH LARGE EATING AREA. REC. RM. IN THE FULL BSMT. DON'T MISS THIS ONE. "THE PRICE IS RIGHT." 479-1667 (OFFICE) OR RES. 479-6648. BILL ANDERSON.

GOOD 3 BEDROOM
WELL RENOVATED
Not large, but there is GOOD VALUE in this 900 sq. ft. home, with NEW FURNACE — NEW WIRING — NEW COPPER PIPING — NEW HOT WATER TANK— On a LARGE almost 200 ft. lot, a large 5-yr.-old garage — Paved driveway — FULL BASEMENT WITH DOUBLE size room roughed in. You CANNOT BEAT this for ONLY $16,900.
JOHN BISHOP, 479-1667
RES: 656-2308

HOME-WORKSHOP
PLUS 47 ACRES
TRAILER PK. ZONED
On the SOOKE ROAD with some roads roughed in to make a TRAILER PARK on HILLSIDE levels — Lovely treed property — formerly operated by a BODY SHOP — This is EXCELLENT VALUE at $55,000.
JOHN BISHOP, 479-1667
RES: 656-2308

SIDNEY WOODED LOT
NEW BEAUTIFUL HOME
NOW, before the rush to Sidney begins, with the finishing of our SUPER HIWAY, is the time to pick your colors and finishing of this home which will be finished within three weeks. Built by a MASTER BUILDER from finest materials, there will be a Large entrance hall, BIG Living room BIG dining area, TWO bathrooms. A FOURTH bedroom and another Bathroom could be added NOW at very little extra cost. To PREVIEW this fine home which can be purchased with a LOW down payment. Full Price of $23,900.
JOHN BISHOP 479-1667
RES: 656-2308

250 HOUSES FOR SALE

WWW WWW
WWW WWW
WWW WW WWW
WWW WW WWW
WWW WWW
WHITTOME'S
W W W W W W W W W W W W W W
"DOWNTOWN BRANCH"
706 FORT ST. 386-4271
W W W W W W W W W W W W W W

LIVE FREE IN THIS
4-BDRM. LUXURY APT.
INCOME FROM 3 STES.
You'll thoroughly enjoy viewing this excellent LARGE home with an owner's suite with FOUR bedrooms — LARGE living room — Separate DINING ROOM — Kitchen with FAMILY ROOM — TWO Full BATHROOMS — a RUMPUS ROOM — WORKSHOP — LAUNDRY — HOT WATER HEAT (New Furnace) — PLUS on the next floor, THREE small suites which bring a good income and pay ALL expenses — taxes — heating — water AND ADDITIONAL income. On a DOUBLE LOT on the OAK BAY BORDER — PLENTY of parking. 100x150 ft. BEAUTIFULLY TREED. This is a REAL BUY AT A FIRM PRICE of $42,500.
JOHN BISHOP, 479-1667
RES: 656-2308

SECLUDED HILLTOP
2.8 VIEW ACRES
FANTASTIC HOME
NOTHING LIKE THIS ANYWHERE!! If you want PRIVACY and SPACIOUSNESS here is a RARITY. Almost 30 ft. square Living room with CHARACTER STONE WALL and HEATILATOR fireplace — THREE bedrooms — TWO FULL BATHROOMS (One en suite) Some minor finishing to be done in this ALMOST NEW home and there is PLENTY OF SPACE for development in the FULL high basement with WORKSHOP — RUMPUS ROOM AND LAUNDRY. Asking $45,000.
JOHN BISHOP, 479-1667
RES: 656-2308

J. H. Whittome & Co. Ltd.

R
RITHET R R R AGENCIES
R R
R
R
R
R
LIMITED
714 FORT ST., VICTORIA
382-4251
LARGE ENOUGH TO COVER THE MARKET
SMALL ENOUGH TO GIVE YOU PERSONAL ATTENTION

CHARMING WHITE CEDAR
SIDING BUNGALOW
Living rm. (15'x13.6") with handsome brick fireplace, panelled with knotty pine and inlaid oak floor. Two good bedrooms, louvred closet doors, family kitchen (12'x13') with eating area. Large utility plumbed for washer and wired for dryer. Oil-O-Matic hot air heating. Breezeway and attached garage with workshop. Level lot on quiet street with ample parking for two cars, boat or trailer. Cosy home definitely not crowded-in by close neighbors. Five minutes to bus and store.
REDUCED TO $18,900
TRY YOUR DOWN PAYMENT
ERIC A. MACFADYEN
382-4251 — Anytime

THREE BEDROOMS
NEAR MAJESTIC PARK
TWO YEARS OLD
Wonderful home for a growing family. Dream kitchen for modern mother with no dividing wall separating the 10'x10' dining area (which doubles as family room), 13x16½ living room with wall-to-wall quality carpet and modernistic fireplace. Through hall plan takes the family traffic away from the living area. Quiet street safe for little children. Easy walking distance to Gordon Head Elementary School.
REDUCED PRICE $23,500
TRY YOUR DOWN PAYMENT
ERIC A. MACFADYEN,
BILL SIDHU OR D. TAYLOR
382-4251 — Anytime

MEARS
WHYTE
GOWER
2188 OAK BAY AVE.
OAK BAY VILLAGE
598-3321

OAK BAY SOUTH
IDEAL RETIREMENT
IMMEDIATE POSSESSION
Situated close to the Golf Club, transportation, etc. this 10-year-old, 2-bedroom bungalow has a large living room with open fireplace, L-shaped dining room, bright cabinet kitchen with adjoining utility room. A separate garage and a lovely small garden. Asking price $24,900. For appointments to view this exclusive listing, please call A. F. GOWER, 598-3321 anytime.

NEAR U-VIC
$34,500
This attractive home has a lovely large living room and L-shaped dining room so convenient for easy entertaining. Oak floors throughout. All THREE BEDROOMS are good size. The family size kitchen has built-in range and oven. Basement. Carport. This home is situated amongst other nice homes and within walking distance to the university and elementary school. For further details and appointments to view, please call
S. W. SPAVEN 598-3321

BE FIRST WITH
A
B
C
A. BERNARD and CO. LTD.
Fort and Broad 384-9335

OPEN FOR
INSPECTION DAILY
UNTIL SOLD
BY APPOINTMENT ONLY
EASY STROLL TO
SIMPSONS-SEARS
OR JUBILEE
3 BEDROOMS
Professionally renovated, spotless white stucco home. Sunny living room with wall-to-wall and fireplace. Electric dream kitchen, bright dining area overlooking garden. Spacious utility plumbed, W-D. Large fenced lot, storage shed, close to schools on quiet street. FULLY FINANCED, EASY TERMS. Asking $19,800.
MRS. PARSONS, 384-9335

HAULTAIN
Excellent job of renovating done here. Rewired, new plumbing, insolated, new furnace, etc. Living room, two bedrooms, nice big kitchen. Close to school, transportation and shops. Must be seen to appreciate. Asking:
$15,000
Ron McConnan,
384-9335, 383-8526 res.

SIDNEY
DIRECT FROM BUILDER
3-BEDROOM BUNGALOW
$22,100
10305 Menagh Place (Off Ardwell Ave.). Just completed on a nice sewered lot with some trees. Excellent, full high basement. 3-bedroom split-level on same cul-de-sac nearing completion — $23,200. You will find these homes excellent value. Other 2- and 3-bedroom homes started on an adjacent cul-de-sac.
(From Victoria turn off Pat Bay Highway at McDonald Park Road and sharp right on Ardwell).
Call me anytime — CHARLES MORRIS 384-4224 of Reeson and Pinch Homes — Builders and Developers.

2 EXCELLENT BUYS
2½ yrs. old, 1000 sq. ft., 3-bed. Lot 58x128. Completely modern. OOM. Price $18,700. Terms.
15 yrs. old, 750 sq. ft. Lot 50x150. All modern, oil heat. Only $16,500.
Nearly new 12x66, 3-bed. mobile home on huge lot 1.9 acres. $25,650. Ursula Es La Londe, 384-6758 or 478-1729 Rex Hughes Agencies.

COLWOOD 3-ROOM HOUSE WITH double garage and mobile double-wide 3-bedroom home. On 1½ acres of land. 478-2816.

PLAN TO BUILD NOW — YOUR LOT OR OURS. WE WILL HELP YOU PLAN.
PINE HOME BUILDERS, 477-3081

250 HOUSES FOR SALE

x
XXX
XX XX
XX XX
XX XX
XX XX
XX XX
XX XX
XX XX
XXXXXXXXXXXXXXXXXXXXX
XXXXXXXXXXXXXXXXXXXXX
BROADVIEW PROPERTIES
1039 Johnson St.
384-8001

OPEN HOUSE, SAT. 1-4
2768 WINSTER $16,500
2-bedrm. no basement stucco retirement home, immaculate condition. Near Goldstream-Millstream inter.
STAN SAGE, 384-8001

OPEN HOUSE
SAT. 1:30 - 4:30
2635 VICTOR
Spotless three-bedroom reitrment or starter home, close to all conveniences. Bright living room and kitchen. OOM heat and completely fenced. Full price only $18,950 with good terms. Call 384-8001.
WALT MILLIGAN or
BILL PALFREY

L (.) (.) K $14,900
TWO BEDROOMS — NO BASEMENT
Handymans special — 3233 Glasgow. Charming stucco bungalow with separate garage, large lot (52'x208'). For information call 384-8001.
RAY SMITH

BURNSIDE — $18,500
2-BEDROOM — FULL BASEMENT
Excellent home, quality built in 1946 with hand picked No. 1 fir throughout — stucco finished: yard fully fenced — on bus — close to shops. For details call
RAY SMITH, 384-8001

BRAND NEW
COLWOOD
BUILD TO SUIT
YOUR NEEDS
AS LOW AS $24,900
With minimal D.P. choose your colors, etc., 2 or 3-bedroom plans with many fine features. Quiet cul de sac. Trees. Full information dial 384-8001.
ROY HINCHCLIFFE

TREMENDOUS VIEWS
This immaculate well constructed 12-year-old home has in-town convenience with a country atmosphere and is situatted on approx. 3½ acres of park-like property — 1410 sq. ft. on main floor — 3 good-sized bedrooms — tastefully carpeted L.R. with brick F.P. — carpeted D.R. that makes every meal an occasion — family-size electric kitchen — a bright, airy basement with large finished rec room and drive-in garage — asking $45,000 and owner will carry 1st mtg to good covenant or will consider trades on a small 2-bedroom home. For appointment to view call 384-8001.
ANDREW DUNNING or
RON BLACK

Country setting—$17,900
New 2-bedrm. full basement. ALEX MacLEAN, 384-8001.

BBBBBBBBBBBBBBBBBBBBBBB
B BROWN B
B BROS. ON B
B BLANSHARD B
B B
B 385-8771 ANYTIME B
BBBBBBBBBBBBBBBBBBBBBBB

OPEN HOUSE
1732 BAY ST.
SAT., Jan 30
2 - 4:30 P.M.
Excellent buy in an older two-bedroom home. Living room with fireplace. Large dining room. Large electric kitchen. Basement. New OOM heat. Rewired. ONLY $14,950. TERMS AVAILABLE. CEC PEARCE, 385-8771 ANYTIME.

OPEN HOUSE
3245 CADBORO BAY RD.
(Opposite Uplands Golf Course)
SAT., JAN. 30th
1:30 to 4:30 p.m.
$42,500. — Be sure and see this highly suitable, no-step retirement home with 3 bedrooms, large kitchen, living and dining room. Good financing available if required. For prior viewing FRANK BUTLER, 385-8771.

OPEN HOUSE
TO SETTLE AN ESTATE
2858 SHAKESPEARE ST.
SATURDAY, JAN. 30th
1:30 to 5:30 p.m.
3 Bedrooms on Main floor with enclosed stairway to 4th bedroom. — Spacious Living room with open fireplace, family size kitchen with nook, Full basement, Oil Heating (Package unit), new wiring, Copper piping, drive-in garage — Close to Hillside Shopping Centre, 2 short blocks to Bus — close to school. Exclusive Listing — Asking $15,900. Doug Lawson, 385-8771 anytime.

CENTRAL SAANICH
NEW POST & BEAM
With some finishing plus landscaping this view property of 3 bdrms, full basement can be a uniquely different home. Approx. $4,000 will handle. For further details plus viewing please call Lee Forbes, 385-1431. Res. 382-3541. Quadra Realty Ltd.

JOHNSTON AND CO. LTD.
1306 BROAD STREET

OPEN HOUSE
FRI. and SAT. 1-5 P.M.
2067 CEDAR HILL X RD.
$53,000
Spacious, quality built, split level. Three bedrooms and den (could be 4th bedroom). Two 4-pce. and one 2-pce. bathrooms. Wall-to-wall throughout. Family room of spacious well designed kitchen. Separate dining room. Lovely white stone fireplace. Close to schools, UVic, shops and bus. Mt. Tolmie park close and house faces University parkland. Landscaped front and back. Mr. Baxter, 385-2471.

NEW 3 BEDROOMS
Ready March 30th
$27,900
If you qualify for B.C. 2nd mortgage and have a good income and credit you can name your own down payment.
Home is located in a good area of nice homes within 4-mile circle, on sewer and convenient to school and bus.
Don't wait, you can still choose decor colours and floor coverings. Phone Frank Beamish, 385-2471 or 477-8030.

OPEN HOUSE
Turn right to Ardwell Ave. 1 mile north of Sidney turn off, on Pat Bay Highway.
Located near marina and schools.
1096 square feet of 3-bedroom, full basement home.
Carport, paved driveway and roughed-in plbg.
Landscaped lot, fire insurance and legal fees, on sewer.
All this for $21,900, large NHA mortgage, with LOW, LOW down payment.
Open daily 3-5 p.m.
Buy direct from Engineered Homes Ltd. Phone 385-6211 anytime.

$4,500 OFF. 3-BEDROOM HOUSE, full basement and garage. 479-1026.

250 HOUSES FOR SALE

WHITTOME'S
"DOWNTOWN BRANCH"
706 FORT ST. 386-4271

LIVE FREE IN THIS 4-BDRM. LUXURY APT. INCOME FROM 3 STES.
You'll thoroughly enjoy viewing this excellent LARGE home with an owner's suite with FOUR bedrooms — LARGE living room — Separate DINING ROOM — Kitchen with FAMILY ROOM — TWO Full BATHROOMS — a RUMPUS ROOM — WORKSHOP — LAUNDRY — HOT WATER HEAT (New Furnace) — PLUS on the next floor, THREE small suites which bring a good income and pay ALL expenses — taxes — heating — water AND ADDITIONAL income. On a DOUBLE LOT on the OAK BAY BORDER — PLENTY of parking. 100x150 ft. BEAUTIFULLY TREED. This is a REAL BUY AT A FIRM PRICE of $42,500.
JOHN BISHOP, 479-1667
RES: 656-2308

SECLUDED HILLTOP 2.8 VIEW ACRES FANTASTIC HOME
NOTHING LIKE THIS ANYWHERE!! If you want PRIVACY and SPACIOUSNESS here is a RARITY. Almost 30 ft. square Living room with CHARACTER STONE WALL and HEATILATOR fireplace — THREE bedrooms — TWO FULL BATHROOMS (One en suite) Some minor finishing to be done in this ALMOST NEW home and there is PLENTY OF SPACE for development in the FULL high basement with WORKSHOP — RUMPUS ROOM AND LAUNDRY. Asking $45,000.
JOHN BISHOP, 479-1667
RES: 656-2308

J. H. Whittome & Co. Ltd.

RITHET R AGENCIES LIMITED
714 FORT ST., VICTORIA 382-4251
LARGE ENOUGH TO COVER THE MARKET
SMALL ENOUGH TO GIVE YOU PERSONAL ATTENTION

CHARMING WHITE CEDAR SIDING BUNGALOW
Living rm. (15'x13.6") with handsome brick fireplace, panelled with knotty pine and inlaid oak floor. Two good bedrooms, louvred closet doors, family kitchen (12'x13') with eating area. Large utility plumbed for washer and wired for dryer. Oil-O-Matic hot air heating. Breezeway and attached garage with workshop. Level lot on quiet street with ample parking for two cars, boat or trailer. Cosy home definitely not crowded-in by close neighbors. Five minutes to bus and store.
REDUCED TO $18,900
TRY YOUR DOWN PAYMENT
ERIC A. MACFADYEN
382-4251 — Anytime

THREE BEDROOMS NEAR MAJESTIC PARK TWO YEARS OLD
Wonderful home for a growing family. Dream kitchen for modern mother with no dividing wall separating the 10'x10' dining area (which doubles as family room), 13x16½ living room with wall-to-wall quality carpet and modernistic fireplace. Through hall plan takes the family traffic away from the living area. Quiet street safe for little children. Easy walking distance to Gordon Head Elementary School.
REDUCED PRICE $23,500
TRY YOUR DOWN PAYMENT
ERIC A. MACFADYEN,
BILL SIDHU OR D. TAYLOR
382-4251 — Anytime

MEARS WHYTE GOWER
2188 OAK BAY AVE. OAK BAY VILLAGE
598-3321

OAK BAY SOUTH IDEAL RETIREMENT IMMEDIATE POSSESSION
Situated close to the Golf Club, transportation, etc. this 10-year-old, 2-bedroom bungalow has a large living room with open fireplace, L-shaped dining room, bright cabinet kitchen with adjoining utility room. A separate garage and a lovely small garden. Asking price $24,900. For appointments to view this exclusive listing, please call A. F. GOWER, 598-3321 anytime.

NEAR U-VIC
$34,500
This attractive home has a lovely large living room and L-shaped dining room so convenient for easy entertaining. Oak floors throughout. All THREE BEDROOMS are good size. The family size kitchen has built-in range and oven. Basement. Carport. This home is situated amongst other nice homes and within walking distance to the university and elementary school. For further details and appointments to view, please call
S. W. SPAVEN 598-3321

BE FIRST WITH A B C
A. BERNARD and CO. LTD.
Fort and Broad 384-9335

OPEN FOR INSPECTION DAILY UNTIL SOLD BY APPOINTMENT ONLY EASY STROLL TO SIMPSONS-SEARS OR JUBILEE 3 BEDROOMS
Professionally renovated, spotless white stucco home. Sunny living room with wall-to-wall and fireplace. Electric dream kitchen, bright dining area overlooking garden. Spacious utility plumbed. W-D. Large fenced lot, storage shed, close to schools on quiet street. FULLY FINANCED, EASY TERMS. Asking $19,800.
MRS. PARSONS, 384-9335

HAULTAIN
Excellent job of renovating done here. Rewired, new plumbing, insolated, new furnace, etc. Living room, two bedrooms, nice big kitchen. Close to school, transportation and shops. Must be seen to appreciate. Asking:
$15,000
Ron McConnan.
384-9335, 383-8526 res.

SIDNEY DIRECT FROM BUILDER 3-BEDROOM BUNGALOW
$22,100
10305 Menagh Place (Off Ardwell Ave.). Just completed on a nice sewered lot with some trees. Excellent, full high basement. 3-bedroom split-level on same cul-de-sac nearing completion — $23,200. You will find these homes excellent value. Other 2- and 3-bedroom homes started on an adjacent cul-de-sac.
(From Victoria turn off Pat Bay Highway at McDonald Park Road and sharp right on Ardwell).
Call me anytime — CHARLES MORRIS 384-4224 of Reeson and Pinch Homes — Builders and Developers.

2 EXCELLENT BUYS
2½ yrs. old, 1000 sq. ft., 3-bed. Lot 58x128. Completely modern. OOM. Price $18,700. Terms.
15 yrs. old, 750 sq. ft. Lot 50x150. All modern, oil heat. Only $16,500.
Nearly new 12x66, 3-bed. mobile home on huge lot 1.9 acres. $25,650. Ursula Es La Londe, 384-6758 or 478-1729 Rex Hughes Agencies.

COLWOOD 3-ROOM HOUSE WITH double garage and mobile double-wide 3-bedroom home. On 1½ acres of land. 478-2816.

PLAN TO BUILD NOW — YOUR LOT OR OURS. WE WILL HELP YOU PLAN.
PINE HOME BUILDERS, 477-3081

250 HOUSES FOR SALE

BROADVIEW PROPERTIES
1039 Johnson St.
384-8001

OPEN HOUSE, SAT. 1-4
2768 WINSTER $16,500
2-bedrm. no basement stucco retirement home, immaculate condition. Near Goldstream-Millstream inter. STAN SAGE, 384-8001

OPEN HOUSE
SAT. 1:30 - 4:30
2635 VICTOR
Spotless three-bedroom reitrment or starter home, close to all conveniences. Bright living room and kitchen. OOM heat and completely fenced. Full price only $18,950 with good terms. Call 384-8001.
WALT MILLIGAN or BILL PALFREY

L (.) (.) K $14,900
TWO BEDROOMS — NO BASEMENT
Handymans special — 3233 Glasgow. Charming stucco bungalow with separate garage, large lot (52'x208'). For information call 384-8001.
RAY SMITH

BURNSIDE — $18,500
2-BEDROOM — FULL BASEMENT
Excellent home, quality built in 1946 with hand picked No. 1 fir throughout — stucco finished: yard fully fenced — on bus — close to shops. For details call
RAY SMITH, 384-8001

BRAND NEW COLWOOD BUILD TO SUIT YOUR NEEDS AS LOW AS $24,900
With minimal D.P. choose your colors, etc., 2 or 3-bedroom plans with many fine features. Quiet cul de sac. Trees. Full information dial 384-8001.
ROY HINCHCLIFFE

TREMENDOUS VIEWS
This immaculate well constructed 12-year-old home has in-town convenience with a country atmosphere and is situatted on approx. 3½ acres of park-like property — 1410 sq. ft. on main floor — 3 good-sized bedrooms — tastefully carpeted L.R. with brick F.P. — carpeted D.R. that makes every meal an occasion — family-size electric kitchen — a bright, airy basement with large finished rec room and drive-in garage — asking $45,000 and owner will carry 1st mtg to good covenant or will consider trades on a small 2-bedroom home. For appointment to view call 384-8001.
ANDREW DUNNING or RON BLACK

Country setting—$17,900
New 2-bedrm. full basement. ALEX MacLEAN, 384-8001.

BROWN BROS. ON BLANSHARD
385-8771 ANYTIME

OPEN HOUSE
1732 BAY ST.
SAT., Jan 30
2 - 4:30 P.M.
Excellent buy in an older two-bedroom home. Living room with fireplace. Large dining room. Large electric kitchen. Basement. New OOM heat. Rewired. ONLY $14,950. TERMS AVAILABLE. CEC PEARCE, 385-8771 ANYTIME.

OPEN HOUSE
3245 CADBORO BAY RD.
(Opposite Uplands Golf Course)
SAT., JAN. 30th
1:30 to 4:30 p.m.
$42,500. — Be sure and see this highly suitable, no-step retirement home with 3 bedrooms, large kitchen, living and dining room. Good financing available if required. For prior viewing FRANK BUTLER, 385-8771.

OPEN HOUSE
TO SETTLE AN ESTATE
2858 SHAKESPEARE ST.
SATURDAY, JAN. 30th
1:30 to 5:30 p.m.
3 Bedrooms on Main floor with enclosed stairway to 4th bedroom. — Spacious Living room with open fireplace, family size kitchen with nook. Full basement. Oil Heating (Package unit), new wiring. Copper piping, drive-in garage — Close to Hillside Shopping Centre, 2 short blocks to Bus — close to school. Exclusive Listing — Asking $15,900. Doug Lawson, 385-8771 anytime.

CENTRAL SAANICH
NEW POST & BEAM
With some finishing plus landscaping this view property of 3 bdrms, full basement can be a uniquely different home. Approx. $4,000 will handle. For further details plus viewing please call Lee Forbes, 385-1431. Res. 382-3541. Quadra Realty Ltd.

JOHNSTON AND CO. LTD.
1306 BROAD STREET

OPEN HOUSE
FRI. and SAT. 1-5 P.M.
2067 CEDAR HILL X RD.
$53,000
Spacious, quality built, split level. Three bedrooms and den (could be 4th bedroom). Two 4-pce. and one 2-pce. bathrooms. Wall-to-wall throughout. Family room of spacious well designed kitchen. Separate dining room. Lovely white stone fireplace. Close to schools, UVic, shops and bus. Mt. Tolmie park close and house faces University parkland. Landscaped front and back. Mr. Baxter, 385-2471.

NEW 3 BEDROOMS
Ready March 30th
$27,900
If you qualify for B.C. 2nd mortgage and have a good income and credit you can name your own down payment.
Home is located in a good area of nice homes within 4-mile circle, on sewer and convenient to school and bus.
Don't wait, you can still choose decor colours and floor coverings. Phone Frank Beamish, 385-2471 or 477-8030.

OPEN HOUSE
Turn right to Ardwell Ave. 1 mile north of Sidney turn off, on Pat Bay Highway.
Located near marina and schools.
1096 square feet of 3-bedroom, full basement home.
Carport, paved driveway and roughed-in plbg.
Landscaped lot, fire insurance and legal fees, on sewer.
All this for $21,900, large NHA mortgage, with LOW, LOW down payment.
Open daily 2-5 p.m.
Buy direct from Engineered Homes Ltd. Phone 385-6211 anytime.

$4,500 OFF. 3-BEDROOM HOUSE, full basement and garage. 479-1026.

NATIONAL TRUST CO. LTD.
2 LOCATIONS TO SERVE YOU

HILLSIDE SHOPPING CENTRE

"OPEN HOUSE"
"OPEN HOUSE"
SAT. 1:30 - 4:30
988 CAROLWOOD DRIVE
Beautiful home with charm and character. Excellent taste in interior decor.
PRICE $56,500
Your host:
W. G. MOORE
Off: 386-2961 RES: 658-8681

A REAL BARGAIN
WHAT AN AREA FOR A FAMILY WITH YOUNG CHILDREN! LARGE LOT WITH LOVELY HOME IN IMMACULATE CONDITION. ONLY THREE YEARS OLD. FOUR BEDROOMS AND RECREATION AREA. IMMEDIATE OCCUPANCY.
$28,000
Financing 7¾ per cent)
W. G. MOORE
386-2961 OFF. 658-8681 RES.

DOWNTOWN
1280 Douglas

"REST HOME"
Requires nurse or someone specializing in mental health. This is an opportunity to operate an easily operated home. Ideal for man and wife. COMPLETELY SEPARATE THREE, COULD BE SIX, BEDROOM DE LUXE HOME FOR LARGE FAMILY. (NEW) HAS INTERCOM SYSTEM TO MOST MODERN UP TO DATE REST HOME. For particulars, call
HARRY COOK
Off. 388-5451 Res. 598-3761

GLEAMING WHITE S.S. DUPLEX FAIRFIELD
Nice area. Two bedrooms, oak floors, fireplace. New condition. Warm and SOUNDPROOF. Basements and garages. FULL PRICE $38,500. 8½ PER CENT FINANCING.
HARRY COOK
Off. 388-5451 Res. 598-3761

GORDON HEAD PANORAMIC SEA VIEW
This home has all the plus features you could wish for. Large foyer, formal living room with rock fireplace. Large dining room, cozy den with fireplace, luxury kitchen. Three bedrooms, master bedroom with ensuite plumbing that has a sunken bath, 3-pce bathroom with shower. Double garage with electronically operated door. Large sundeck. PRICE $58,000.
PLEASE CONTACT
HARRY COOK
OFF. 388-5451 RES. 598-3761

COLWOOD THREE BEDROOM CHARMER
Large sunken living room with fireplace, feature wall, master bedroom ensuite plumbing. Cabinet kitchen, laundry room, carport with large storage area.
PRICE $24,900
TO VIEW
PHONE HARRY COOK
OFF. 388-5451RES. 598-3761

2 VICTORIA OFFICES
BB
WE TRADE HOMES
BLOCK BROS. REALTORS
1800 BLANSHARD, 386-3231
OPEN TO 9—SAT. TO 5

OPEN HOUSES. SEE OUR DISPLAY AD FRI. TIMES AND SAT. COLONIST.

JUBILEE AREA
4 BEDS $15,500
Total of 1,400 sq. ft., automatic oil heat, four-piece bath, new fixtures, electric kitchen with eating area, full basement, close to bus, stores and schools. Stone fireplace. Good condition throughout. BEN GREIG, 386-3231 or 477-8241.

CONTEMPORARY BEAUTY MOUNT DOUGLAS
Asking $27,750. Three bedrooms on main floor. 18x13 living room — 10.6x10 dining room, den or extra bedroom, wall-to-wall over oak throughout, ten yrs. old. Lovely residential area, heat $90 per year. Warm, comfortable family home. Immaculate inside and outside. Really an excellent value. Quickly call IRENE DALZIEL or BEN GREIG, 386-3231.

NICE FAMILY HOME
Modern home only 1 block from school. 3 bedrooms on the main floor, 4th bedroom and rec room in full basement. Built-in range and oven. Sundeck overlooking fenced backyard with fruit trees. $28,500. BILL FIFE, 386-3231 or 598-1829.

NEWLYWEDS RETIREDS— ATTENTION!!
For the budget minded buyer this home is a must. $18,500 is the asking price. 3 or 4 bedrooms, large living room with brick fireplace, full basement, electric cabinet kitchen, nice eating area. A charming home in a good location. Offers please. MARY and LEIGHTON NOBLE, 477-2537 or 386-3231.

SIMPSONS-SEARS—11,900
2-Bdrm. home on quiet cul de sac. Good sized living room with fireplace, large 3 bedrooms, kitchen, utility, 3-Pce. bathroom. 62x102 lot. Try your terms. FREDDY STARKE 386-3231, 384-9633.

OAK BAY BUNGALOW
$17,900
Two Bdrms., good sived LR with HW floors and fireplace. DR. Automatic gas furnace. Close to everything, easy care garden, ideal for retireds or young couple. Quick possession. Try your down payment. Irene Dalziel 386-3231, 384-8692.

TERRIFIC VIEW
Large 4-Bdrm. home with living room, dining room, large kitchen, with eating area. Full high Bsmt. OOM heat. Situated on a high double lot on sewer in an excellent area. Priced to sell at $17,500. FREDDY STARKE 386-3231, 384-9633.

2 VICTORIA OFFICES
BB
WE TRADE HOMES
BLOCK BROS. REALTORS

OPEN 9 - 9 AND ALL DAY SATURDAY
477-1841
3636 SHELBOURNE

OPEN HOUSE
1926 FERNDALE RD.
7-9 P.M. FRI. JAN. 29
.75 acre lot with approved subdivided lot with ocean view. Completely restored and tastefully decorated 3-BR. home in Gordon Head. Beautiful fruit trees, also sep. garage. Excellent mortgage value and priced at $38,500. For preview call Merve Coulter, 477-1841 or 478-3795 or see you Friday.

OPEN HOUSE
SAT 1:30-4:30
1063 COLVILLE RD.
Good family home with 4 bdrms. LR with wall-to-wall. Cabinet oil kitchen with eating area. Double carport with attached work shop.
Price $17,900. Be my guest.
Louise Wiltermuth, 477-6307
Office 477-1841

OPEN HOUSE 1:30 - 4:30
5266 OLD WEST SAANICH RD.
1.63 acres, VLA, 3 BDRM home conventional financing available.
Kay Gooder, 477-1841

OPEN HOUSE
1631 RICHARDSON ST.
SAT. 2-5
Mod. 3-BR home, LR with FP, DR, lge. kitchen, full bsmt. with rec. room, deep lot is a gardener's delight. Close to everything—Asking $27,900.
ANNEMARIE BOLENDER 477-1841 or res. 382-4955.

OPEN HOUSE
OPEN HOUSE
SATURDAY 1.30-4.30
3139 CARRAN RD. OFF JADEL
Excellent value in this 1260 sq. ft. home that is fully carpeted, has raised hearth FP and feature teak wall. Exceptional kitchen with dble SSS and garburator. 3 bedrms up with en suite plus 2-pce down and finished paneled rm. Truly good value at $31,900. Govt. 2nd of $5000. available. Call Marj Napper, 477-1841 or 592-9554.

Open House Sat. 1:30-4:30 1210 Wychbury St.
—New beautiful home
—On duplexed lot
—Designed for legal suite
—Or family rec. room
—Large living room
—Fireplace
—Dining room
—Two bathrooms
—Double car port
—Quiet cul-de-sac
—Must be sold
—Price $29,500
OLIVE KER 477-1841, 592-4450.

OPEN HOUSE
1010 TILLICUM RD.
SAT. 2.00-4 P.M.
Looking for 2 bedrooms, plus LR with fireplace and DR? Also full basement with family room and DI garage? Asking $19,900.
Flo Pelling 477-1841 or 592-3271

OPEN HOUSE
ESQUIMALT
511 ADMIRALS RD.
SAT. 2-4
Spacious family home — two open fireplaces. Family kitchen — 3 B.Rs. — full bsmt. — come on over and discuss the flexible financing. Asking $23,000.
FRED WILLIAMS 658-5798, 477-1841 office.

OPEN HOUSE
SAT. 2-4
1535 LOUISE PLACE
Drop by to see this attractive 3 BR home, just off Shelbourne St. Nicely decorated throughout, rec. rm with bar, DI garage and sundeck. $26,500 with 6¾ per cent mtg. Mrs. Fraser, 477-1841 or 477-1411.

OPEN HOUSE
OAK BAY
SAT. 2-4 P.M.
2780 EASTDOWNE
2 BRs up, full basement, W-to-W over Oak in four rooms, shake roof, large living and dining rm., fireplace. Offered at $28,500. Don't miss this Oak Bay - Allenby Street area.
Syd Clendinneng, 477-1841

RICHMOND-LANSDOWNE
Excellent 2 BR retirement or starter home located on an easy care lot that could easily become a most beautiful rock garden. Panelled family room leads to lg. sundeck with lovely view of city and mountains. I believe you will wish to see this home, so I won't say any more for now. Possible low dn. payment on full price of $20,900. JOE GIBAULT, 477-1841 or 385-6453.

SIDNEY DUPLEX BARGAIN
3 bedrooms each side, brand new. Each side rents $160. Good financing to end price $34,800. Trade your house, lots, acreage: KEN HARVEY, 656-2397.

$1,500 DOWN
HAMPTON PARK
2-bdrms., large kit., sep. din. rm. Full basement with possible in-law suite. Sunkeck, 3 space carport, fruit trees. Stove and fridge included. B. LALONDE, 477-1841, res. 652-2231.

ATTRACTIVE 3-BDRM HOME — $24,500
L.R., D.R., Kitchen and utility. Park-like grounds. Near to all amenities for young and old.
DOROTHEA ZERKEE
385-7297 477-1841

COZY COTTAGE
2-B.R. part bsmt. home, extensively remodelled inside, attractive old brick F.P., W-W carpet, Lg. mod. kitchen with patio off, new roof, etc. Owner transferred — quick possession. Only $16,500 with 2 extra lots available. Mrs. Fraser, 477-1841 or 477-1411.

10 MILE POINT WATER-FRONT
LARGE SECLUDED LOT
Seldom will you find a more attractive location for such a beautiful two-level home. Secluded garden with native trees and fish pond and large waterfront patio are readily available from many locations in this home. A 26 ft x 12 ft. breakfast and family area is complemented by a 27 ft x 15 ft. gracious living room. Lot a huge 200 ft. x 100 ft. Good mortgage, $56,900. CY MOREHEN, 477-3383 and 477-1841.

Do you want a basement home with 3 bdrms on the main floor? I have listings of about a dozen such homes from $20,000 and up. DOROTHEA ZERKEE, 385-7297, 477-1841.

THREE BEDROOMS CLOSE TO TOWN
Construction just starting, choose your own colour scheme. Full basement, w-w carpet, choose your own lot. We will take your house on trade now. Available with small DP.
B. SIMONS, 477-1841 or 652-1731.

HIGH CEDAR HILL
Custom built family home — 3 yrs young, everything done — 4 BRs, 2½ baths — living rm. and rec. rm each with fireplace — 2 sundecks. Lots of family comfort for $33,400. FRED WILLIAMS, 658-5798, 477-1841 office.

W. J. LINDSAY LTD.
Royal Oak Shopping Centre
479-7111 658-5040
Real Estate — Insurance

PEMBERTON HOLMES
1002 GOV'T
384-8126
"SINCE 1887"

OPEN HOUSE
AT
4125 HAWKES AVE.
ON
SAT., JAN 30, 2-4:30 P.M.
If you are in the market for a 3-bedroom bungalow near the popular GLANFORD SCHOOL come and see the exceptional value offered in this home. You will be surprised and pleased with the extras that go with the listed price of
$25,750
For preview preferably daytime call:
384-8126 MR. GREENE 385-0795

$22,900
OPEN FOR INSPECTION
2655 SCOTT ST.
FRIDAY 7-9 P.M.
SATURDAY 1-4 P.M.
A family home for family people. This completely renovated home may be just what you are looking for. It has three bedrooms, large living room, dining room, modern kitchen with lots of cupboards, a sun room, sundeck and family room. Close to schools, shopping and transportation. The home is immaculate and a pleasure to view.
Drop in and see me — J. F. COLWELL
384-8126 or 598-2325

OPEN HOUSE
737 PORTER RD.
1:30 - 4 P.M. SAT.
This immaculate 4-B.R. home has been reduced from $31,600 to $28,500 and owner will still consider all offers. For prior viewing call — LARRY BROOKS, 383-6113 (anytime).

OPEN HOUSE
SAT. 1:30 - 4:30
3237 BELLEVUE
(off COOK ST.)
Located in a high location, immediate occupancy. 1100 sq. ft. of living area. Large living room with fireplace. Sundeck, 2 Bedrooms plus a small spare room. Part basement. Asking price $22,900 with some 7½ per cent financing. For further information or prior appointments to view, please call
ERIC DAY 592-0317
or
TED PARTRIDGE 592-3451 or 384-8126 anytime.

ACREAGE PLUS 4-BEDROOM HOME
$35,000
You can have immediate possession of this large family home. All rooms are large with many unique features, such as large stone feature wall, hand-hewn yellow cedar beams; hooded built-in stove and range. The land can be subdivided into four lots or qualify for V.L.A. and sell off two lots. Priced to sell quickly. To view anytime call:
384-8126 JOHN F. COLWELL 598-2325

5 BEDROOMS
(2 in ground level basement), lovely 28-foot living room and dining room, sparkling hardwood floors, cosy fireplace, leaded window panes, bright, bright kitchen with breakfast nook, overlooking garden full of bulbs and blossoms — next month.
3860 ELLISTON
$24,650.00
Call DESMOND HOLMES 478-1227, 384-8126.

THREE ACRES PLUS
HORSE LOVER'S SPECIAL
Located close to Colwood in Metchosin and featuring 3-BR home — 7-stall barn with riding ring — other outbuildings—Ask ing $36,500. Don't miss this one—Call—
384-8126 GORDON D. PAGE 477-8058

HIGH WIDE AND EXTREMELY HANDSOME
DRIVE BY—4928 SEARIDGE DR.
This gracious home took five years of meticulous care by a qualified craftsman to complete.
Living room 19.6x23.6
Dining room 10.6x17.6
Kitchen 10x15
Four bedrooms (master bedroom en suite). Spacious family room 15.6x21.6 fireplace and bar. Full, high basement, oil heat. One car garage and two-car carport under sundeck.
Clear title — Full Price $49,900
To view call:
384-8126 W. WOODLEY 384-3916

QUADRA-LAKE HILL
ST. MARGARET'S SCHOOL
REDUCED, $31,900
—Near to Lake Hill elementary and St. Margaret's private schools.
—Brand new, 3 bedrooms. Master en suite.
—Lovely treed setting and a quiet street.
—Ultra modern kitchen. Senwood cabinets with family dining area.
—Spacious living room, Fireplace with feature panelled wall.
—Master plastering job throughout.
—Very easy terms.
For information call:
C. A. (CLIFF) ANDERSON
384-8126 477-3994

ISLAND HOMES LTD.
2504 Douglas St. 386-7545

MUST SELL!
OPEN HOUSE
NEW BARGAIN
2062 HAIDEY TERRAGE
SAT. 2-5 P.M.
DRIVE STELLY'S X RD., OFF CHATWELL. De luxe tudor type new 3-bedrm., full bsmt., spacious and lovely. Shake roof, dble. carport. Hey! one-third acre treed lot (100x150) Dogwood, and all contractor says, "move it!" Reduced to only $27,900. Low down will handle. Call Mr. MacFarlane, 386-7545, anytime.

A VERY LOVELY HOME
2243 AMHERST
8¾ PERCENT MTGE.
A M.L. in Sidney — off Pleasant. Asking $26,900 with a $19,000 MTGE. AT 8¾ PER CENT, payments $184 per mo. including taxes. This home, that may be open to an offer, with GOOD TERMS on D.P., is 1-year-old, real homey, very attractive, 3-bedrm., full bsmt., home with W-W carpet, heat, panelled, F.P., SUNDECK family kitchen. Lots of cupboards, Bsmt. has rec. room with F.P. Laundry room. 4th bedrm., etc. Call Ken Jensen, 386-7545, res. 592-9079.

ESQUIMALT
SAXE PT. AREA
COZY 2-BEDRM.
RUMPUS ROOM
FIREPLACE
ONLY $20,300
SPIC AND SPAN cosy 2-bedrm., full bsmt. home located in one of ESQUIMALT'S finest residential areas. Comfortable living rm. with fireplace, dinette, elec. cab. kitchen (loads of cupboards), 2 good size bedrms. and bathrm. Dandy rumpus rm. with F.P. in full bsmt., OOM heat, sep. carport. Productive garden lot with numerous fruit trees. Full price only $20,300. A NEW EXCLUSIVE listing WITH DON MUNRO, 386-7545, res. 477-1705.

CENTRAL SAANICH
½ ACRE
3 BEDRMS., BSMT.
STUDIO
ONLY $20,500
Possible V.L.A. in absolutely immaculate condition. Spacious liv. rm. with nearly new W-W shag rug. A real dandy up to the minute kitchen with sep. utility rm. plbd. for auto washer, twin bedrm. size master bedrm. with walk-in closet, plus 2 very nice bedrms. up. Full bsmt. has small 4th bedrm. or den, top quality OOM heat. Sep. garage all panelled and used as studio. Both City water and private pressure well water system. Thousands of dollars have been spent to put this property in top condition. Ph. Morris Lund or Don Munro, 386-7545, anytime.

OPEN HOUSE
OPEN HOUSE
6793 BARBARA PLACE
FRI. - SAT. 1-4 P.M.
Out Pat Bay Hi-way, left on to Keatings X Rd. then first right on to Barbara Drive)
This beautiful 1-yr.-old post and beam split level home has one of the finest views in Central Saanich, 3 bedrooms, master en suite, 20-ft. living room, with raised hearth fireplace and beamed ceilings, plus large windows enabling you to enjoy the panoramic view. The dining room is raised and overlooks the living room. A beautiful kitchen with eating area and sliding glass doors leading to the sundeck. Wall-to-wall carpeting throughout gives this lovely home the feeling of warmth. The basement is framed for additional rooms and an extra bathroom.
Asking $32,900
Don't miss the opportunity to view this unique home.
Bill Nesbitt or Mike Ruddy
383-4124 Anytime

OPEN HOUSE
OPEN HOUSE
FRI.-SAT. 1-4 P.M.
LAKE VIEW SUBDIVISION
COLWOOD
3 HOUSES LEFT
$23,500 to $26,500
(OUT SOOKE ROAD TO ¼ MILE PAST JACKLIN RD. TURN RIGHT AT LAKE VIEW SIGN)
BILL NESBIT OR MIKE RUDDY 383-4124

2½ BEAUTIFUL ACRES COMPLETE WITH LOVELY 2-BEDROOM HOME
Here is a most attractive listing, perfect for the small family that wants animals or wants to hold for later subdivision. Located close to Brentwood, it is a delightful home in excellent spotless condition with large rooms.
Full Price $25,900
Bill Nesbitt or Mike Ruddy
383-4124 Anytime

$16,300
2 bedrooms, partial basement, completely modern lovely bright kitchen with large eating area, 17-ft. living room, 4-pc. bathroom, smart stucco exterior.
Low Down Payment
Don't Delay Call
Bill Nesbitt or Mike Ruddy
383-4124 Anytime

Park Pacific Investments Ltd.

F N CABELDU T D
1212 Broad St. — 383-7174

OPEN HOUSE
809 HALIBURTON ROAD
HIGH CORDOVA BAY
NEW HOME, $32,900
THURS., FRI., SAT.
1:30-4:30
3 large bedrooms—master en-suite — broadloom throughout — 2 fireplaces — high basement — roughed-in plumbing — lovely view from double sundeck.

ASKE HOMES AND CONSTRUCTION
NEW HOUSES. OPEN
WED. THURS. FRI., 2-4 P.M.
SUNDAY 2-5 P.M.
6372-6380-6388 SUNNYSLOPE DR. CENTRAL SAANICH (R. off Tanner Rd.)
Features: 3 bedrooms, 2 baths, kitchen with eating area, dining-room. Shag carpets, seaview, roughed-in bedroom; bath, rec. rm. in basement.
BUY DIRECT FROM BUILDER, $30,000 RANGE. 388-9543.

OPEN HOUSE
OPEN HOUSE
2-5 P.M.
DAILY TILL SOLD
2211 ARDWELL DRIVE
SIDNEY
$500 down could handle
Brand new 2-bedroom home with a third finished bedroom in the full basement. Wall-to-wall carpets. Fireplace. Sundeck. Carport. Roughed-in rumpus room and extra bath in the basement. Asking $23,900.
PETER TER VEER
383-7115 479-1588
Ettema Realty Ltd. 1802 Cook St.

OPEN HOUSE
Lansdowne Slope
2994 Oakdowne
Thurs., Fri., Sat., 1-5 p.m.
Well planned 3-bdrm. home with a large living and dining room — 2 fireplaces — sliding glass doors to sundeck over double carport. Lovely open view of city and Olympics. Large rumpus room — bedroom and extra plumbing in the basement. Ample room for expansion — Newly redecorated. Nicely landscaped lot. Room for trailer. Vacant. Realistically priced at $34,900. For prior viewing phone OWNER, 592-4989.

POST AND BEAM COLWOOD
Authentic Post and Beam construction with superior quality materials. Three bedrooms, full high basement with separate family room, utility room, and recreation room. Large fully landscaped lot. $28,500.
GEORGE BOWES
385-5055 385-8462
J. A. Henderson Realty Ltd.
385-9741

DIRECT FROM OWNER — TWO NEW HOMES off SEABROOK and STELLY'S CROSS RD. Something different in designed living. 3 good size bedrms., lovely view. L.R., D.R., F.P., lge. kitch., 2 baths. Some carpeting. Full bsmt. OOM heat. Wired, plumbed for washer-dryer. COULD BE NOTHING DOWN IF YOU USE $5,000 GOV'T. GRANT AND AN OIL LOAN. Call 592-9079.

TUFFREY and MILLS LTD.
Real Estate and Insurance
1119 Blanshard St.
386-7737

6-ROOM STUCCO BUNGALOW, 2 bedrooms, third and unfinished rumpus room in full basement, plumbed for extra toilet etc. Nice front room with fireplace and view. Separate dining room, modern kitchen and convenient utility room, 4-piece bath. Large lot, drive-in garage and parking for 2 cars. Close to everything. $20,500. Private. 479-1897.

OPEN HOUSE SAT.-SUN., 754-786 Russell Street, off Craigflower, 2 brand new homes, $18,500 each, 2 bedrooms, storage area, utility room, mahogany cabinets, oak parquet floors, parking pad beside house. $901 down, plus B.C. grant of $1,000. Full price of $18,500 includes, all legal fees, surveyors certificates, and closing costs. Payments are $150 P.I.T. per month. 388-9097 anytime.

OPEN HOUSE
2835 KIWANIS WAY
SAT. 1:30 to 4:30
Outstanding modern 3-bedroom home with in-law suite, as well as a large rec. room. Easily maintained lot with lots of parking. Only $31,000. For prior viewing: J. Crow, 598-4564. Marlin Agencies Ltd.

MARDON HOMES LTD.
New high-quality homes on your lot or one supplied by us from only $14,900. Please phone Bruce 592-0995

J. A. HENDERSON REALTY LTD.
385-9741 ANYTIME
WE BUY, SELL AND TRADE

OPEN HOUSE
2665 BURDICK AVE.
UPLANDS BORDER
SAT. 1 to 4 P.M.
Lovely spacious 2-bedroom plus home, living room with featured fireplace, dining room, fully modernized kitchen, rec. room. F.C. basement, close to stores, transportation and beach. Low Taxes. Priced at $29,900. Financing can be arranged. Please call:
JACK PARKER
385-9741 382-4364

OPEN HOUSE
TO BIGGER VALUE
6465 RODOLPH RD.
SAT. 1:30 - 4:30 P.M.
See this home, big, beautiful and loaded with quality — shag carpet throughout — fireplaces up and down — louvered closet doors, cedar shake roof — sundeck — treed sloping lot — 1350 sq. ft. — 22 ft. living room, lge. dining room — modern family kitchen — 4-pc. vanity bath — 3 bedrooms — 14 ft. master en suite, full high basement for further development. Compare at $31,900 with financing arranged to suit. Drive Pat Bay Hwy, left on Tanner Rd. and right on Rodolph Rd. or call:
STAN TRONT
385-9741 477-2829

OPEN HOUSE
1675 WAIN RD.
SAT. 2-4:30 P.M.
Swartz Bay — 1 mile from ferry — 12-yr.-old home on 2.6 acres of nicely cleared land. 2 bedrooms on main and 2 in full high cement basement. 18x12 living room with fireplace, 10x10 dining room, kitchen cabinet electric. Good garden with adjacent tool and workshop. Bus goes by door also school bus. Realistically priced at $31,500. Call anytime:
BOB GIBSON
385-9741 658-5153

HIGH QUADRA
If you are looking for something extra in a home, then you must see this one. Over 2,000 sq. ft. of the cleanest home in the city. Large living and dining room and kitchen, 3 bedrooms and den. Dble. carport. 120x146 landscaped, treed lot. Many features too numerous to mention. You must view this home to believe it. Asking $43,000. Large mortgage available.
KEN HENDERSON
382-6794 385-9741

STARTER—HANDYMAN
Compact home on good lot in the popular Cook-Finlayson area. 3½ rooms with c-w furnace in part basement. Easy down payment to existing A-S.
STAN TRONT
385-9741 477-2829

ESQUIMALT-KINVER
$23,500
A well-built stucco bungalow in this quiet popular area. Living and dining rooms with W-W, modern kitchen, 4-pce. bath, 2 bedrooms, plus one in the full high basement all bright and newly painted. There is an adjoining garage with double hardtop with lots of parking on this large level lot. Financing to suit.
STAN TRONT
385-9741 477-2829

DONCASTER MODERN STARTER
A well built stucco home in this popular area — living room with fireplace, dining room, 2 bedrooms, all hardwood floors, OOM furnace, kitchen, utility, carport all on an easy care lot. Low down payment can be arranged. Full price $19,900.
STAN TRONT
385-9741 477-2829

P. R. B.
P. R. BROWN & SONS LTD.
The PEOPLE to SEE are P.R.B.
762 Fort St. 385-3435 (24 hrs.)

OPEN HOUSE
4313 HOULIHAN PLACE
SAT., JAN. 30th
1:30 to 4:30 p.m.
GORDON HEAD SEAVIEW
Attractive ranch type bungalow, L.R. with fireplace, dinette with sundeck, kitchen, 3 bdrms. and 4-pce. bath. Basement with family room and 4-pce. bath. Reduced for quick sale. Price $35,900.
A. M. MILLAR
385-3435 or 477-1027

—P.R.B.—

OPEN HOUSE
3163 PEARKES RD.
(Turn right off Laren Off Metchosin Rd.)
SAT., JAN. 30
1 to 4 p.m.
Nearly new 3-bedroom, spacious home with two finished rooms in high basement. Lovely carpeting in most rooms. Knotty pine dream kitchen. Close to all schools.
Price $29,900
Mrs. Hartt in attendance
385-3435 anytime

—P.R.B.—

OAK BAY—NEAR SEA
BRAND NEW
SPLIT LEVEL
3-bedroom, 2 baths, with rec. room, 4th bedroom and 3rd bath roughed in. Living room 14x20 with feature F.P., dining room, lovely W.W. and many extras. Sundeck, well constructed, large lot, excellent value at $34,900. Immediate possession.
C. WARREN—385-3435

—P.R.B.—

COLWOOD
FAMILY HOME
You must see inside this spacious custom built beauty to appreciate its value. It has 3 bdrms. with master en suite. A dream of a kitchen in knotty pine. Living room and dining room with sundeck off. Two finished rooms in high basement. OOM heat. Price $29,900. Call Mrs. Hartt, 385-3435 anytime.

—P.R.B.—

GLEN LAKE
5 bedrooms, 2 bathrooms. Very large family home in area close to all schools. Must sell quickly. Price $24,500. Call Mrs. Hartt, 385-3435 anytime.

—P.R.B.—

NEAR OAK BAY
Spotless, 2-bedroom home. No steps, level lot. Close to bus and stores. Immediate possession.
$18,500.
Call Mrs. Hartt, 385-3435 anytime

—P.R.B.—

P. R. Brown and Sons Ltd
762 Fort St.
385-3435

OPEN HOUSE
Direct from Builder
4172 Bracken Ave.
Sat. and Sun. 2-4:30
Quality home for good living 1309 sq. ft., 3 bedrooms, 2 bathrooms, living room, dining room. Glass sliding doors open to sundeck. Large kitchen with eating area. Finished fireplaces up and down. High basement for comfortable living. Direction: Quadra, McBrian and Borden, Bracken.
477-3402
Ulysses Construction Ltd.

NEW LISTING
QUIET GLEN LAKE
Lovely 2-bedroom home with carport and separate garage. Plenty of trees around and a large lot. Oil-O-Matic heat. Only 10 years old. Asking price $17,900. Will take a lot as down payment. Phone F. Neill, 479-3746 or 386-3585. Metropolitan Realty Ltd.

TRUST CANADA PERMANENT TRUST
TRUST
CANADA PERMANENT
"WE TRADE HOMES"

OPEN HOUSE
4891 LOCHSIDE DRIVE
SAT. 1:30 - 4:30
Custom built home. Large lot with sea glimpses, 3 bedroom, plus 22'x24' Family Room. Features en-suite plumbing, expensive broadloom. Cut stone fireplace, large sundeck, etc. Excellent financing. Terrific value at $33,500. F. BEAVER-JONES IN ATTENDANCE, 382-5921 OR 386-1361 anytime.

"OPEN HOUSE"
"OPEN HOUSE"
FRIDAY 1:30 - 4:30 P.M.
769 LAMPSON ST.
5-roomed bungalow with extra development down, on two nicely landscaped lots ideally located close to all amenities. 2 bedrooms on main floor and extra rooms or in-law suite down. One of today's better buys at $22,900. Call KELLY DICKSON or FRED BEAVER-JONES, 386-1361 ANYTIME.

SOUTH OAK BAY
OPEN HOUSE
SATURDAY 1:30-4:30
639 MONTEREY AVE.
—Brand spanking new.
—3-bedroom home.
—Double plumbing.
Sun deck off with view.
—Deep lot.
—Development area in Bsmt.
—Many extras.
Do drop in and see this lovely home priced at $34,900. E. IZIK 592-1775.

OPEN HOUSE
1025 MONTEREY (Oak Bay)
SATURDAY 1:30-4:30
4 bedrooms plus dining room plus den. Well decorated, excellent family home. Full high basement. With terms. T. SMYTH in attendance. 477-5617.

"OPEN HOUSE"
"OPEN HOUSE"
MONDAY 1:30-4:30 P.M.
3933 CUMBERLAND
2-bedroom bungalow on extra large lot. Located in quiet area, on transportation, close to park and lawn bowling. Room for boat or trailer. Several fruit trees. Living room with fireplace, large kitchen with nook. New range and good refrigerator. Good value at $22,500. Contact KELLY DICKSON or FRED BEAVER-JONES, 386-1361 anytime.

"OPEN HOUSE"
"OPEN HOUSE"
SATURDAY 1:30-4:30 P.M.
3382 ANCHORAGE
(Colwood Off Lagoon Rd.)
"WATER VIEW"
"MOUNTAIN VIEW"
"VIEW OVER CITY"
This home not only has a terrific 24-hour view, but also has a kitchen with built-ins that is a housewife's dream. Living room and dining room share granite fireplace. 3 bedrooms, family room with granite fireplace, completely air conditioned, covered patio with indirect lighting. W-W carpeting. This is a custom built home with many special features. Excellent value at $49,500. Call KELLY DICKSON, 386-1361 anytime.

OPEN HOUSE
3182 SOMERSET
SATURDAY 2-4:30
$15,900. This 2-bedroom stucco home is priced to sell. Ideally located in the Quadra-Tolmie area. No basement. OOM heat. Utility room off kitchen. Snug and cute. For prior viewing please call 386-1361, MARY WOOD, 592-2647.

INSTANT OCCUPANCY
Can be given to this delightfully bright and clean little 2-bedroom bungalow. Separate dining room. New furnace. Small easy-care lot. Low taxes. F.P., $15,900. HARRY WOOD, 386-1361.

YOU WILL LOSE
A great opportunity if you let this slip by. Try your own terms on a fine 2-BR home in Sidney. Large storage area could be 3rd. BR. No steps to worry about and no distance to stores, schools etc. Ideal for starters or retired couples. $18,900. Phone DICK ACHURCH, 384-9436 or 386-1361.

BEACON HILL
Gracious home overlooking Beacon Hill Park and close to the sea. There are four bedrooms, living room, dining room and den. This solid brick home presently shows a revenue of $185 per month from 3 rooms. Priced at $34,000 with 8 per cent financing. For viewing call WM. SANDERS, 386-1361 or 477-6802.

IMMEDIATE POSSESSION
NO STEPS
A beautiful 3-bedroom rancher with sunken living room, separate dining room, good sized kitchen with eating area, utility room wired for washer and dryer, Oak floors in bedrooms, wall-to-wall in L.R., hall, and dining room, outside patio with barbeque plus a separate 14x24 heated studio or office, parking for 2 cars and all fenced. Can be shown anytime. Phone H. BLAKE, 478-6816.

FAIRFIELD, 9 ROOMS
$21,500 LOW DOWN
Owner has purchased on mainland, must sell now. Excellent larger sound family home. Don't miss this, close to sea and park. Good wiring, plumbing OOM furnace. To view please call PATRICK DOERKSEN, 478-3432 or 386-1361.

COUNTRY DUPLEX S-S
½ acre lot with trees and privacy. Excellent arrangement for in-laws and very very good living. Only $34,900. See this one soon. J. DOBSON 658-5676.

"Complete Real Estate Service Across Canada"
MONTREAL TRUST
1057 Fort Street 386-2111
Sidney — 656-3924

OPEN HOUSE
SATURDAY, 1:30-4:30
2885 QUEENSTON
LOWER LANDSDOWNE
ASKING $27,950
Immaculate modern home — quality built. L-shape living room, dining room, 3 bedrooms, large rec. room in full basement.
RON MacDONALD, 386-2111

OPEN HOUSE
SAT. 1:30-4:30 P.M.
OAK BAY — $39,500
2674 ORCHARD AVE.
See this absolutely immaculate three bedroom home in one of Oak Bay's nicest locations. This delightful residence will appeal to either a family or retireds and is well worth your time to view. For prior appointments call
J. C. "CLIFF" GAY
386-2111 592-4633

OWNER HAS LEFT B.C.
3 bedrooms, lge., 2 yrs., LR with FP, DR and sundeck. High basement set up for suite. Well built near shops and school. Must be sold. Low down payment may handle. $23,500.
ART PEAKER
386-2111 477-3957

CEDAR HILL—BEAUTY
A home complete and spacious on four levels, lending itself to gracious living for a family. 4 bedrooms, panelled den. 2 bathrooms, (5-pce. en suite). Delightful kitchen, large eating area, opening to sundeck. Beautiful flr. to ceiling cut stone fireplace in living room, built-in barbeque in dining room. Wall-to-wall carpeting on two levels. This home will appeal to the most discriminating buyer, it is excellent in design and decoration. Owner must move to mainland — it can be yours. Reduced to $39,900 — Please call
D. BECKNER
386-2111 598-1391

EMERGENCY SALE!
$13,500
2 BEDROOM FULL BASEMENT HOME, SEPARATE LARGE GARAGE; AT PRESENT RENTED FOR $130 PER MONTH. FOR FULL DETAILS CALL
TREVOR MILSTED
386-2111 385-1171

DUPLEX $26,900
SIDE BY SIDE, 2 BEDROOMS EACH. $18,000 MORTGAGE. $255 TOTAL RENTS. CALL
TREVOR MILSTED
386-2111 385-1171

FOUR-PLEX $43,000
MODERN, FRESHLY DECORATED 4—1-BEDROOM SUITES. EASY TO MAINTAIN. CALL
TREVOR MILSTED
386-2111 385-1171

"HOMEFINDERS"
3085 SHELBOURNE ST.

OPEN HOUSE
753 PEMBERTON
SAT. 1:30 - 4:30
This elegant 2-storey home has a charm you'll never find in a newer home, and much more space. 5 bedrooms, 2½ baths, large eat-in kitchen, full basement, beautifully manicured rose garden. Near Government house. $51,950.
DONNA PRETULA
388-4401, 384-2057

OPEN HOUSE
1979 BARRETT DR.
SAT. 1:30 - 4:30
In DEAN PARK ESTATES this lovely new home of 1800 plus sq. ft. is waiting for an EXECUTIVE or FAMILY to parade all its FANTASTIC FEATURES to. The interior is an ABSOLUTE DREAM. On a ½ acre lot of fresh air with SEA and valley views. It's BEAUTIFUL! Only $54,700. See you there!
TERRY EDEN
388-4401, 479-1528

OPEN HOUSE
1516 LOUISE PLACE
SAT. 1:30 - 3:30
(Turn of Shelbourne to Christmas, off Christmas to Louise Pl.)
—Immaculate custom-built home
—Dining room with view
—Four spacious bedrooms with exceptional cupboard space
—Large comfortable family room off kitchen
—The whole home is quality, so clean you can eat off the floor.
Come and see for yourself!
CAROLYN WELDON
388-4401, 598-1480

SWEEPING VIEW!
ELK LAKE — $33,500
—Two bedrooms plus panelled den
—Appealing living room with panelled feature wall and heatilator fireplace
—Dining room has built-in china cabinet
—Large kitchen with custom planned cupboards and built-ins.
—Most attractive 27x14 family room has recessed stone F.P.
—Two, 3-pce. baths and finished laundry room
—A truly lovely family home!
MONA FLEMING
388-4401, 386-1201

FAIRFIELD
CLOSE TO BEACH
Immaculate 2-BR high-bsmt. home plus 1 BR in bsmt. Only 1 blk. from sea. Very economical OOM heating. Asking $22,500.
AINA MELDERIS
388-4401, 384-6661

$33,900
A HOME WITH TASTE!
CORDOVA BAY
You must see this spacious, custom finished home in a most desirable area!
—Three bedrooms — 1½ baths
—Gracious living room with corner F.P.
—Entertainment size dining room
—Efficiently planned kitchen with separate eating area
—28x24 finished family room
—Luxurious broadloom throughout
—Full sundeck with access from dining, kitchen and master BR
It's a gem
MONA FLEMING
388-4401, 386-1201

LOW DOWN PAYMENT
NO MORTGAGE TO RAISE
Immaculate 2-bdrm., no bsmt. home Cozy to all conveniences. Asking price $18,500. This will go quickly — so be the first to see it. Call
SHEILA OR JACKIE
388-4401 ANYTIME

SEA VIEW
Delightful large family home on quiet St. It features:
—3 BR on main—Master en suite
—Large living room with fireplace and WW
—Good size eating area
—Cabinet electric kitchen
—2—4-piece baths
—Large rec. room and one bedroom in full high basement.
Many other features, all at the asking price of $39,900.
MARION MASSON
388-4401

LOOK!
3 rm house in pleasant surroundings in Gorge Dist. close to trans. Good sized lot. Full price $7,900. Call now
YVONNE ALLABARTON
388-4401, 385-5848

ADELINE NICHOL, 388-4401

$25,500 MARIGOLD
Attractive 2-yr-old 2-bedroom full basement home on landscaped lot. Large living room and dining room, large kitchen, all oak floors. Good financing.
HAROLD BARBER
388-4401, 384-2048.

$55,000 AMBLEWOOD
Sunken living room — antique brick fireplace — balcony dining room, ship deck floors, 4 large bedrooms. Full bath and en suite. Everything for the executive.
HAROLD BARBER
388-4401, 384-2048.

WESTERN HOMES LTD.
817 FORT ST.

JUBILEE AREA
4 BR stucco bungalow, can be 5 BRs. All large rooms. Full basement. New furnace, copper plumbing, new kitchen. Floor area approx. 1700 ft. Drive-in garage. Good lot with fruit trees. Close to bus, stores and school, on sewer. Asking $18,000. Offers considered. Stan Hyland, 382-2157, eves. 383-3520.

SOUTH OAK BAY
FALKLAND AREA
SECLUDED LOCATION
MODERN HOME
100 PER CENT WALL-TO-WALL
3 BEDROOMS
1,320 square feet of gracious living, situated on a medium-sized secluded lot with fruit trees, shrubs, rockeries. Easily-kept garden. Two blocks from the sea in exclusive area. Large living room, small den, 2 large twin-sized bedrooms. Full dining room. Beautiful kitchen with over-size dining area. Sundeck off rear. Every room wall-to-wall carpeted. Full high basement with extra bedroom. Utility room wired for washer and dryer. Oil-O-matic heat. Garage for 2 cars. Patio. Excellent condition inside and out. Some financing can be arranged at the full price of $29,900. Call John James, 382-2157; eves. 598-3204.

SATURDAY AFTERNOON
OPEN HOUSE
1450 McKENZIE AVENUE
(Just West of Cedar Hill Road)
Quality built — brand new — 1326 sq. ft. three-bedroom, full basement. Clear title with excellent financing available. $34,900. Mr. Fortune in attendance. REALCARE ESTATES LTD., 1005 COOK ST., TEL. 388-7733.

BY OWNER, ESQUIMALT. Custom-built 4-bedroom, 1,400 sq. ft. 4 years old. $27,900. 388-4668 or 382-6697, after 5 p.m.

BY OWNER, UNIVERSITY AREA, 5 bedrooms, 3 years old. For information call 477-5033.

MAYFAIR REALTY LTD.
WOODWARD'S MAYFAIR CENTRE
3153 Douglas St. 386-2955

OPEN HOUSE
871 DARWIN
SAT., JAN. 30, 1-4
Cozy three-bedroom bungalow — large kitchen-dining area — full high basement with loads of room for development — handy to shopping. Price $23,500. For prior viewing call IRA FREEDMAN, 386-2955 or 592-0511.

OPEN HOUSE
CHAN PLACE
AT 2838 SOOKE ROAD
SAT. 1:30 - 4:30 P.M.
VICTORIA'S BEST NEW HOME BUYS. $23,800 to $24,900 F.P. with low down payment possible for 3 bedrooms, L-shaped dining and living rooms (fireplace) and FULL BASEMENT. ALF PORCHER and LOU BLOOMFIELD in attendance, 386-2955.

OPEN HOUSE
VLA—1554 ASH RD.
SAT. 1-5 P.M.
Three bedrooms, large living room with fireplace, dining room or den. Full basement, all modern services. Corner lot with subdivision possibilities. Asking $24,900. Call R. FROST, 386-2955 or res. 592-6832.

OPEN HOUSE OPEN
FRI.-SAT. 1:30 - 4:30
4478 ANNETTE, end of Longacre off Majestic. NINE rooms — $36,500. JOHN RUSSELL, 386-2955 or 592-3248. Exclusive.

OAK BAY—WILLOWS
LOW INTEREST
FINANCING
20-yr.-old stucco bungalow. 1760 sq. ft. on main floor — same area finished down. 2 baths. 2 BEDROOMS and DEN, or 3 bedrooms on main. Combination kitchen and dining room. Built-in dishwasher. Plumbed for washer-dryer on main floor. 3 LARGE BEDROOMS and rec. room with wall-to-wall rock fireplace down. Asking $36,900 full price. Call LOU BLOOMFIELD, 386-2955 or 592-6418 for details.

SPLIT LEVEL
ON SEWER
Ready about May 1st; 1231 sq. ft., 3 bedrooms, 1½ baths, floor-to-ceiling fireplace, carpeted floors. Trades accepted. Please call GEORGE WALL, 386-2955 or 478-5681.

NEW — N.H.A.
LOW DOWN PAYMENT
Quality constructed home to NHA specifications. Spacious, 3-bedroom home with aluminum siding guaranteed for 20 years. Rich shag carpeting in LR, DR and halls. Floor-to-ceiling FP, antique maple feature wall. Open carpeted stairway to high, ready-to-be-developed basement. Low DP to large NHA mortgage. Full price only $26,900. Exclusive with STAN JAMES, 386-2955 or res. 592-3740.

$17,900
NEAR SIMPSONS-SEARS — 2-bedroom — 4-room bungalow. Large electric kitchen — living room with fireplace. On TWO LOTS, 33x110 each. Inspect anytime with LOU BLOOMFIELD, 386-2955 or 592-6418.

ESQUIMALT
$15,900
Once in a lifetime buy! Well located, 2 bedroom home. Low taxes, immaculate and good condition. To view call 386-2955, ask for ROMA NICOLL.

NEWSTEAD REALTY LTD.
JUNCTION CENTRE
1637 FORT STREET 382-8117

OPEN HOUSE
SAT. 1:00 to 4:30
2396 LINCOLN RD.
1½ blocks from the sea. This 3-bedroom, plus extra room in the basement offers nearly 1300 sq. ft. of living. See it now at $25,500.
MRS. V. ROBERTS
382-8117 or 592-2171

NEWSTEAD REALTY LTD.

FAIRFIELD
Three spacious bedrms., 11x14 living, 11x14 dining, spacious kitchen. Newly wired with 100 amps service. Full basement with drive-in garage. Full price $15,200 with $1,000 as down payment. Call
BEN PARENT
382-8117 or 382-5219

NEWSTEAD REALTY LTD.

BURNSIDE WEST
$24,725
ONE YEAR OLD
A house full of sunshine, suitable for anyone who needs three bedrooms, living room, dining room and kitchen all on one floor. Located on large, easy-care lot with concrete driveway. Bus service at the door. Call
J. G. McCORMACK
382-8117 or 479-6030

NEWSTEAD REALTY LTD.

METCHOSIN
OVER ONE ACRE
Newly listed and offering for the first time this beautiful piece of property that is fenced, on city water and power and within the 10-mile circle. Lovely and spotless 2-bedroom home has shuttered windows, large living room, Roman tile fireplace, huge kitchen with separate dining area, mahogany cupboards — washer dryer hook-up — automatic oil furnace — separate garage. Full price $20,800 terms may be arranged. To view or for further information on this lovely home (perfect for VLA) please call
RON SEDGER
382-8117 or 479-3673

NEWSTEAD REALTY LTD.

FAIRFIELD
CLOSE TO SEA
$18,900
Comfortable older home easily maintained by one person or roomy enough for more. Living room, fireplace, separate dining room. Modern kitchen, 2 bedrooms, cement basement, plumbed for W-D, copper pipes, rewired. Corner lot, fruit trees, separate garage.
MRS. SEDGER
382-8117 or 479-3673

NEWSTEAD REALTY LTD.

BUILDER'S
SPECIAL
OFFER
Lowest down payment, 9% interest, NHA. Ready for occupancy, non-replaceable homes in Gordon Head and in the city. 3 bedrooms, 1½ baths, carport, sundeck, high basement with R-I plumbing, fireplace, rumpus room, bedrooms, etc. NHBA house warranty. Full price $27,900 up. D.P. $1,400 up. M.P. $198 up, plus taxes.
Kasapi Construction Co. Ltd.
538 Dupplin Rd.
Phone 386-6191 anytime

250 HOUSES FOR SALE

KER & STEPHENSON LIMITED
680 Broughton Street
Across from Eaton's Carpark
385-3411 DAY or NIGHT

OPEN HOUSE
SATURDAY 1:30-4:30
2774 LEIGH ROAD

A new 3-bedroom home. Situated on a lot with 105 ft. frontage and 74 ft. deep. Wall-to-wall carpet in living, dining and bedrooms. Raised hearth fireplace and carport. A fine family home with low down payment in area of new homes. Turn right off Goldstream Ave., on Leigh. Excellent value at only $21,900

385-3411 JIM WEST 592-3703

OPEN HOUSE
OPEN HOUSE
SATURDAY, 1:30-4:30 p.m.
3640 QUADRA ST.

Pride of ownership proudly displayed in this 34 year old one-owner home. Granite fireplace in 19x14 living room. Large kitchen plus 12x10 dining area. Bedrooms 12x11 and 12x10½. Space for development upstairs. Drive-in garage into full basement. Attractive 60x150 ft. lot with large vegetable garden. $25,900
IN ATTENDANCE
JOHN PINCHBACK
385-3411 479-3039

LOW DOWN PAYMENT

2 Bedrooms, full basement, OOM heat, completely redecorated, new wall-to-wall carpet in living room. Possible low down payment, $16,300.

H. BITTERMAN 385-3411

WALK TO TOWN!!
SCHOOLS—SHOPPING

DON'T MISS SEEING THIS SURPRISING HOME. COMBINES THE COMFORTS AND ADVANTAGES OF A TWO-BEDROOM APARTMENT WITH THOSE OF A FULL BASEMENT HOME AT LESS COST. IN ONE OF THE MOST DESIRABLE RESIDENTIAL AREAS. ALL NEW UTILITIES. FRIG AND STOVE INCLUDED. LOW TAXES. OPEN TO ALL OFFERS ON ASKING PRICE OF $23,900.

TO VIEW PHONE
G. H. WILLISCROFT
385-3411 24 HR. SERVICE

NORTHRIDGE
4 BEDROOMS
LARGE 6½% MORTGAGE

A delightful family home in immaculate condition. 7 years old. Fully landscaped front and back, fenced at back and numerous fruit trees. Rumpus room in developed basement. 3 bathrooms, fireplace, dining room, modern kitchen, etc. Drive-by 505 Ridgebank and then call.

JIM WEST
385-3411 592-3703

B.C. LAND & INSURANCE AGENCY LTD.
"Serving B.C. Since 1863"
922 Government St. 388-5555

48 SAN JOSE AVE.
One block to beach. 3-bedroom stucco home with full basement. Schools, shops, and transportation 2 to 4 blocks. Completely redecorated inside. Immediate possession. Payments only $150 P.I. per month. Price $21,400. Call Wally Helliesen to view, 388-5555.

GORDON HEAD
SEA VIEWS
Attractive year-old home consisting of a large living room with open fireplace, dining room, large cabinet kitchen, 3 bedrooms and one and a half baths. Lower level has 2 bedrooms and rumpus room finished and roughed in plumbing. Large sundeck, 2-car accommodation. Sea views from all main rooms.
Call Mr. Hope, 388-5555, anytime

GORDON HEAD—$31,900
THREE BEDROOMS
FAMILY ORIENTATED
New listing in this popular area. FOR MOTHER — a long kitchen with TWICE as many cabinets as most homes, a built-in dishwasher and dual oven, slide out element Tappan range with hood; separate utility room in basement. FOR CHILDREN — schools nearby sundeck, post and beam recreation room with fireplace. FOR DAD — minimal ground maintenance, two separated garages, storage room and washroom in lower level (basement fully developed); well maintained home and quality constructed; with FLEXIBLE FINANCING to suit. Three blocks from Shelbourne.

CONCORD REALTY LTD.
388-5471
BRENT EWING—386-1097

HILLSIDE AREA
$29,900
2 BLOCKS TO
SIMPSONS-SEARS

MAIN FLOOR: 3 bedrooms, 16x16 L. room, 12x10 D. room. Mod. Kit. with B. nook, garburetor, 4-pce. bath., sun deck, double carport. Many extras.
BASEMENT: Bedroom, billiard room, rec room, laundry room, 2-Pce. w-room. Lot 70x111, nicely treed, quiet street. TO VIEW CALL B. J. Leduc at 386-1214 or 386-3975 evenings.
M. P. Tellier Securities Ltd., 912 Douglas St.

NEAR GORGE HOSPITAL
$18,900
3 BEDROOMS
Pretty stucco basm't. home on Balfour Ave. Living rm. with fireplace and H.W. flrs. All new kitchen, 2 bedrms. on main and 3rd in basm't. Patio at rear for summer fun.
Helping People Live Better
IAN RUDIAK &
MARIE MALBON
382-9111
Colony Realty Ltd.

TRADE-IN
LOW DOWN PAYMENT

New, 30 day possession, low taxes, large lot, 3 bedrooms, full basement. $24,850. Langford. August Construction. 384-1711, 478-1983.

! ! BUILD ! !
For safe, DEPENDABLE, trouble-free building see VICTORIA CONSTRUCTION. We design and arrange financing . . . on your lot or ours. MANY YEARS OF PROVEN EXPERIENCE. Trades and owner participation considered. Call us and discuss your needs — no obligation. Phone 388-6601, 477-5252.

PRIVATE SALE. RETIRE IN your own little park! Off Tattersal Drive. Comfortable bungalow in secluded setting with delightful easily kept garden. Nicely treed 1-3 acre with view over city to the sea. 2-bedrooms, large living room with dining area. Fireplace, wall to wall carpets, French windows to garden. Large kitchen and breakfast nook, 3-piece bath, utility room, lots of cupboards. Fridge and stove included, in low price of $20,500 firm. 383-0111, 598-1864.

METCHOSIN, 2-BEDROOM HOME, privacy on treed lot, electric kitchen, new wiring, plumbing and oil furnace. Private sale. $17,900 or offer. 478-1883 after 6 p.m.

250 HOUSES FOR SALE

X X X X X X X X X X
X BOULTBEE X
X SWEET X
X Realty X
X Ltd. X
X X
X

YORKSHIRE TRUST AFFILIATE

OPEN FOR INSPECTION
4219 SHELBOURNE ST.
SAT. AND SUN. 1:30-4:30
Close to new shopping centre, University and all school levels, 1 year, 3 bedrooms, Asking $27,900. For further details look for display ad on weekend or call WALLY MICHAELS, 388-5561 anytime.

SOUTH OF
RACQUET CLUB
WITHIN EASY WALKING DISTANCE TO UNIVERSITY. CLOSE TO ALL SCHOOL LEVELS. EXCELLENT NEIGHBORHOOD, QUIET, NO THRU STREET. THIS QUALITY HOME FEATURES 4 BEDROOMS. 2 FOUR-PIECE BATHS, REC. ROOM WITH BAR, JUST UNDER 4 YEARS OLD, LARGE 7¾ PER CENT MORTGAGE. ASKING PRICE $36,500. EXCLSUVE WITH WALLY MICHAELS, 388-5561 ANYTIME.

NEW EXCLUSIVE
LISTING
REALLY A JEWEL!
THIS CHARMING BUNGALOW IS BEAUTIFULLY PANELLED THROUGHOUT, A MOST PLEASANT KITCHEN WITH A DINING NOOK, BUILT-IN RANGE AND UTILITY OFF. WALL-TO-WALL SHAG CARPET IN THE SPACIOUS LIVING ROOM, DINING ROOM AND TWO BEDROOMS. FULL BASEMENT HAS AN EXTRA LARGE REC. ROOM WITH FIREPLACE AND A FULLY SELF-CONTAINED IN-LAW SUITE. DOUBLE GARAGE, SECLUDED PARK-LIKE SETTING ON A LOVELY CUL-DE-SAC. 3 MINUTE WALK TO OCEAN. $38,500. VIEW WITH WALLY MICHAELS, 388-5561 ANYTIME.

WATERFRONT
SECLUSION
$44,900 — ABSOLUTELY IMMACULATE AND CHARMING BUNGALOW SET ON OVER ONE-HALF ACRE OF LANDSCAPED AND NATURALLY TREED LOT OFFERS SECLUSION AND PRIVACY. L-SHAPED LIVING AND DINING ROOM OVERLOOKS A SHELTERED COVE, 2 BEDROOMS, DEN, A DELIGHTFUL KITCHEN AND A GRACIOUS ENTRANCE COMPLETE THE MAIN FLOOR. THE FULL BASEMENT HAS A HUGE REC. ROOM WITH FIREPLACE FINISHED OFF IN OLD ENGLISH INN MOTIF. 100 FEET WATERFRONT. FEED THE SWANS FROM YOUR WHARF. JUST 6 MINUTES FROM CITY CENTRE. EXCLUSIVE WITH WALLY MICHAELS, 388-5561 ANYTIME.

ROYAL TRUST
REAL ESTATE SALES DEPT.

GORGE
Four-bedroom home situated close to school, shopping and transportation. Through hall, living room with open frieplace, dining room with large sundeck off, modern kitchen, 3 bedrooms, 4-piece bathroom on main floor. Full high basement with playroom, roughed-in plumbing for extra 3-pce. bathroom and 1 bedroom. Oil hot air heating. Drive-in garage. Large 1st mortgage and Government 2nd available.
Price $25,900

A. E. COLES. 388-4311
Evenings 592-3311

ROYAL TRUST CO.
Corner Government and View Street
Member Victoria Real Estate Board

MUST BE SOLD!!!

CORDOVA BAY, HIGH UP

Open house at 910 Claremont, up from beach. 4 to 6 Fri. - Sat. This ultra-modern home (VACANT), without a scratch, has to be seen to be believed. Wide panoramic sea views for miles; extra-large picture window in LR with dressed-brick Swedish FP. HW floors. High-oven kitchen with fridge; spacious bedrooms, walk-in closets. Fully finished basement with bar, carpeted. Lavishly wired with low-volt switches. Oil plus elec. heat. Garage under. Exactly like brand new. Priced low under $40,000. All offers, DP and trades considered. Owner says "sell." Slegg Realty. 479-7151.

CLARENCE GOODE
592-4001 anytime

OPEN HOUSE
3631 SAVANNAH
SATURDAY, JANUARY 30

Cosy, fresh and inviting no-step home. Excellent loner or starter. Older, fully renovated. Asking $14,500. View with ELEANOR SANDERSON.
388-5561 anytime 477-6883

BOULTBEE, SWEET REALTY LIMITED
Yorkshire Trust Affiliate
737 Fort Street, Victoria, B.C.

TOWN N' COUNTRY
3 BEDRMS.
$19,500
Spotless character type home, complete with leaded glass windows. Company size living rm. with fireplace. Bright elec. kitchen has eating area. 2 bedrms. on main plus 3rd in basm't. and small sewing rm. Drive-in garage.
Helping People Live Better
IAN RUDIAK &
MARIE MALBON
382-9111
Colony Realty Ltd.

OPEN HOUSE
7 P.M. TO 8 P.M.
EVERY DAY
Brand new 4-BR SxS duplex, possible 5th BR or den. Double plumbing, fireplace, sundeck with view of the Straits. Double carport each side. Bus near door. Close to shopping and schools. $7,000 could handle.
385-7062
440 Fraser St.
Esquimalt

GORDON HEAD—BY OWNER
Close to University, schools and bus. Split level, 2 car garage, corner lot on sewer. Spacious living room with 13' coloured brick fireplace and raised hearth. Dining room 11' sq. Main floor and stairways broadloomed. 3 bedrooms up with twin sink bathroom. Recreatoin and extra bedroom down with shower and toilet. Extra storage. $31,900. Will consider good 2-bedroom part trade. Balance cash. Victoria Press Box 102.

CUSTOM BUILT
Home on your lot or ours at the most competitive and reasonable prices. Financing available. Trade-ins considered. Phone KASAPI CONSTRUCTION CO. LTD., 386-6191.

NEAT 3-BEDROOM BUNGALOW
At 2091 Newton St. Oak Bay must be sold, owner leaving. Excellent value at $18,500.
Call MR. GREENE, 385-0795
Pemberton, Holmes Ltd., 384-8126

DIRECT FROM BUILDER
4172 BRACKEN AVE.
Brand new house over 1300 sq. ft. ready to move in. Also 4154 Bracken Ave. under construction. Reasonable offers considered. Phone 477-3402.

SIDE BY SIDE
MODERN DUPLEX
3 bedrooms each side, full basement. 546-548 Linden Ave. $38,000. Owner 388-4088.

ROCKLAND
Elegant, spacious older 5-bedroom house, 3 fireplaces, beautiful large secluded garden. $70,000. Principals only. 388-6969.

250 HOUSES FOR SALE

SEABOARD CONSTRUCTION LTD.
Spec and Contract Home Builders
Call 652-2578, 478-5458

$1500 CASH DOWN, BUYS GOOD 2 bedroom bungalow, near Hampton Park. Full basement, sundeck. $17,950. Owner. 592-0738. No agents.

ROSE HILL AGENCIES LTD.
Real Estate and Insurance
908 Hillside Ave. 388-6522

BY BUILDER — 2291 ARBUTUS. Colonial 5-bed., 3 full baths. $45,500. 477-3728.

WATERFRONT HOME, PRIVATE sale. Cordova Bay. 386-3071 or 477-3552.

253 COUNTRY HOMES and PROPERTIES

OPEN HOUSE
SEMI-WATERFRONT
9600-2ND ST. SIDNEY
SAT. 1:30-4:30
Immaculate, modern 2-bedroom bungalow, large living room with views that can never be obstructed. Ideal for retired couple, short walk to stores. Has auto heat and is on sewer. Excellent financing. Asking $26,750, but open to offers.
GEORGE HOWARD
656-3924 656-2976
MONTREAL TRUST
SIDNEY BRANCH,
2419 Beacon Ave.

BRENTWOOD BAY
1. Possible V.L.A. 2-bedroom plus den or 3rd bedroom, large living rm. with heatilator fireplace, dining rm., cabinet kitchen and utility. Situated on ⅝ of an acre — greenhouse, fruit trees and roses galore. Close to schools, stores, etc. Price $22,000. Terms.
2. Two-bedroom comfortable home on treed corner lot. Features large living rm. — hardwood floors throughout — cabinet kitchen — attached enclosed garge. Ideal retirement property. Present owners moving to mainland. Price $19,900. Terms.
Call JIM McKEVITT, 652-2078 or LEN WATSON, 652-2108 or BRENTWOOD PROPERTIES LTD. 652-1141.

BEAUTIFUL MILL BAY
SEAVIEWS — $10,500
An accident threw a monkey wrench into my vendors plans, so he will sell his lovely property. You can live comfortably and economically in this development of nice living room, big kitchen, spacious bath room and 2 18x11 bedrooms. Fully insulated, 100 amp electric service and completely plumbed. You could rent this suite for an income supplement, after you've built according to your taste on the floor above. Priced below replacement. It's a prime location close to the beach.
Gray Lorenzen, 652-1038
Malahat Realty Ltd., 743-5525
R.R. No. 1 Cobble Hill

COUNTRY
FAMILY LIVING
Four-bedroom home in North Saanich on half-acre high-view site with panoramic view of the islands and Mt. Baker in the background. This attractive V.L.A. approved home has large living room with open fireplace, dining room, two bathrooms, full basement, rumpus room, double attached garage and extra large sundeck. Established grounds in lawns and shrubs.
$39,500
SPARLING REAL ESTATE LTD.
2489 Beacon Ave., Sidney, B.C.
Tel. 656-1622. Evenings 658-5183

FOR SALE BY BUILDER
In Sidney
10018 Siddall Rd. (off Henry Ave.) 3 bedrooms, approximately 1,200 sq. ft. of de luxe living. Wall-to-wall carpet, cedar ceilings, large 12' bathroom, 20' rosewood feature wall. Vaulted cedar ceilings. With plenty of knotty pine cupboards adjoining dining room. Carport with storage. All this on sewered lot for only $20,500. Use your Government second and assume present mortgage of $161 per month. 652-2344, 656-4876.

HAPPY VALLEY MINI RANCH
Just listed this 9.12 Acres of pasture land with 2-bedroom full basement 12-year-old home, both property and house are spotless well worth while having a look at.
Full Price $59,500
C. M. BUD FORBES
386-2111 652-2950
MONTREAL TRUST

COUNTRY SECLUSION
3-Bdrm. home on over 2 acres. Country living with city conveniences. In the 5-mile circle. Asking $29,900. Call: Art Lawrence Res. 479-2317 or Office 479-1667. J. H. Whittome & Co. Ltd.

256 WATERFRONT PROPERTIES

PEMBERTON, HOLMES LTD.
384-8126

1—THREE FINE WATERFRONT Lots on West Arm of Shawnigan Lake. Priced at $8,000, $7,750, and $7,500 with half cash.

2—15.75 ACRES Prestige estate property fronting south-west onto Saanich Inlet. Two-bedroom house. Substantial seafrontage with sheltered cove. $90,000.

3—OUTSTANDING LOT Gently sloping to Sattelite Channel. Excellent building site surveyed.

4—SPACIOUS and comfortable four-bedroom, full basement home on .64 acres. 325 feet of waterfront provides seclusion and a magnificent vista of Roberts Bay and Gulf Islands. $60,000.

656-4293 — J. P. BELL
652-2783 — J. H. G. BOVEY

WATERFRONT
SECLUSION
GORDON HEAD
HALF ACRE
SHORELINE ABOUT 95 FT.
VIEWS CLEAN ACROSS TO THE MOUNTAINS BEYOND VANCOUVER. 3,000 SQ. FT. OF FINISHED LIVING SPACE IN A HOME BUILT 5 YEARS AGO. FOUR OR FIVE BEDROOMS. 2 FULL BATHROOMS. POWDER ROOM. FAMILY ROOM. INTERESTING LOW RATE FINANCING CAN BE ASSUMED. FAIRLY PRICED AT $69,500. AVAILABLE FOR VIEWING AT ANY REASONABLE TIME TO THOSE WHO CAN BE INTERESTED.
STUART SIMPSON, RES 598-4056.
PEMBERTON, HOLMES LTD.

270 FT. WATERFRONT
CHERRY PT. RD.
Lovely 2.6 acres with gorgeous view of Satellite channel and Sansum Narrows. On hydro and telephone. Drilled well on property. Beautiful property for only $27,500. Call:
TERRY EDEN
388-4401, 479-1528
Shirley Philps' Homefinders Ltd.

PATRICIA BAY
SEMI-WATERFRONT
Swimming, boating, fishing right at your doorstep! Get ready now for a season of fun! Here is a completely modernized 1300 sq. ft., 2-bedroom, 2-bathroom home complete with dishwasher and garburator. It is set on .7 ac. in 4 lots with double road frontage and has a rented cottage.
Asking $31,900
CALL NOW
656-4000 K. DROST 656-2427
SAANICH PENINSULA PROPERTIES LTD., SIDNEY B.C.

WATERFRONT HOME, $25,000, BY OWNER. 2 bedrooms main floor, 1 down, full basement, 22x15 rumpus room, new wall-to-wall shag carpet, living room 14x20 plus dining area, electric kitchen, 4-piece bath. Lots of storage, Oil-O-Matic heat, lovely view from sundeck and patio. On one third acre, heavily treed and wellwell secluded. Option on adjoining lot, some 6.5 mortgage, all drapes and some furniture included in price. 478-3520, 479-1611.

ARDMORE COVE
Facing west, this delightful property includes its own 185-ft. waterfront cove and modern de luxe home. Beamed ceiling living room with stone fireplace, gracious dining room, 3 bedrooms, 3 baths, excellent kitchen arrangement and full basement including panelled recreation room.
$67,500
656-1154 MR. ELWELL 477-3988
Gordon Hulme Ltd., Sidney

256 WATERFRONT PROPERTIES

SOOKE $17,500
One bedroom cozy cottage plus guest cottage and separate garage. Year round boat anchorage. Good financing.
CAROLYN WELDON
388-4401, 598-1480
Shirley Philps' Homefinders Ltd.

WANTED
My client has a 126' yacht and wants to purchase waterfront where protected all year moorage is possible. Victoria to Nanaimo. Call Dar Garside 385-2458 Byron Price and Associates Ltd.

SEAFRONT
2-acre estate type waterfront lots, some with pebble beaches. Only 20 miles from Victoria in the Sooke area. Priced from $7950 up, terms arranged. Call Bob Brotherston, Goldstream Properties Ltd., 478-6669, or res. 478-6750.

SOOKE $21,950
1 acre with 100 ft. waterfront plus lovely rustic 3-bedroom home with huge living room featuring a lovely fireplace. This is almost a give away price so hurry and call LILLIAN HENDY, Island Pacific Realty, 388-6231.

DREAM LOCATION
1.12 acres, partly treed, 185 feet of shoreline with good access, unsurpassed view. Now is the time to purchase for future development.
386-2111 BILL RATCLIFFE 656-4517
Montreal Trust

DOLPHIN BEACH ESTATES
MAGNIFICENT WATERFRONT
AND VIEW LOTS
DOLPHIN AGENCIES LTD.
P.O. BOX 398, PARKSVILLE
PHONE 248-6156

DENMAN HORNBY
WATERFRONT
Seaview lots and acreage from $3,000. Modern property development. 813 Fort. 382-7522

260 CONDOMINIUMS FOR SALE

BRAND NEW — OAK BAY
"THE UPLANDS GATE"
CADBORO BAY ROAD
FIRST TIME ADVERTISED
This lovely new condominium should be ready for occupancy within the next 3-4 months. However, since we have a limited number of suites, it might be in your interest TO ACT NOW. Purchase your own elegant suite under the B.C. Strata Titles Act. Some of the features are an abundance of amenities. Designed and engineered by an experienced and highly reputable Victoria apartment development company. PANORAMIC SEA AND MOUNTAIN VIEWS from top suites. Two-bedroom suites have extra 2-pc. vanity bathroom en suite. Extra large, enclosed private patio balconies for sun and fresh air. Security intercom entrances off Hamiota and Cadboro Bay Roads. Shared ownership of grounds and common areas. Ample storage facilities. Workshop area. Recreation lounge or meeting room. COVERED PARKING. Luxurious wall-to-wall HARDING CARPETS, choice of co-ordinated colours, over ⅝" high density polyfoam underlay. ARMSTRONG vinyl cushion floors in kitchen and bathrooms in decorator colours require no waxing. Highest quality plumbing appointments. De luxe custom-made vinyl finished cabinets with antique brass hardware. MODERN DE-LUXE ADMIRAL COLOURED KITCHEN APPLIANCES. A range that features a self-cleaning oven and a refrigerator-freezer that requires NO DEFROSTING. BUILT-IN ADMIRAL DISHWASHERS Complementary draperies with double track. Zone controlled clean quick electric heat in each room. LARGE HEAVY DUTY ELEVATOR TO ALL levels. Maximum soundproofing includes concrete floors and DOUBLE WALL INSULATION between suites. Pressurized corridors for continual fresh air. QUALITY CONSTRUCTION GUARANTEE. B.C. Government homeowner applied against taxes for each suite. QUALIFIES FOR B.C. GOVERNMENT $5,000 SECOND MORTGAGE TO ASSIST PURCHASE IF NECESSARY. Assistance in obtaining first mortgage financing if required. CONTROLLED DEVELOPMENT TO ENSURE YOUR SATISFACTION.
1-BEDROOM SUITES $16,500-$22,000
2-BEDROOM SUITES $22,500-$28,000
TRADE IN
YOUR PRESENT HOME
Call J. B. YOUNG, 658-8594 or 383-4124 anytime.
PARK PACIFIC INVESTMENTS LTD.
(The people who built the "ANCHORAGE" condominium on Beach Drive)

A NICE PLACE TO LIVE
Move into an easier way of life by seeing this Beach Drive luxury strata title residence. This delightful suite features two bedrooms, two full bathrooms, luxurious carpeting, gourmet electric range, automatic dishwasher, large frost free refrigerator and many other de luxe appointments. Let us show you this outstanding unit and explain the advantages of strata title occupancy. All the pleasure of your own home with very few of the responsibilities. Offered at $33,000.
J. C. (Cliff) GAY
592-4633 386-2111
MONTREAL TRUST

LAMPSON COURT
$500 DOWN
3-bedroom Townhouses. Monthly payments to qualified applicants lower than rent. Phone:
Mr. Waring 382-2159

265 HOUSES WANTED TO BUY

Wanted — Quadra-Lake-hill!!
1—Retired couple want smaller home in the lower price bracket. No objection to some decoration. Can be cash deal.
2—Client want 3-bedroom basement bungalow not over $25,000. In Reynolds School area. Please call Herb Hodgson, 384-7128. Res. 382-3835. D. Hawkes Ltd.

A GOLDEN OPPORTUNITY
If you have a two-bedroom home, with dining room, basement preferred, and it is located in a nicely treed "settled in" area — I HAVE THE CLIENT WITH $25,000 to $30,000 CASH. Please phone,
B. E. JEFFERY 598-3321
Mears, Whyte & Gower Ltd.

I WILL BUY YOUR OLDER HOME if it is in need of repair. Have renovation crew ready to go to work NOW. For immediate inspection and fast action call my agent Mr. Bill Hodgson, 385-2458. Byron Price & Associates Ltd.

DESPERATE!
Do you have a gracious older home with 5 bedrooms around Oak Bay, Uplands or Fairfield up to $65,000. I have a genuine client. Call now. No obligation. Mrs. V. Roberts at 592-2171 or 382-8117, Newstead Realty Limited.

HIDEAWAY
Good clean home with 2 or 3 bedrooms, away from main roads, 1 to 5 acres with some trees giving seclusion. Will pay up to $35,000. Saanich or Central Saanich preferred.
386-2111 BILL RATCLIFFE 656-4517
MONTREAL TRUST

NORTH OAK BAY
Client wants some seclusion, low traffic density, 5 or 6 room, basement bungalow, Willows area preferred. Phone JOHN RUSSELL to list your home. 386-2955 or 592-3248. Mayfair Realty Ltd.

HOME WANTED
In Gorge area between Tillicum and Admirals. $20,000 to $23,000. Possession either immediate or within 90 days. Please call GEORGE WALL, 386-2955. Mayfair Realty Ltd.

SAANICH MUNICIPALITY
2 or 3-bedroom home with full basement. Must be on a busy street. i.e. Quadra, Cloverdale, etc. Please phone
386-1361 MARY WOOD 592-2647
Canada Permanent

CLIENT REQUIRES A SPACIOUS, gracious, older home in Oak Bay, $55,000-$75,000. This may be your opportunity for a quick, painless sale. Please call Mr. or Mrs. MacClement, 477-1841. Block Bros. Realty.

I HAVE A BUYER MOVING TO town who requires 2 or 3-bedroom house, $20,000 to $25,000. Close to school. Call 384-8001 Broadview Properties or 592-3242 PAULINE BROOKES.

TWO BEDROOMS, LIVING ROOM dining area. Basement. Garage or carport. Up to $20,000. Need not be in top condition. Call Oliver Ker, 477-1841. Block Bros. Realty. 592-4450.

PRIVATE PARTY, SEEKING older home 383-5986.

265 HOUSES WANTED TO BUY

CASH FOR YOUR 2 OR 3-BEDROOM home, with or without basement in any good district. Fast accurate appraisals. Call Jim Rnson, 479-5910, Metropolitn Realty Ltd.

Guaranteed: If your property is under $15,000 and can be fixed up for resale my client will buy it for cash to you. Any area.
BEN GREIG 386-3231, 477-8241
BLOCK BROS. REALTY

I WILL BUY YOUR 2 OR 3 BEDROOM home immediately for cash if it's suitable for rental purposes. For fast action call my agent J. ROGERS at BLOCK BROS. REALTY anytime. 386-3231.

WANTED IN FAIRFIELD, OAK Bay or Gordon Head, 2 or 3-BR homt. Cash. M. Braithwaite, 384-9305. Res. 592-0688. Financial Survey Ltd.

4 OR 5 BEDROOM SEAVIEW home in Oak Bay or Saanich for family of a Victoria businessman. ALF PORCHER, 386-2955, Mayfair Realty Ltd.

WANTED: 1 TO 3-BEDROOM home, basement preferable. Reasonable. Private only. Phone 385-8806.

268 LISTINGS WANTED

I HAVE JUST ARRIVED BACK IN Victoria after being away for a few months and I am looking for new Listings. I have had 20 years experience in Real Estate so if you are looking for someone to give you personalized service Phone HOWARD BLAKE of Canada Permanent. 386-1361 Res., 478-6816 anytime.

Client Wants "Sea View"
3-bedrm., full basement home. Cordova Bay to Oak Bay areas. Ethel Harvey, 386-6472, 386-3231. Block Bros. Realty.

LISTINGS WANTED IN
Langford, Colwood, Metchosin Area
REX HUGHES AGENCIES LTD.
478-1729

WANTED — YOUR HOME!
By BROWN BROS. on BLANSHARD
The Reliable Realtors since 1918 — Buyers waiting in several areas. Phone 385-8771.

2 (OR 3) BEDROOM HOMES IN Rockland or Oak Bay. No obligation. Leverton Rlty., 385-8012.

270 EXCHANGE REAL ESTATE

VERSATILE: THESE TWO RESIDENCES on ¼ acre, Gorge area, were listed at $33,900, now $32,500, privately. Accept acreage to $10,000 (clear title) plus $5000 cash down or good covenant can increase mortgage. Owner, 386-0566, 740 Newbury.

1 YEAR OLD DUPLEX, 3 BEDROOMS each. $39,900. Will accept trade of your lot, equity, car, what have you? Low down payment. 384-9633 or 477-8241.

271 LOTS FOR SALE

COUNTRY PROPERTY
FOUR (4) lovely big VLA LOTS. THREE of these lots have a delightful YEAR-ROUND UNPOLLUTED STREAM. In the property. Only 4 miles from Town and Country, with THETIS LAKE PARK a few minutes walk away. Lots 14, 15, 16 and 20 on Marler Drive off Highland Road, off Trans-Canada. Water and hydro to each lot, and all percolate. $6,900, with good terms. For information call:
384-8126 DESMOND HOLMES 478-122
PEMBERTON, HOLMES LTD.

TOWN OF SIDNEY — ON SEWER. $4,500.

HAPPY VALLEY ROAD — nearly ½ acre on transportation. Close to schools and shops. $5,500.

LANDS END ROAD — Nicely wooded .85 acre secluded and near the water. $13,500.
385-9741 FRED SUTTON 658-5104
J. A. Henderson Realty Ltd.

CLAREMONT HEIGHTS
Drastically reduced for quick sale. Bellcrest Place and Westbury Rd. — off Wesley Rd. 80 ft. by 150 ft. average. Level and ready, for building. Only $9,950.
KEN WALTERS — 385-7820 Eve.
DIRK OKKER — 478-4501 Eve.
Swinerton, Stewart Clark Ltd.

CENTRAL SAANICH
LOW DOWN PAYMENT
Lot — in new subdivision, heavily treed, curbing complete, street newly paved, already to start building, near schools — 15 minutes from downtown Victoria. Full price $7,750.
385-9741 BOB GIBSON 658-5153
J. A. Henderson Realty Ltd.

SHAWNIGAN LAKE LOT
66x284, ONLY $3,300
This lake view lot is situated at the quiet east end and very close to lake access. May be purchased with very low D.P. and easy terms. For further info. call LARRY M. BROOKS, 383-6113 (Anytime).
PEMBERTON, HOLMES LTD.

METCHOSIN ON CITY WATER

1 acre	$5500
1½ acres	$7500
2 acres	$9700
3 acres	$11700

Not on city water
2 acres $6500
Rex W. Hughes, 478-5211 or Rex Hughes Agencies. 478-1729.

$7,500
Beautiful scenic view lot approx. 10,000 sq. ft. near Lakehill School. Quiet cul-de-sac location.
Call
384-8126 MR. GREENE 385-0795
PEMBERTON, HOLMES LTD.

VAST SEA VIEW
Three blocks to beach, ½ acre, front on paved road, 218 ft. Perc tested, three blocks to school. Its a bargain at $9,750. Phone: MABEL CRACK 652-1412 or 385-7761 24 hrs.
D. F. Hanley Agencies Ltd.

NINE-TENTHS ACRE
Level and lightly treed. ADJACENT 416 Goward Road, near OBSERVATORY. $6,750 cash or terms. Also a COLWOOD lot on city water at $5,500. ALF PORCHER, 386-2955. Mayfair Realty Ltd.

YOUR OWN PARK
of scrub oaks and natural sloping land. This 4-10 acre lot is on a quiet crescent in the Mt. Douglas area. Priced only $10,900.
385-9741 STAN TRONT 477-2829
J. A. Henderson Realty Ltd.

GORDON HEAD
Lovely treed building lot on Arbutus Rd. Some sea glimpses. Fully serviced. $11,500.
AINA MELDERIS
388-4401 384-6661
Shirley Philps' Homefinders Ltd

SIDNEY LOT WITH WATER AND sewer, paved road, ready for building 69x143 desirable location. $6,950.
386-2111 D. BECKNER 598-1391
Montreal Trust

SIDNEY, NHA LOT
Fully serviced, on paved road, suitable for duplex or single family dwelling. $6,000, terms available. R. Martman, 479-7151, res. 656-2040. Slegg Bros. Realty.

LAKE COWICHAN — 4 ADJOINING building lots, city water, paved roads, sidewalks. Handy to all schools, stores. Suitable for mobile homes. $1,500 each. terms to suit you. 112-749-3161 after 6 p.m.

HORSES — 1.64 ACRES
4 MILE CIRCLE, all pasture, all properly fenced. SNAP for a quick sale. $10,000. Good building site. Call ALLAN KLENMAN 382-7276. Town and Country Realty Ltd.

LOT FOR SALE IN SOOKE. Centrally located near stores and laundromat. 80'x150', $5500, $3000 down. Remainder in monthly payments. 642-3393, 2097 Church Road.

GORDON HEAD — LEVEL TREED lot with sea view. Area of new executive homes. $11,500. GLADYS MILLER, 385-9741 or 384-3533. J. A. Henderson Realty Ltd.

LANGFORD, LEVEL LOT, 75'X326'. Perc tested. city water available. Buildings 60'x32' and 16'x40' electricity installed. 651 HoyLake Ave. Interested phone 743-2958.

LOT FOR SALE JUST NORTH OF city limits, area approximately ten thousand square feet. Sanitary and storm sewer available. Phone 592-4792.

1.2 ACRES IN SOOKE AREA. 300 ft. road frontage on Polymede Rd., with stream running through back of property. Open to all offers. 479-1987.

CORDOVA BAY
Beckton Road, off Walema. $7,500, with terms. Perc tested. 592-0711. Monarch Holdings Ltd.

UNLIVABLE OLD SHACK ON NICE lot near Holland and Hastings. Might be okay for storage. $3950 full price. $395 down. 478-4411.

EBONY TERRACE OFF ARBUTUS, serviced lot, $10,500. Hendriks Construction. 477-4227.

120'X70' LOT, LEVEL, FERTILE. Blenkinsop Rd. $5000. 477-2858 or 477-4373.

271 LOTS FOR SALE

SEAVIEW LOTS
PAVING
SEWERS, WATER,
ISLAND HIGHWAY — SOUTH
AREA OF LADYSMITH
SURROUNDING AREA HOMES
$35,000 — $40,000
IDEAL SPOT FOR RETIREMENT OR INCREASE IN VALUE. CLIMATE OF SUNSHINE AND CALM CLEAR AIR. SEE OUR SIGN.
GEORGE RANDALL — 477-4280
SWINERTON, STEWART CLARK
385-2481

NOW SELLING
SEAWOOD TERRACE
Off Ferndale at Tyndall
17 BEAUTIFUL LOTS
Seaview
Trees
Seclusion
N.H.A. approved
$9500 — $14,600
plus
¼ acre waterfront
DRIVE OUT AND SEE
For more info.
OLYMPIC HOMES LTD.
Don Butler Peter Margetts
386-8385

WORTH INQUIRY, 4 FULLY serviced 65'x120' lots in Sidney. 656-1073 or 656-2904.

.9 AND 1.2 ACRES, $3,900 - $4,000. 8 miles to city. Perc tested. Treed. On Woodridge. 598-5701.

LARGE LOT IN COLWOOD AREA. Asking $5500. 478-2998.

273 PROPERTY FOR SALE

AGRICLTURAL LAND
DOOLEY RD.

1. 3.60	Acres	Full Price	$10,000
2. 3.60	Acres	Full Price	9,500
3. 5.53	Acres	Full Price	13,500
4. 5.53	Acres	Full Price	13,500

STELLYS X RD.
19.70 acres with older 4-bedroom home. Land is mainly cleared. Ideal for farming or ranching. Full Price $75,000

PROSPECT LAKE ROAD
19.53 acres of park like land. Lightly treed with frontage on both Prospect Lake Road and Viaduct. Full Price $35,000.

TERMS CAN BE ARRANGED ON ANY OF THE ABOVE PROPERTIES.
C. M. (Bud) FORBES
386-2111 Res. 652-2950
MONTREAL TRUST

Lots or Acreage
1—4 acres Shawnigan Lake. $7,500 low down.
2—2-½ acre lots with unobstructed seaview. $4,200 and $4,700.
3—Brentwood building lot, $5,900.
Block Bros. Realty, 477-1841. Gordon Dovey, 592-3967.

WATERFRONT, ACREAGE LOTS, FARMS
Call "land specialists" 743-5525
Malahat Realty Ltd.
Cobble Hill, B.C.

4 MILES FROM TOWN, 79'X126', good holding property, $4950. 386-9536.

274 PROPERTY WANTED

WANTED WOODED ACREAGE ON WEST SAANICH RD. $25,000 SPOT CASH. PETER BROWN OF ARTHUR E. HAYNES LTD., 386-3271, 658-8168.

ALL CASH!!
GOOD BUILDING LOTS IN COLWOOD — METCHOSIN READY TO BUILD ON. MALEN CONSTRUCTION CO. 477-5449 ANYTIME.

WANTED
Building lot, approximately ½ acre. Gordon Head, High Quadra, Glanford. Any good residential district with bus service. Call Don Message, 477-3715 or D. F. Hanley Agencies Ltd. 385-7761.

GENUINE BUYER REQUIRES approximately one acre zoned or able to be zoned for Condominium or Town Houses. Phone GRAY LAITE Res. 592-3524, office 386-1361.
CANADA PERMANENT

SAANICH PENINSULA
Large or small acreage or farms required now from Gordon Head North also require swamp land with small stream for specific clients. Mr. Hamilton. Block Bros., 386-3231.

CLIENT WANTS COTTAGE WITH 2 acres of land suitable for keeping a horse. Langford-Metchosin or Sooke area. If you have this please call 384-8001. JESSIE McGRATH, Broadview Properties Ltd.

WANTED
Reasonably priced lots, acreage, or apartment property. Kasapi Construction Co. Ltd., 386-6191.

HELP! YOUNG COUPLE DESPERATELY want building lot. Not too far out or will trade our equity in our 2-bedroom house. No agents. 383-0904.

WANTED: ACREAGE FOR FARM purpose, Saanich Peninsula preferred. Private party. Victoria Press Box 110.

Vickery and Sons Ltd.
LOTS OR ACREAGE IN ANY AREA.
592-6149 592-6622

280 ACREAGE FOR SALE and WANTED

MILLSTREAM AREA, BY OWNER. 2.2 acres, 2 bedroom, no basement modern home, all electric, living room and large kitchen with eating area, 3-piece bath. Also small cottage, 3-stall barn, large and small hen house. Clear title. $21,300. Good terms. Trade-in and paper considered. 384-5827.

SMALL ACREAGE
Delightful, 2 acres, seaview. Opposite quiet beach, perc. tested, on water line and power, 3 miles from Sooke. $6,500. Call J. J. Williams at 386-3231 or 382-9761, Block Bros Realty.

$800 PER ACRE
28 acres. Some marketable timber. Good road, phone by Hydro near. Holding property or ranch. Terms. Call ERNIE LEE, Res. 658-5447 or 479-1667 (24 Hrs.) J. H. Whittome & Co. Ltd. Royal Oak Branch.

153 ACRES
Choice Sooke property approx. 50 acres all cleared. Outstanding at $69,500. Low down payment and owner carry balance at 8 per cent. J. J. WILLIAMS, 386-3231, 382-9761.
BLOCK BROS. REALTY

GOOD INVESTMENT, 9.38 ACRES. seaview. 2 houses. Rental pays mortgage, live in other less than rent. Only $25,000. Low down payment, easy terms. Chemainus 246-9825.

3 ACRES METCHOSIN. HIGH treed land with possible views. 340' frontage. $7200. Shirley Wilde of Rex Hughes Agencies, 478-1729 or res. 478-2459.

ACREAGE FOR SALE?
Large or small, with or without home Building lots, etc. Call GEORGE CHAN, the specialist in Land. 386-2955. Mayfair Realty Ltd.

COUNTRY AND VALLEY, ½ acre lot, city water, perc. tested, $6,000. 15 minutes to town. Selwyn and Rainville. 382-1436.

2.5 ACRES IN GILLESPIE ROAD, high wooded with seaview, $10,000. J. G. McCormack, 479-6030. Newstead Realty Ltd., 382-8117.

1 ACRE AT SHAWNIGAN LAKE with drilled well and perc tested. Full price $7,500. Try your down payment. 743-2827.

WANTED—REASONABLY PRICED acreage, cash, no agents. Victoria Press, Box 688.

WHAT COMES
AFTER ANTIQUES?
Lots of people when you advertise them with Classified Ads.
Phone
386-2121
8 a.m. - 8 p.m.

285 UP-ISLAND PROPERTIES

NOW IS THE TIME
To choose your Nanaimo home from a selection of fine buys. For example 5 BRs, large rec. room, sundeck, etc. in area of good homes only $24,900 or completely rebuilt 3 BR full basement home on lovely beach with 200' waterfront with extra acreage if required. $59,000; or well-built older family home close to city park $17,900. Also view acreage and industrial zone property. Call DICK ACHURCH 384-9436 or Canada Permanent, 386-1361.

CHEMAINUS, NORTH COWICHAN
17.5 acres, beautifully treed, older house. Value in land. Ideal country estate potential.
3.79 acres near golf and ocean, all services.
3 Sewered lots, $3,000 each or 3 for $8,850.
GRAY LAITE — Res. 592-3524
Office 386-1361
CANADA PERMANENT

GOOD INVESTMENT, 9.38 ACRES seaview, 2 homes, 1 rented $75 other $125. Property will pay for itself. Low down payment. Full price $25,000. Chemainus 246-9825.

1500 FT. WATERFRONT
5 ac. unspoiled beauty on protected bay, 25 mi. north of KELSEY BAY. $20,000. Call 656-4000 or 656-2427. SAANICH PENINSULA PROP. LTD.

290 FARMS FOR SALE and WANTED

80 ACRE FARM
2½ miles from Duncan. Suitable for horses or small beef operation. Large barn. Modern 3-bedroom home. Full basement. Automatic Oil Heat. Full price $48,000. Phone Charles McCrory, Island Homes Ltd., 2504 Douglas St. 386-7545 res. 385-8390.

293 GULF ISLANDS PROPERTIES

SALT SPRING ISLAND
$26,500
Fantastic lakeside property. Almost 3 acres with 260' waterfront. Piped water and well. Without doubt the finest view on the lake. Call CONNIE WEYLER for details, Island Pacific Realty Ltd. 388-6231 or Res. 592-1961.

2 ACRES ON SALT SPRING, water, power, perc, barn and fruit trees. $6,750. Down payment $2,750 or small mortgage paper. 537-2422, Ganges.

NOTICE TO CREDITORS
JESSIE FAUNT, 1514 Gladstone Ave., Victoria, B.C.
NOTICE IS HEREBY GIVEN that creditors and others having claims against the estate of the above-named deceased are hereby required to send them to the undersigned executor at 501/2 Rogers Building, 470 Granville Street, Vancouver 2, B.C., before the 3rd day of March, 1971, after which date the Executor will distribute the said estate among the parties entitled thereto, having regard only to the claims of which he then has notice.
JOHN R. LAKES, Esq.,
Executor/Solicitor.

NOTICE TO CREDITORS
ELMER OSCAR MOXHAM, formerly of 1687 Pear Street, Victoria, B.C., Deceased
NOTICE IS HEREBY GIVEN that creditors and others having claims against the estate of the above deceased are hereby required to send them to the undersigned Administratrix at 505 — 645 Fort Street, Victoria, B.C., before the 23rd day of February, 1971, after which date the Administratrix will distribute the said estate among the parties entitled thereto, having regard only to the claims which she then has notice.
YVONNE MAUNDRELL,
Administratrix
By:
SULLIVAN, SMITH & BIGELOW,
Her Solicitors

NOTICE TO CREDITORS AND OTHERS
ESTATE OF AGNES MITCHELL
Notice is hereby given that creditors and others having claims against the estate of the above-named deceased, who died at Victoria, B.C., on October 24, 1970, are hereby requested to send them, properly verified by Statutory Declaration, to the undersigned at 302 Royal Trust Building, Victoria, B.C., before the 24th day of February, 1971, after which date the Administrator will distribute the said estate among the parties entitled thereto, having regard only to the claims of which he then has notice.
And all persons indebted to the said estate are required to pay their indebtedness to said Administrator forthwith.
DATED at Victoria, B.C., this 18th day of January, 1971.
Official Administrator
for the County of Victoria.

DEFENCE CONSTRUCTION (1951) LIMITED
PROJECT: Renewal of Water Lines C.F.B. Esquimalt, B.C.
File: ES 06810.
SEALED TENDERS, marked as to content addressed to the undersigned will be received until 3:00 p.m. E.S.T. WEDNESDAY, February 24, 1971.
Plans, specifications and tender forms will be on view at Amalgamated Construction Associations at Vancouver and Victoria and DCL Vancouver Branch and Site Offices and may be obtained by Prime Contractors only from DCL Plans Section, Ottawa, at the address below on deposit of $25.00 payable to Defence Construction (1951) Limited.
Security deposit as called for in the Tender Documents must accompany tenders.
N. J. Smith, Secretary,
Defence Construction (1951) Limited
225 Metcalfe Street,
OTTAWA, Ontario.
Postal Code K1A OK3

DEPARTMENT OF TRANSPORT
P.O. Box 1180, Victoria, B.C.
TENDERS
Sealed tenders addressed to the undersigned and marked "Tenders for Construction Race Rocks" will be received by the undersigned at Room 534 Federal Building, P.O. Box 1180, 1230 Government Street, Victoria, B.C., up to 2:00 p.m., Pacific Standard Time, February 11, 1971, for the construction of a reinforced concrete cistern at Race Rocks Lightstation, located off Rocky Point approximately 10 miles southwest of Victoria, B.C. The Department will arrange one inspection trip to the site for interested tenderers prior to February 6, 1971.
One set of plans, specifications and other tender documents may be obtained on application from the undersigned, upon receipt of a certified cheque for $25.00 payable to the Receiver General of Canada.
I. M. CAMPBELL,
District Engineer.

DEPARTMENT OF FISHERIES
AND FORESTRY CANADA
CAPILANO RIVER HATCHERY
—CONTRACT NO. 1—
HATCHERY BUILDING
and
CAPILANO RIVER HATCHERY
—CONTRACT NO. 2—
SITE BUILDING
This is to advise that tender closing for the above projects has been extended to 2 p.m. Pacific Standard Time FEBRUARY 17, 1971.
Copies of documents including instructions to tenderers, form of tender, plans and specifications will be available FRIDAY, JANUARY 29, 1971. They may be seen on application to the Director of Fisheries, Pacific Region, 1155 Robson Street, Vancouver 5, B.C., or many be obtained on loan from the above on deposit of $25.00 in the form of a certified cheque or money order payable to the Receiver General of Canada.
The Department reserves the right to reject any or all tenders, and the lowest tender will not necessarily be accepted.

NANAIMO HIGHWAY DISTRICT
ADVANCE PUBLIC NOTICE
LOAD RESTRICTIONS
Pursuant to Section 27 of the Highway Act, notice is hereby given that load restrictions may be placed, on short notice, on all highways with Nanaimo Highway District.
The restrictions will limit vehicles to 75% or 50% of 18,000 lbs. for single axle, and to 75% or 50% of 32,000 lbs. for tandem axles, as allowed under the regulations pursuant to the Department Commercial Transport Act. Overweight permits will not be granted. All existing weight permits will be cancelled. Other restrictions may be imposed as necessary.
The public and trucking and transportation companies should govern themselves accordingly.
Your co-operation in adhering to the above regulations will be appreciated.
JOHN W. MORRIS,
District Superintendent
for the Minister of Highways.
DATE, January 20th, 1971.
Nanaimo, British Columbia.

Pipeline Favored

A natural gas pipeline from the Mainland to Vancouver Island would be far better than an atomic power plant built on the Island itself, an NDP member of the Legislature said Wednesday.

Robert Strachan (Cowichan-Malahat) said he was strongly opposed to any atomic plant on Vancouver Island unless the people were given "absolute assurance" that it was completely safe. He would not trust the word of the Social Credit government that it had been proven safe, he said, because "this government can't be trusted."

But, he said, the "propaganda has started" on the building of the power plant.

He suggested that instead the government should offer a prize of $250,000 to the engineering firm that comes up with a practical system of building a gas pipeline between the Mainland and the Island.

It was, he said, "ridiculous" that man could go to the moon but couldn't design such a workable gas pipeline.

Strachan also urged the government to set up a survey of the east coast of Vancouver Island, at least from Mill Bay through Ladysmith harbor, and possibly further northward to find out what types of pollution were taking place. As soon as the survey was completed, action should be taken to eliminate all pollution found, he said.

Strachan also proposed flood control for Lake Cowichan and the Cowichan Valley.

B.C. Makes Two Parks

The government has established 71-acre Horne Lakes Cave Park near Port Alberni, basically to provide protection for an important limestone cave that has attracted wide interest since its discovery.

The public will have access, but an iron portal will block entrance to the cave.

Echo Bay Marine Park has also been established on Gilford Island at the north end of Georgia Strait.

LUNDS
926 FORT ST.
AUCTION
Tomorrow 9:30 A.M.
FURNISHINGS — RUGS
MAJOR APPLIANCES
"WURLITZER"

Quantity of New
Men's & Boys' Clothing

TOOLS
ALUMINUM SCAFFOLDING
Carpenters' and Garden Tools, Electric Hedge Clippers, Powered Hand Tools, Skil Saw, 8" Tilt Table Saw, TV Sets, Small Lots, Paint, Tile, etc.

For the Saanich
Police Department
20 UNCLAIMED
BICYCLES

LUNDS AUCTIONEERS & APPRAISERS PHONE 386-3308

IT'S
KILSHAWS
1115 FORT ST.
AUCTION
TONIGHT, 7:00 p.m.
Estate & Privately Consigned
FINE
FURNISHINGS
and

ESTATE CAR
1966 METEOR
Condition good, 44,000 miles.

Colonial and Modern Chesterfields — Loveseats — Hide-a-Beds.
9 pc. Wal. Dining Room Ste.
Fine Desks, Bookcase, Dinette Sets, Portable T.V. Sets, Portable Stereo, etc.
Rugs, Refrigerators — Elec. Ranges, China, glassware and Bric-a-brac.
KILSHAWS
AUCTIONEERS LTD.
1115 Fort St. 384-6441
For your sale or appraisal call Kilshaw's

Names in the Ne[ws]

Loves [...] Loses [...]

MONTREAL — A Hungarian who likes soccer is a man without a country because he left his adopted home in the United States to play a game in Canada.

George Madarasz, living in Montreal now, said Canadian immigration officials have asked him to leave, but have set no departure date.

The 27-year-old said on an interview his troubles began last May 24 when he left the U.S. to represent Burlington, Vt., in a game against a team from Burlington, Ont.

He had been living and teaching woodwork in a Winooski, Vt., high school.

He said he was refused permission to leave the U.S. for three days to play the game.

"They gave me no reason, so I went to Ontario for the game," he said.

After he returned home, immigration officials sent him a letter allowing him to stay in the U.S. only three more weeks.

"I've decided now that I like Canada better than the U.S. anyway. I think I can play lots of good soccer here."

□

NEW YORK — Singer **Barbra Streisand** has been sued Wednesday in Manhattan Supreme Court for $50,000 for allegedly failing to pay a writer for material he provided her. **Robert James Hilliard** claimed, in papers filed by his lawyer, that he provided Miss Streisand with material called Folk Song Monologue and has not been paid for it.

□

NEW YORK — Two former city policemen, separated by 37 years and the side of the law, faced each other as guard and gunman during a holdup here. In a furious exchange of gunfire, both were killed. **John Foray,** 75, the guard, retired as a detective with a dozen commendations, and **William Curtin,** 38, the gunman, left the force to open a bar. They duelled to death at the Edison Savings and Loan Association in Bayside, Queens.

□

MONTEFREDANE, Italy — **Antonio Battista,** professional sorcerer and mayor of this town, who says he owes his election to making magic love potions, has unveiled a six-foot bronze statue of himself bearing an inscription predicting he will die Sept. 28, 1973.

□

NEW YORK — **William Henry Butts,** 48, born black and blind and abandoned on a Norfolk, Va., circus grounds when he was two months old, has been awarded a PhD in philosophy from Columbia University.

□

FAIRFAX, Va. — Former interior secretary **Stewart L. Udall** has been cleared of a charge of shoplifting after the store involved dropped the case.

□

LONDON — A cousin of **Queen Elizabeth** has joined the ranks of private postmen during Britain's postal strike. **The Earl of Lichfield,** 31, a professional photographer, has formed a company called Rickshaw Ltd., offering to deliver mail at home and abroad for a fee.

□

WARSAW — **Wladyslaw Gomulka,** who fell from power in Poland after last month's bloody riots, is still in hospital suffering from heart, brain and sight trouble, the Polish press reports. It was the first time 66-year-old Gomulka's condition had been mentioned since Dec. 20.

□

WINNIPEG — **Dr. Ralph David Abernathy** says a non-violent revolution, manned by "an overwhelming soul force of people in action," must be organized to stop the abuse of power and oppression of people throughout the world. He spoke to about 3,000 students at the University of Winnipeg.

□

LONDON — The fashion magazine Tailor and Cutter has accused **Prince Charles** of dressing with "sheer lack of style." But it said he still avoids "the depths" to which **President Nixon** and British Foreign Secretary **Sir Alec Douglas-Home** have sunk.

□

BALTIMORE — Wednesday was an unusual day for **Saul Emmer,** owner of Sol's Cut Rate Liquors. His store was not held up. Emmer was robbed Monday and Tuesday. That makes 12 times since April, and he says "I can't count the number of times I've been held up" since the business opened 19 years ago.

Pipeline Favored

A natural gas pipeline from the Mainland to Vancouver Island would be far better than an atomic power plant built on the Island itself, an NDP member of the Legislature said Wednesday.

Robert Strachan (Cowichan-Malahat) said he was strongly opposed to any atomic plant on Vancouver Island unless the people were given "absolute assurance" that it was completely safe. He would not trust the word of the Social Credit government that it had been proven safe, he said, because "this government can't be trusted."

But, he said, the "propaganda has started" on the building of the power plant.

He suggested that instead the government should offer a prize of $250,000 to the engineering firm that comes up with a practical system of building a gas pipeline between the Mainland and the Island.

It was, he said, "ridiculous" that man could go to the moon but couldn't design such a workable gas pipeline.

Strachan also urged the government to set up a survey of the east coast of Vancouver Island, at least from Mill Bay through Ladysmith harbor, and possibly further northward to find out what types of pollution were taking place. As soon as the survey was completed, action should be taken to eliminate all pollution found, he said.

Strachan also proposed flood control for Lake Cowichan and the Cowichan Valley.

B.C. Makes Two Parks

The government has established 71-acre Horne Lakes Cave Park near Port Alberni, basically to provide protection for an important limestone cave that has attracted wide interest since its discovery.

The public will have access, but an iron portal will block entrance to the cave.

Echo Bay Marine Park has also been established on Gilford Island at the north end of Georgia Strait.

LUNDS
926 FORT ST.
AUCTION
Tomorrow 9:30 A.M.
FURNISHINGS — RUGS
MAJOR APPLIANCES
"WURLITZER"
Quantity of New Men's & Boys' Clothing
TOOLS
ALUMINUM SCAFFOLDING
Carpenters' and Garden Tools, Electric Hedge Clippers, Powered Hand Tools, Skil Saw, 8" Tilt Table Saw, TV Sets, Small Lots, Paint, Tile, etc.
For the Saanich Police Department
20 UNCLAIMED BICYCLES
LUNDS & CO. AUCTIONEERS & APPRAISERS PHONE 386-3308

IT'S
KILSHAWS
1115 FORT ST.
AUCTION
TONIGHT, 7:00 p.m.
Estate & Privately Consigned
FINE FURNISHINGS
and
ESTATE CAR
1966 METEOR
Condition good. 44,000 miles.
Colonial and Modern Chesterfields — Loveseats — Hide-a-Beds.
9 pc. Wal. Dining Room Ste.
Fine Desks, Bookcase, Dinette Sets, Portable T.V. Sets, Portable Stereo, etc.
Rugs, Refrigerators — Elec. Ranges, China, glassware and Bric-a-brac.
KILSHAWS
AUCTIONEERS LTD.
1115 Fort St. 384-6441
For your sale or appraisal call Kilshaw's

Names in the News

Loves Soccer, Loses Country

MONTREAL — A Hungarian who likes soccer is a man without a country because he left his adopted home in the United States to play a game in Canada.

George Madarasz, living in Montreal now, said Canadian immigration officials have asked him to leave, but have set no departure date.

The 27-year-old said on an interview his troubles began last May 24 when he left the U.S. to represent Burlington, Vt., in a game against a team from Burlington, Ont.

He had been living and teaching woodwork in a Winooski, Vt., high school.

He said he was refused permission to leave the U.S. for three days to play the game.

"They gave me no reason, so I went to Ontario for the game," he said.

After he returned home, immigration officials sent him a letter allowing him to stay in the U.S. only three more weeks.

"I've decided now that I like Canada better than the U.S. anyway. I think I can play lots of good soccer here."

□

NEW YORK — Singer **Barbra Streisand** has been sued Wednesday in Manhattan Supreme Court for $50,000 for allegedly failing to pay a writer for material he provided her. **Robert James Hilliard** claimed, in papers filed by his lawyer, that he provided Miss Streisand with material called Folk Song Monologue and has not been paid for it.

□

NEW YORK — Two former city policemen, separated by 37 years and the side of the law, faced each other as guard and gunman during a holdup here. In a furious exchange of gunfire, both were killed. **John Foray**, 75, the guard, retired as a detective with a dozen commendations, and **William Curtin**, 38, the gunman, left the force to open a bar. They duelled to death at the Edison Savings and Loan Association in Bayside, Queens.

□

MONTEFREDANE, Italy — **Antonio Battista**, professional sorcerer and mayor of this town, who says he owes his election to making magic love potions, has unveiled a six-foot bronze statue of himself bearing an inscription predicting he will die Sept. 28, 1973.

□

NEW YORK — **William Henry Butts**, 48, born black and blind and abandoned on a Norfolk, Va., circus grounds when he was two months old, has been awarded a PhD in philosophy from Columbia University.

□

FAIRFAX, Va. — Former interior secretary **Stewart L. Udall** has been cleared of a charge of shoplifting after the store involved dropped the case.

□

LONDON — A cousin of **Queen Elizabeth** has joined the ranks of private postmen during Britain's postal strike. The **Earl of Lichfield**, 31, a professional photographer, has formed a company called Rickshaw Ltd., offering to deliver mail at home and abroad for a fee.

□

WARSAW — **Wladyslaw Gomulka**, who fell from power in Poland after last month's bloody riots, is still in hospital suffering from heart, brain and sight trouble, the Polish press reports. It was the first time 66-year-old Gomulka's condition had been mentioned since Dec. 20.

□

WINNIPEG — **Dr. Ralph David Abernathy** says a non-violent revolution, manned by "an overwhelming soul force of people in action," must be organized to stop the abuse of power and oppression of people throughout the world. He spoke to about 3,000 students at the University of Winnipeg.

□

LONDON — The fashion magazine Tailor and Cutter has accused **Prince Charles** of dressing with "sheer lack of style." But it said he still avoids "the depths" to which **President Nixon** and British Foreign Secretary **Sir Alec Douglas-Home** have sunk.

□

BALTIMORE — Wednesday was an unusual day for **Saul Emmer**, owner of Sol's Cut Rate Liquors. His store was not held up. Emmer was robbed Monday and Tuesday. That makes 12 times since April, and he says "I can't count the number of times I've been held up" since the business opened 19 years ago.

Streisand

NEW YORK — **Robert Warren**, a song writer, arranger and publisher, says he has kept track of all the time he has spent waiting for telephone dial tones, or waiting to get an operator or a business representative. Warren says he has spent 3,675 minutes waiting in eight months. Since he values his time at $5 an hour, he is suing the New York Telephone Company for $306.25.

□

LONDON — The public reacted quickly when a new exhibition of works by the Scottish-born primitive painter **Scottie Wilson** went on display here.

The gallery reported that within a few hours more than 30 of the 80 paintings were sold at prices ranging from £17 to £80 ($200). Wilson developed his artistic talent and unique style while roaming through Canada.

□

LONDON — The repair bill on **James Leake's** car came to $40,800 but Leake paid up happily. He's a millionaire from Oklahoma and the car is a 1912 yellow Rolls Royce which he found derelict on an Austrialian sheep farm and lovingly restored. The Rolls, now worth $68,000, will join Leake's collection of 120 antique automobiles.

When you're smiling call for Labatt's
Big Blue

The beer that smiles with you.

ACROSS CANADA
Labatt's
BEER AT ITS BEST

This advertisement is not published or displayed by the Liquor Control Board or by the Government of British Columbia.

the Bay

Semi-Annual Sale of
HOME FASHIONS
FRIDAY 9:30 A.M.
DOOR OPENING SPECIALS
ON SALE ONE HOUR OR WHILE QUANTITIES LAST. SHOP IN PERSON, NO PHONE ORDERS.

STRETCH NYLON PANT TOPS are styled with long sleeves and mock turtle necks. Choose from an assortment of solid colours and stripes. Broken sizes S.M.L. Sale, each 1.99
Sportswear, VICTORIA Only, 2nd floor

SPORTSWEAR SEPARATES include skirts, shorts and culottes. Cotton waffle weave in assorted shades of navy, aqua and white. Broken sizes 10 to 16. Limit one per customer. Sale, each 99¢
Sportswear, VICTORIA Only, 2nd floor

WOMEN'S SKIRTS AND BLOUSES are mostly easy-care cottons; some Arnels in group. Blouses in long and short sleeve styles. Assorted solids and prints. Broken sizes 10 to 16. Limit one per customer. Sale, each 1.99
Sportswear, VICTORIA Only, 2nd floor

GOTHIC BANDEAU BRAS are cotton with adjustable straps and elastic insert at waistband. White only. Sizes 32-36. Sale, each 79¢
Underfashions, VICTORIA Only, 2nd floor

WOMEN'S HOSE in an assortment of styles and colours. Mostly small sizes. Sale, pair 29¢
Hosiery, VICTORIA Only, main floor

TEENS' SHOES include leathers, patents and alligator-look leathers in slip-on style, some with hardware on vamp. Browns and blacks in broken sizes. Sale, pair 3.99
Young Footwear, VICTORIA Only, 2nd floor

MEN'S WOOL AND NYLON SOCKS in dress and ankle lengths. Assorted colours. One size fits 10 to 12. Limit one pair per customer. Sale, pair 49¢
Men's Knitwear, VICTORIA Only, main floor

MEN'S COTTON KNIT UNDERWEAR with athletic-cut shirts and shorts. White only. Broken sizes. Limit one per customer. Sale, pair 49¢
Men's Furnishings, VICTORIA Only, main floor

GIRLS' LONG-SLEEVE COTTON SHIRTS in white and colours. Broken sizes 8-14. Sale, each 49¢
Girls' Wear, VICTORIA Only, third floor

LITTLE GIRLS' TURTLE-NECK COTTON KNIT SHIRTS are Fortrel*/cotton in assorted colours. Sizes 4-6x. *R.T.M. Sale, each 1.29
Little Girls' Wear, VICTORIA Only, third floor

JUNIOR BOYS' V-NECK PULLOVER SWEATERS in acrylic knit for winter warmth. Brown or navy. Sizes 4-6x. Sale, each 1.49
Jr. Boys' Wear, VICTORIA Only, third floor

GIRLS' SPORTSWEAR ODDMENTS include slacks, tops, jumpers and shirts in acrylics, corduroys and more. Assorted colours. Broken sizes 4-14. Sale, each 1.99
Girls' Wear, VICTORIA Only, third floor

BOYS' POLYESTER/COTTON SPORT SHIRTS have long sleeves. Choose from an assortment of colours. Easy-care of couse. Sizes 8-16. Sale, each 99¢
Boys' Wear, VICTORIA Only, main floor

MINIATURE PICTURES in gold coloured frames. An assortment of old master subjects. Perfect to hang in a group. Sale, each 99¢
The Gallery, VICTORIA Only, fourth floor

DRAPERY REMNANTS include a variety of fine fabrics suitable for many uses. Assorted colours, patterns and widths. Sale, yard 99¢
Draperies, VICTORIA Only, fourth floor

47" MILIUM DRAPERY LINING in beige or white. Practical and inexpensively priced. Sale, yard 68¢
Draperies, VICTORIA Only, fourth floor

METAL TOAST RACKS are chrome finished with rubber feet. Limit two per customer. Sale, each 29¢
China, VICTORIA Only, third floor

9:30 A.M.
BUDGET STORE SPECIALS
ON SALE ONE HOUR OR WHILE QUANTITIES LAST
PERSONAL SHOPPING ONLY

SHOWER CURTAIN HOOKS are plastic. Available in choice of colours, 12 to a package. Limit one per customer. Sale, pack 39¢
Staples, VICTORIA Only, third floor

LIGHT BULBS are Canadian made. Available in 40, 60 and 100-watt sizes. Limit six per customer. Sale, 6 for 79¢
Housewares, VICTORIA Only, third floor

HEAD & SHOULDERS SHAMPOO in 3.7-oz. size. Limit one per customer. Sale, each 78¢
Household Needs, VICTORIA Only, main floor

TRANSISTOR BATTERIES in 1.5-volt or 9-volt sizes. 1.5-volt. Sale, each 20¢
9-volt. Sale, each 60¢
Sound Centre, VICTORIA Only, fourth floor

WOMEN'S AND TEENS' FLARE SLACKS in Polyester and bonded materials. Some with elastic waist and some with pockets. Browns, blues and oranges. Sizes 10-14. Sale, each 2.99
Budget Sportswear, VICTORIA Only, downstairs

BLACK AND WHITE FILM in 127 and 35 mm sizes, 20 exposures. Limit two per customer. Sale, each 19¢
Cameras, DOWNTOWN Only, main floor

NON-SCENTED WARMING CANDLES for coffee carafes or food warmers. Limit five per customer. Sale, each 5¢
China, VICTORIA Only, third floor

COTTON DISH CLOTHS in assorted checks. Square shape. Limit three per customer. Sale, each 5¢
Budget Staples, VICTORIA Only, downstairs

FRIDAY 7 P.M. SPECIALS
ON SALE ONE HOUR OR WHILE QUANTITIES LAST. SHOP IN PERSON, NO PHONE ORDERS.

WOMEN'S WORSTED WOOL PANTS with straight legs, waist band and side zipper. Grey, black or brown. Sizes 10-20. Sale, each 3.99
Sportswear, VICTORIA Only, 2nd floor

WOMEN'S PANTY HOSE in an assortment of styles and colours. Sizes S. and M. only. Sale, each 79¢
Hosiery, VICTORIA Only, main floor

GEORGE HARRISON THREE-RECORD SET. 30 only. Limit one per customer. Sale, each 9.99
Records, VICTORIA Only, main floor

WOOL BERET AND SCARF SETS in choice of knits or crochets. Long, fashion scarf in new colours with matching beret. Sale, set 3.99
Fashion Headwear, VICTORIA Only, 2nd floor

WOMEN'S FOLD-UP SLIPPERETTES in lizard finish leatherette; flat heels. Black or brown. Sizes 6-9. Sale, pair 2.99
Women's Shoes, VICTORIA Only, 2nd floor

7 P.M.
BUDGET STORE SPECIALS
ON SALE ONE HOUR OR WHILE QUANTITIES LAST
PERSONAL SHOPPING ONLY

MEN'S PERMANENT-PRESS DRESS SHIRTS with long or short sleeves. Solid colours in broken sizes. Limit one per customer. Sale, each 99¢
Men's Shirts, VICTORIA Only, main floor

MEN'S PERMANENT-PRESS SPORT SHIRTS in either long or short sleeve styles. Solid colours and patterns in broken sizes. Limit one per customer. Sale, each 1.49
Men's Shirts, VICTORIA Only, main floor

MEN'S HUSH PUPPIES are pig skin in assorted colours. Slip-on or tie style. Broken sizes 7-11. Sale, pair 8.99
Men's Shoes, VICTORIA Only, main floor

GIRLS' FITTED AND A-LINE DRESSES in a collection of varied fabrics and colours. Sizes 4-14. Limit two per customer. Sale, each $2
Girls' Wear, VICTORIA Only, third floor

LITTLE BOYS' SPORT SHIRTS are permanent-press cotton. Pattern of squares in assorted colours. Sizes 4-6x. Sale, each 49¢
Children's Budget Wear, VICTORIA Only, downstairs

GIRLS' PANTY BRIEFS are white nylon with lace trim on legs. Sizes 8-14. Sale, 4 prs. 1.49
Little Girls' Wear, VICTORIA Only, third floor.

TEENS' STRING KNIT COTTON SWEATERS are pullover style with round neck. Natural colour with contrasting trim. S.M.L. Sale, each 1.99
Way In, VICTORIA Only, 2nd floor

GIRLS' ANKLE SOCKS are stretch nylon in an array of colours. All sizes. Sale, pair 9¢
Girls' Budget Wear, VICTORIA Only, downstairs

WICKER BASKET CHAIRS have sturdy wrought iron legs with rubber tips. Diameter 30". Limit two per customer. Sale, each 3.99
Accessory Furnishings, VICTORIA Only, fourth floor

NOVELTY WOODEN SAFETY MATCHES are half size. Limit five boxes per customer. Sale, each 1¢
China, VICTORIA Only, third floor

COTTON TERRY BATH TOWELS in a variety of colours and patterns. 22"x40". Sale, each 49¢
Budget Staples, VICTORIA Only, downstairs

HAGGERTY SILVER FOAM is mild and safe for polishing the finest sterling, silverplate or gold. Limit one per customer. Sale, each 49¢
China, VICTORIA Only, third floor

HAGGERTY TILE AND GROUT CLEANER in liquid form. Cleans all ceramic tile and whitens grout. 7-oz. Limit two per customer. Sale, each 39¢
Housewares, VICTORIA Only, third floor

COTTON YARDAGE in assorted widths, colours and patterns. At an unusually low price. Sale, yd. 29¢
Budget Fabrics, VICTORIA Only, downstairs

MARIGOLD RUBBER GLOVES are available in small size only. Limit one pair per customer. Sale, pair 43¢
Household Needs, VICTORIA Only, main floor

HOT WHEELS CARS include all the latest available models. Limit two cars per customer. Sale, each 59¢
Toys, VICTORIA Only, third floor

COTTON SHEET REMNANTS in white only. Assorted sizes. Sale, each 1.99
Budget Staples, VICTORIA Only, downstairs

Hudson's Bay Company
INCORPORATED 2ND MAY 1670
Re-Check Your Copy of the Supplement For Semi-Annual Home Fashions Savings
DAILY STORE HOURS 9:30 A.M. 'TIL 6 P.M. THURSDAY AND FRIDAY 'TIL 9:30 P.M. DIAL 385-1311.

the Bay

semi annual sale of HOME FASHIONS CONTINUES FRIDAY

"Soroya"

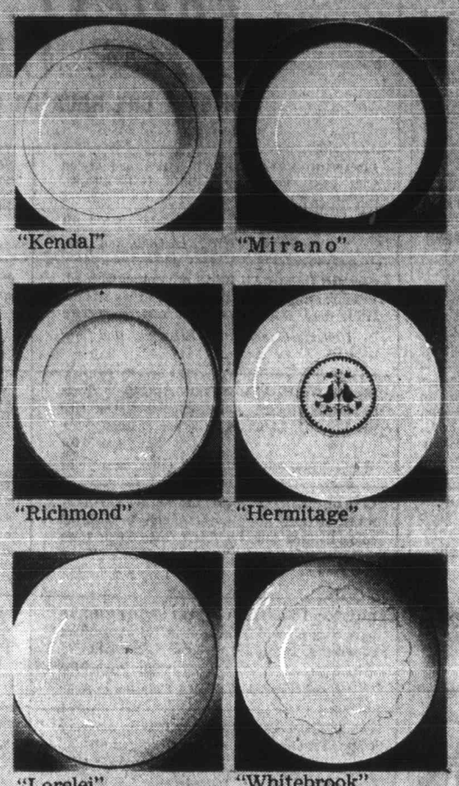

"Kendal" "Mirano" "Richmond" "Hermitage" "Lorelei" "Whitebrook"

Noritake Dinnerware Sets

Imported fine china at considerable savings!

"Soroya" — green floral on white, platinum colour edge. Sale, 20-pce. set 19.89 Sale, 45-pce. set 54.89

"Hermitage" — provincial pattern green and brown on white. Sale, 20-pce. set 19.89 Sale, 45-pce. set 54.89

"Kendal" — white scroll on white, silver colour trim. Sale, 20-pce. set 27.89 Sale, 45-pce. set 64.89

"Whitebrook" — grey, white raised design on white, platinum colour rim. Sale, 20-pce. set 27.89 Sale, 45-pce. set 64.89

"Richmond" — traditional white with decorative 18k gold rim band. Sale, 20-pce. set 32.89 Sale, 45-pce. set 74.89

"Mirano" — platinum colour accents on black lacey edge, white centre. Sale, 20-pce. set 32.89 Sale, 45-pce. set 74.89

"Lorelei" — ivory with engraved edge, silver colour trim. Sale, 20-pce. set 32.89 Sale, 45-pce. set 74.89

20-pce. set consists of:
4 each dinners, salads, bread butters, cups and saucers.

45-pce. set consists of:
8 each dinners, bread butters, salads, cups and saucers; 1 each cream, covered sugar, oval baker, chop plate.

China, DOWNTOWN, LOUGHEED, RICHMOND, VICTORIA

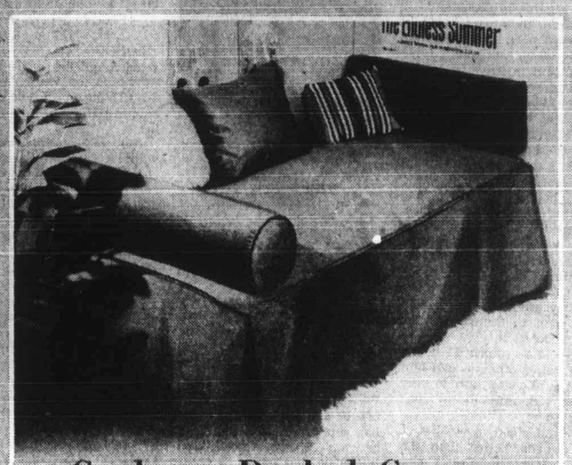

Corduroy Daybed Covers

transform your bedroom to a neat sitting room in seconds! Tailored to fit 39"x72" bed, it has trim piped edges and corner pleats. Hard wearing and washable—bolsters and pillow covers to co-ordinate! Choose gold, ruby, avocado, blue, brown, grape. Sale, Bed Cover **23.99**

Foam-filled bolsters, wedge or round shapes, Sale, each **17.99**
Pillow cover, 20"x26", Sale, each **2.59**

Draperies, DOWNTOWN, LOUGHEED, RICHMOND, VICTORIA

New Look in Colonial Comfort

features exceptionally high back cushions of head-cradling height. Distinctly shaped and separate, the three attached cushions are complemented by equally comfortable reversible, square deck cushions. All the traditional Colonial features are there — wing back, rolled arms, pleated skirt. Plus spring front on base. Rugged homespun covers in several shades, with arm-caps included.

SALE, SOFA and CHAIR, $399

ALL PURPOSE ACCOUNT: Make 24 monthly payments of $20, final payment of $17.50 including B.C. Sales Tax.

Furniture, DOWNTOWN, LOUGHEED, RICHMOND, VICTORIA

SANYO

SANYO SPECIALS!

SANYO BLACK-AND-WHITE PORTABLE 10" TV plugs in wherever you want to watch—den, bedroom, kitchen! Easy front controls, front speaker. Modern black case. Warranty: One year parts, 90 days labour. Sale, each **$99**

Home Entertainment Centre, DOWNTOWN, LOUGHEED, RICHMOND, VICTORIA

SANYO FM/MW/SW PORTABLE RADIO lets you preselect up to 3 FM stations on push-button selector. Operates on 4 C batteries, or economical house current. Exceptional high volume and clarity of tone. Neat modern styling, with carrying case. Sale, each **59.99**

SANYO CASSETTE RECORDER is portable, operates off batteries. Good tonal quality. Microphone included. Sale, each **29.99**
AC adapter for house current operation, extra **4.99**

SANYO DIGITAL CLOCK RADIO gives excellent reception on AM and FM bands, with easy-to-read illuminated dial. Operates on house current. Dependable alarm and sleep system. Sale, each **49.99**

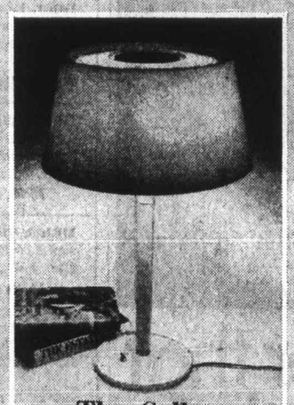

The College Study Lamp

is approved by B.C. Hydro . . . is fast becoming the most popular home and office desk lamp! By Lightolier, it has double diffuser to protect your eyes, and attractive modern styling. Base in white, black or beige; plain white shade is just the right height. Stands 23" tall. Special 200- watt bulb included. Buy an extra bulb for .65 Sale, each **18.99**

Lamps, Downtown, Lougheed, Richmond, Victoria.

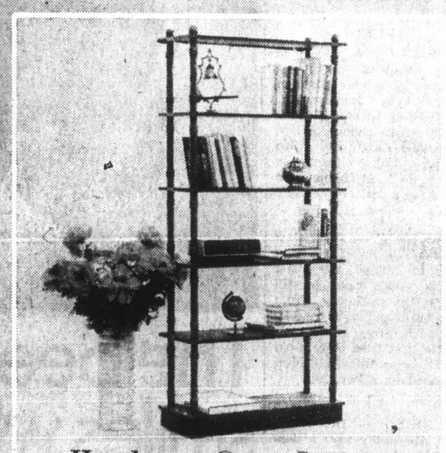

Handsome Open Storage and Display Etageres . . .

are these free-standing, pole units with 12" deep shelves. Attractive walnut wood finish in straight-lined modern, or curved-type Mediterranean pole effects. Each unit comes already assembled, and each has four shelves. Two widths, both units are 68" high.

A. Single unit: 32" wide with 4 poles. Sale, each **$59**

B. Double unit: 64" wide with 6 poles. Sale, each **$109**

Furniture, DOWNTOWN, LOUGHEED, RICHMOND, VICTORIA

Hudson's Bay Company

IT'S EASY TO SHOP FROM HOME **DIAL 385-1311** DAILY STORE HOURS 9:30 A.M. 'TIL 6 P.M. THURSDAY AND FRIDAY 'til 9:30 P.M.

Island Edition

Duncan Bureau
Phone 746-6181
262 Station Street
Hamilton Electric Building

No. 41—113th YEAR

Gaglardi's B.C.

Gloomy Scene Painted

● Ottawa blamed for rising welfare rolls. Page 7

Restricted immigration, lower interest rates, taxable social welfare allowances and full autonomy for provincial welfare ministers were the key recommendations made Thursday in Ottawa by B.C. Rehabilitation Minister Philip Gaglardi.

In a brief to a conference of provincial welfare ministers, released in Victoria Thursday, Gaglardi painted a gloomy picture of the British Columbia scene at present and predicted worse unless something is done to help the young people graduating from educational institutions, and young immigrants.

Gaglardi said that more than 75 per cent of provincial growth comes from immigration — primarily from other provinces of Canada, and most of the immigrants he said are between 19 and 29.

★ ★ ★

He predicted that this year's census will show that 53 per cent of the provincial population is under 30 years.

Gaglardi said that in terms of social assistance, child welfare, nursing and boarding home care and other aids, immigrants to British Columbia will cost taxpayers $27.4 million this year.

During the last four years, he added, because of immigration and unemployment the number of welfare recipients had doubled while monthly welfare costs had quadrupled from about $2 million in April, 1966, to almost $9 million in November 1970.

The increasing number of young people in the province has already had an impact on welfare caseloads, according to Gaglardi.

★ ★ ★

In 1965, he said, 2.5 per cent of the single men on assistance were between 18 and 20. In November, 1970, there had been a five-fold increase in this age group, making up 11.4 per cent of the caseload with a corresponding significant increase in the proportion of single women on assistance.

There appeared to be three alternative solutions to present problems, said Gaglardi — to extend and find new jobs at twice the present rate, to restrict the number of people entering the labor market by keeping them in school longer or restricting immigration, or to settle for

Continued on Page 2

Don't Miss

East Shivers, Digs Clear —Page 3

★ ★ ★

Cypress Bowl Funding Set —Page 24

★ ★ ★

Anglican Dean Freed on Bail —Page 25

★ ★ ★

	Page
Bridge	30
Comics	23
Courtroom Parade	17
Crossword	32
Entertainment	26, 27
Financial News	8, 9
Garden Notes	23
Names in the News	37
Sport	10, 12, 13, 14
Television	29
Women	20, 21

FRIDAY

bed Covers
eat sitting room in seconds!
trim piped edges and corner
le—bolsters and pillow covers
23.99
nd shapes. Sale, each 17.99
2.59
DOWNTOWN, LOUGHEED,
RICHMOND, VICTORIA

nial Comfort
back cushions of head-
haped and separate, the
complemented by equally
e deck cushions. All the
are there — wing back,
lus spring front on base.
everal shades, with arm-
$399
monthly payments of $20.
ing B.C. Sales Tax.
DOWNTOWN, LOUGHEED,
RICHMOND, VICTORIA

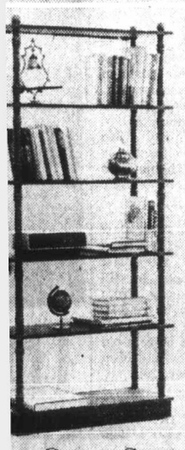

e Open Storage
lay Etageres...
ding, pole units with 12" deep
walnut wood finish in straight-
curved-type Mediterranean pole
comes already assembled, and
es. Two widths, both units are
wide with 4 poles.
Sale, each $59
wide with 6 poles.
Sale, each $109
re, DOWNTOWN, LOUGHEED,
RICHMOND, VICTORIA

S 9:30 A.M. 'TIL 6 P.M.
RIDAY 'til 9:30 P.M.

Island Edition
Duncan Bureau
Phone 746-6181
262 Station Street
Hamilton Electric Building

The Daily Colonist.

Vancouver Island's Leading Newspaper Since 1858

Occasional Rain
Weather details On Page 2

No. 41–113th YEAR — VICTORIA, BRITISH COLUMBIA, FRIDAY, JANUARY 29, 1971 — 10 CENTS DAILY 15 CENTS SUNDAY

Gaglardi's B.C.

Gloomy Scene Painted

● Ottawa blamed for rising welfare rolls. Page 7

Restricted immigration, lower interest rates, taxable social welfare allowances and full autonomy for provincial welfare ministers were the key recommendations made Thursday in Ottawa by B.C. Rehabilitation Minister Philip Gaglardi.

In a brief to a conference of provincial welfare ministers, released in Victoria Thursday, Gaglardi painted a gloomy picture of the British Columbia scene at present and predicted worse unless something is done to help the young people graduating from educational institutions, and young immigrants.

Gaglardi said that more than 75 per cent of provincial growth comes from immigration — primarily from other provinces of Canada, and most of the immigrants he said are between 19 and 29.

★ ★ ★

He predicted that this year's census will show that 53 per cent of the provincial population is under 30 years.

Gaglardi said that in terms of social assistance, child welfare, nursing and boarding home care and other aids, immigrants to British Columbia will cost taxpayers $27.4 million this year.

During the last four years, he added, because of immigration and unemployment the number of welfare recipients had doubled while monthly welfare costs had quadrupled from about $2 million in April, 1966, to almost $9 million in November 1970.

The increasing number of young people in the province has already had an impact on welfare caseloads, according to Gaglardi.

★ ★ ★

In 1965, he said, 2.5 per cent of the single men on assistance were between 18 and 20. In November, 1970, there had been a five-fold increase in this age group, making up 11.4 per cent of the caseload with a corresponding significant increase in the proportion of single women on assistance.

There appeared to be three alternative solutions to present problems, said Gaglardi — to extend and find new jobs at twice the present rate, to restrict the number of people entering the labor market by keeping them in school longer or restricting immigration, or to settle for

Continued on Page 2

DEMONSTRATING BEST answer of aged to transit strike, from left, Mrs. May Scott, 86, Mrs. Emily Dyer, 75, Mrs. May Tod, 89, Mrs. Ruth Foster, 92, Mrs. Elizabeth Hawkins, 80, and Mrs. Elizabeth Watling, 84.—(Jim Ryan)

Motorists Open Doors

Catherine Horne, executive director for Victoria Silver Threads Service, had a great big thank you Thursday for area motorists.

They had responded well to her plea on behalf of old-age pensioners. She said she hopes they do the same again today and Saturday.

Earlier in the week she had taken what she admitted was a gamble on human nature. With bus service cut off by the transit strike, she had advised those with old-age pensions cheques to cash to stand at the regular bus stops Thursday, today and Saturday.

She felt the motoring public would offer rides. Just to be sure, she made a general appeal.

Her gamble paid off Thursday.

Continued on Page 2

Jobless Laborer, 22

Guilty Verdict In FLQ Trial

MONTREAL (CP) — Come Leblanc, a 22-year-old unemployed laborer, was convicted Thursday night of advocating or promoting the illegal aims of the outlawed Quebec Liberation Front.

However, he was acquitted on a second charge of membership in the FLQ by a 12-man jury which deliberated for five hours before reaching verdicts.

Mr. Justice Roger Ouimet is to hand down sentence Feb. 12 in Court of Queen's Bench. The conviction is punishable by up to five years' imprisonment, a fine of $5,000 or both.

★ ★ ★

During the trial, the bushy-haired Leblanc admitted he had visited junior colleges in the central Quebec cities of Shawinigan and Trois-Rivieres and distributed copies of an FLQ manifesto calling for a workers' revolution to overthrow the Quebec government.

He said he made the trip Oct. 15, the day before the War Measures Act was proclaimed in Ottawa.

★ ★ ★

Leblanc, who said he had been living on unemployment insurance since last June, also admitted ownership of a sawed-off .22-calibre rifle found under a bookshelf in his apartment Oct. 25.

But he denied telling police in a signed statement about plans to steal weapons and money, saying this was simply an erroneous interpretation by the police who questioned him.

★ ★ ★

Leblanc was the second of a long list of persons picked up under the War Measures Act in October to stand trial before judge and jury. He is awaiting another trial on a charge of seditious conspiracy.

Leblanc

Memo Dispute

Quebec Hiring Backed

OTTAWA (CP) — Acting Prime Minister Mitchell Sharp defended Thursday the government's intention of making special efforts to recruit French-speaking Canadians into the public service and said there will be more of such efforts.

The defence came as the opposition again raised the question of a confidential memo on a proposed $2 million program to recruit 250 French-speaking graduates from Quebec into the public service in 1971.

★ ★ ★

The government maintains that the memo, marked "confidential" and "no official announcement will be made," is merely a "feasibility study" to determine whether such a program could be carried out if the government approved it. Critics say the memo refers to a program that exists.

New Democratic Party leader Tommy Douglas said he was not opposed to recruiting from Quebec, but was dismayed at the tendency to abandon the merit system of hiring. Sharp replied that merit was not at issue.

Shrinking Advice

CHICAGO (UPI) — Dr. Edward Goldfarb, a psychiatrist, was sued for divorce Wednesday by his wife Dr. June Goldfarb, also a psychiatrist. Judge Hyman Feldman ordered the couple to see a psychiatrist.

Pressing Problems Unsolved

MP Rips Waste Amid Want

OTTAWA (CP) — Alfred Hales (PC—Wellington) dramatically denounced the government Thursday for wasting the time of the Commons with "useless legislation" while unemployment, human misery and economic waste increased at an unprecedented rate.

● Sharp parries queries on job creation. Page 17

He told the Commons that a government reorganization bill which, among other things, creates a new government department and additional cabinet ministers, will do nothing to solve the most pressing Canadian problems.

Speaking during second-reading debate on the proposed legislation, Hales, chairman of the Commons public accounts committee, said the bill would cost Canadian taxpayers about $1 billion.

★ ★ ★

The bill had also been presented to the Commons in an unfair, deceptive fashion, said Hales in one of the hardest-hitting opposition speeches since the debate started Tuesday.

By lumping numerous proposed changes in a single bill, the government had made it impossible for opposition MPs to indicate in a final vote which sections they approve and which they oppose.

The bill would set up a new department of the environment to co-ordinate anti-pollution efforts. The department

Continued on Page 2

Five Canadians Survive Yacht's Upset

WILLEMSTAD, Curacao (AP) — Five Canadian survivors of a shipwreck have arrived in this capital of The Netherlands Antilles aboard the Greek tanker Golden Eagle, which rescued them Sunday from the waters of Mona Passage, west of Puerto Rico.

Bruce Robertson, 43, owner of the Canadian-registered 65-foot sailing yacht Saorsa, his daughter Dale, 17, and son Michael, 14; David Morris, 31, and Sharon Morrow, 24, spent a harrowing 32 hours clinging to the keel of the boat, which capsized the morning of Jan. 23 after being hit by a "freak wave."

Robertson and the other survivors are sunburned and bruised. All are from Toronto.

All have swollen ankles. Morris is suffering from blood poisoning in his left foot.

The Saorsa sailed from Canada in October, calling at New York, Savannah, Ga., Miami, Fla. and the Bahamas. She was en route to Santo Domingo when the wave capsized her.

The five Canadians, pounded by strong seas, clung to the keel. Lacking food and water, they relieved their hunger and thirst with some floating grapefruit and over-ripe bananas they fished from the waves.

They tried repreatedly to attract attention of passing ships with a shiny piece of metal and by waving an orange fluorescent sou'wester. But 24 vessels passed without seeing them.

The Golden Eagle found them on Sunday only because her captain, John Ramfos, had deviated from his normal route to take a radio-beacon fix on Mona Island. He saw the overturned Saorsa and its crew floating in his path.

Judge Dismisses Suit Against Cabinet Duo

TORONTO (CP) — A lawsuit filed by Stephen Roman and Roman Corp. Ltd. against Prime Minister Trudeau and J. J. Greene, federal minister of mines, energy and resources, was dismissed Thursday by the Supreme Court of Ontario.

The suit concerned government action in blocking the sale of shares of Denison Mines Ltd., a subsidiary of Roman Corp. Ltd., to a company controlled by a United States firm.

"It would be a serious matter if members of Parliament were accountable in courts of law for such actions," Mr. Justice Floyd Houlden said in the decision for the court.

"Legal proceedings are expensive and time-consuming, and in my view, it would be prejudicial to our system of government if litigation of this type were allowed to proceed."

Roman is chief executive officer of both Roman Corp. and Denison Mines.

The dispute revolves around a 25-per-cent share in Denison held by Roman Corp. which Roman had announced would be sold to Hudson's Bay Oil and Gas Co. Ltd. of Calgary.

The principal shareholder in Hudson's Bay Oil and Gas is Continental Oil Co. of Delaware.

Roman had said the sale of shares was necessary to obtain extra financing for Denison, which owns rich uranium deposits in the Elliott Lake area of Northern Ontario.

Brandt Talks Tough

Colonist-Los Angeles Times Service

BONN — West German Chancellor Willy Brandt said Thursday there would be no Berlin settlement which did not guarantee free and unhindered access plus the right to free assembly in West Berlin.

Brandt, in his annual state of the nation address to Parliament here, accused East Germany of attempting to wreck the four-power talks on Berlin by continued interference with traffic between the city and West Germany. In a tough speech, he said there could be no general de-escalation of tensions in central Europe without agreements with all Warsaw Pact countries.

But it was his reference to free assembly which caught the most attention. In the mean plenary meetings of the Bundestag in West Berlin.

Don't Miss

East Shivers, Digs Clear —Page 3

★ ★ ★

Cypress Bowl Funding Set —Page 24

★ ★ ★

Anglican Dean Freed on Bail —Page 25

★ ★ ★

	Page
Bridge	30
Comics	23
Courtroom Parade	17
Crossword	32
Entertainment	26, 27
Financial News	8, 9
Garden Notes	23
Names in the News	37
Sport	10, 12, 13, 14
Television	29
Women	20, 21

Whale Sinks Sloop

CAPE TOWN, South Africa (Reuter) — The South African sloop Pioneer was hit by a whale and sank in mid-Atlantic Thursday while taking part in the Cape-to-Rio yacht race. A freighter picked up the crew.

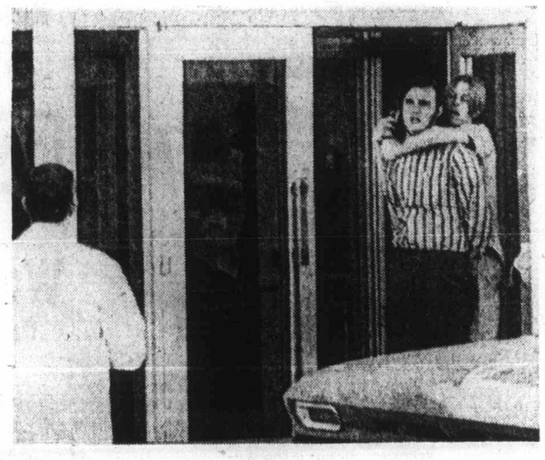

Gun held at doctor's head

Patient Kills Deputy

ST. PAUL, Minn. (UPI) — Roger Rosengren, 37, a Ramsey County deputy sheriff was shot and killed Thursday while at St. Paul Ramsey Hospital.

Police were holding a 17-year-old mental patient, who had been scheduled to be transferred from the hospital to a juvenile detention home late Thursday.

Dr. Stephen Pliska was held hostage for an hour after the shooting, Otto Janke, a hospital spokesman, said.

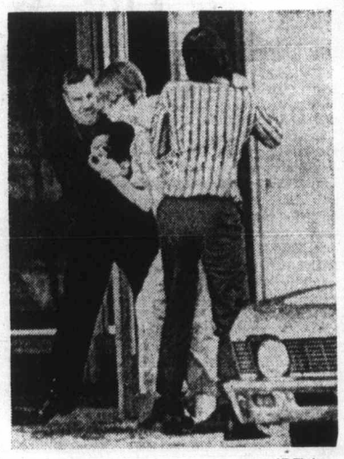

—AP Photos

Officer grabs weapon

Borrowing Approved

Chamber Changes Head

DUNCAN — Ken Paskin, manager of Butler la Farge Limited, was elected president of the Duncan-Cowichan Chamber of Commerce Wednesday.

He succeeds Les Atchison.

Also elected by acclamation were vice-president Pat Mullins and secretary-treasurer Tom Oldfield. This is Oldfield's second year as secretary-treasurer.

Appointed as directors were Jim Lambeth, Peter Bogaerts, Dick Gill, Dennis Alphonse, Wally Taylor, Hall MacKenzie, Bob McKinnon, Don Walkey, Rick Richanrs, Mrs. Bea Hanna, Al Vansalker, Mrs. Madge McClusky, Al Falt, Richard Jones and Case van Jarsueld.

Paskin

Members passed a motion giving the chamber authority to borrow $2,000 to cover outstanding debts, despite the fact that 1971 membership fees will more than cover the deficit.

"I think we should repay these debts promptly, in a businesslike manner," Atchison commented.

He explained that of the $3,500 annual income from membership dues (there are 175 members), $2,500 goes toward the operation of the tourist bureau. This year, Atchison said, an additional $500 was spent on novelties and promotion for Bonanza Daze celebrations.

Money Bylaw 'Unrealistic'

NANAIMO — Nanaimo Concerned Citizen's Committee said Monday that the rejection by the public of a proposed marina at the mouth of the Millstone River "in no way obligates the public" to buy the land.

Bill Macey, committee member, said a money bylaw for $100,000 proposed by city council "is unrealistic to say the least."

He said the developers were prepared to pay that amount for one-third of an acre but only if they could obtain a further 33 acres of public property on a long-term lease.

Gavin Halkett said, "A money bylaw for this amount would be the equivalent to buying back our own land."

The committee said Monday it had not been approached to render any form of assistance on the matter of the Millstone estuary.

It had been suggested at a regional board meeting that the committee might wish to spearhead a drive to sell the public on the idea of buying the land on a region-wide basis.

The committee has sent copies of its brief to city council. A petition with 4,197 signatures and other papers relating to the proposed development have gone to Public Works Minister Arthur Laing, Senator Nancy Heath, NDP leader T. C. Douglas, and municipal affairs minister Dan Campbell.

A formal notification of the petition is being delivered to the Nanaimo Harbor Commission.

At a recent meeting, the committee resolved that "city council be formally urged to make known their over-all plans of development for the Millstone estuary and adjacent lands."

Duncan Council

Focus Aims For Artists

DUNCAN — A new publication has made its debut in the Cowichan Valley region.

It is Focus, the mouthpiece for the newly-formed Cowichan Valley Regional Arts Council.

Focus, written, produced and edited by council secretary Mrs. Juli Porter, will provide information for members of the arts council, including actors, painters, sculptors, potters, musicians, poets, writers, photographers, weavers, wood carvers, lacemakers and rockhounds.

Mrs. Porter said Focus would appear every three months. The first issue carries messages from pro-tem president Mrs. Geraldine Weld, and pro-tem vice-president Nigel Turner.

Also featured is information regarding an arts festival week at Duncan which will coincide with Vancouver Island Drama Festival which will also be held in Duncan.

The arts festival week, to be held from April 12 to April 17, will feature painting exhibitions, plays, musical events, noon-hour readings, and pottery and other displays.

In Focus, Mrs. Porter pays tribute to a recently formed youth musical group called Ptarmigen which is trying to establish a new type of modern music, with lyrics, composed and written by the musicians.

She also outlines the history of a Lake Cowichan art group, Kaatza, which was established in October.

'Cool It' Advice Ignored

COURTENAY — Courtenay Cool-Aid group has been told to "cool it" for a while by suspending further meetings until the government's position regarding transient youth has been clarified.

The suggestion was made at a meeting of the group recently by Magnus Oppel, counsellor for the group when it was formed.

His proposal for an indefinite suspension was defeated.

Danny Lansell, who has been acting as president, resigned and his post was filled by Jim Broadhead. Treasurer Judy Chrysler has also resigned. The group plans to hold weekly meetings, starting Feb. 1.

HOW YOU CAN BEAT TENSION WITHOUT PILLS

Dr. Edmund Jacobson has devoted his life trying to discover ways to beat tension and achieve healthful relaxation. His successful method is reported in a feature article in February Reader's Digest. This simple, learnable skill tells you how to identify — *and control* — those everyday tensions that get us all uptight and block top performance. Thousands who have learned to calm "uncontrollable" tensions this way find it works every time. Learn how you can relax whenever you want to—get February Reader's Digest today.

Kinsmen Launch Campaign For New Club

DUNCAN — Duncan and Ladysmith Kinsmen are currently campaigning for members to form a new Kinsmen club in the Chemainus-Crofton area.

Several men in the area have been interviewed and applied for membership, but more are needed to get a new club going, said Frank Ratchford, spokesman for the Duncan club.

Rodney Hinchsliff of Chemainus is in charge of recruiting.

* * *

Although Kinsmen do most of their work in their home communities, Ratchford noted, clubs across Canada have contributed to national and international causes including the B.C. Kinsmen Rehabilitation Foundation, the building of the national institute for mental retardation in Toronto, support of flood and earthquake victims in various parts of the world and aid to the starving people of Biafra.

Kinsmen at Duncan, Lake Cowichan and Ladysmith have raised thousands of dollars in each of those communities for various projects, he said.

TIRE SALE

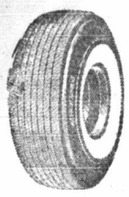

18.99

NEW HIGHWAY TIRES

7.75 - 14 (F78 - 14)
7.75 - 15 (F78 - 15)
Narrow Whitewalls
Famous Brand Tires

Similar

INSTALLED FREE
Nationwide Guarantee

TRACTION TREADS ON SALE

B.F.Goodrich

B.F. Goodrich 14.44 each

7.75 - 14 (F78 - 14)
7.75 - 15 (F78 - 15)
Other Sizes On Sale

Reg. each $18.00

OK TIRES

WESTERN OK TIRE STORE
½ Block South of Mayfair
2968 DOUGLAS ST.

CORTINA

FAMILY WAGON 1971

- Power Brakes (Disc Front, Drum Rear)
- 6-Ply Load Rated Tires
- 70.5 cu. ft. Load Space
- Kiddie Locks on Rear Doors
- Easy Loading Swing-up Rear Door
- Cortina Cool Aeroflow Ventilation
- Cortina Comfortable Knitted Vinyl Bucket Seats for Long Trips
- 1600 cc Engine for Power and Economy
- THESE AND MANY MORE ARE STANDARD FEATURES ON

CORTINA WAGONS FROM $2677.50

Victoria's Best WAGON BUY!

British Car Centre

B.C.'s LEADING CORTINA DEALER
YATES AT QUADRA — 384-5555

Super-Valu SPECIALS

Prices Effective
Thurs., Fri., Sat. — Jan. 28, 29, 30

STORE LOCATIONS:
1515 PANDORA
5124 CORDOVA BAY RD.

Gov't Inspected, Canada Choice, Canada Good
CHUCK OR ROUND BONE ROAST 59c lb.

HERE'S PROOF! SUPER-VALU PRICES ARE LOW!

GOV'T INSPECTED, "SMOKEHOUSE"
SLICED SIDE BACON 59c

GOV'T INSPECTED
BEEF LIVER lb. 59¢

HERE'S PROOF! SUPER-VALU PRICES ARE LOW!

FLORIDA INDIAN RIVER
GRAPE-FRUIT 10 for 89c

HERE'S PROOF! SUPER-VALU PRICES ARE LOW!

ALBERTA DRYBELT GEM
POTATOES Canada No. 2 50 lb. Bag 1.99

HERE'S PROOF! SUPER-VALU PRICES ARE LOW!

Banquet, Frozen
MEAT PIES 4 8-oz. pkts. 1.00
CHICKEN - BEEF - TURKEY

HERE'S PROOF! SUPER-VALU PRICES ARE LOW!

PURITAN VEGETABLE OR TOMATO SOUP 8 10-oz. tins 95c
24-tin Case 2.69

HERE'S PROOF! SUPER-VALU PRICES ARE LOW!

SUPER-VALU BEANS with PORK IN TOMATO SAUCE 2 28-oz. tins 55c
24-tin Case 5.99

HERE'S PROOF! SUPER-VALU PRICES ARE LOW!

ROMPER DOG FOOD 10 15-oz. tins 1.00
48-tin Case 4.69

HERE'S PROOF! SUPER-VALU PRICES ARE LOW!

NABOB Jelly Powder 6 pkts. 49c

HERE'S PROOF! SUPER-VALU PRICES ARE LOW!

SORRY: Flyer Ad should read:—
Frying Chicken Legs 5-lb. plio bag lb. 69c

3 BIG DEALS FROM 3 TOP MODELS

1

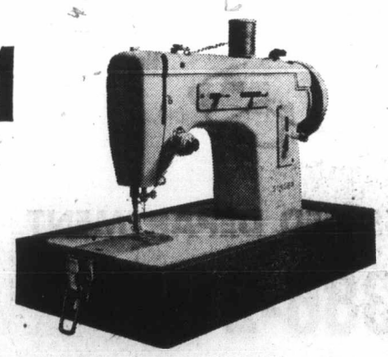

Model 217 Singer* Portable Zigzag Only $99.95

Darn it! You can, on this versatile Singer portable. You can mend, too. Fast simple repairs save dollars. And dressmaking from scratch is so simple with zigzag stitching, 3 needle positions, numbered tension dial and automatic bobbin winder release. Buttonholes are no longer a problem when you let your Singer do the work. And this low price includes carrying case model 830.

2 Test this "Stylist" Model 457

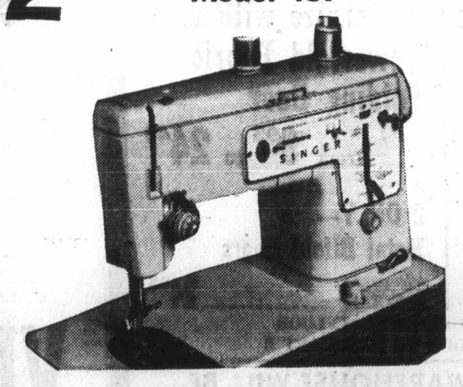

Think of all the things you want in a sewing machine: this Singer model has them. Drop-in front bobbin, twin needles, blindstitching, three position fabric feed, aluminum lightweight body and a vibration-free motor. With model 827 carrying case. NOW ONLY $169.99

"FREE" Lessons On All New Machines

ENROL NOW IN ONE OF OUR FABULOUS SEWING CLASSES

3 SAMANTHA SPEAKS FOR SINGER

"$11.00 per month"

Here's how one of the world's top models, Canadian, Samantha Jones tells the Singer "easy-payment" story.

"Before you say buying a sewing machine is "too expensive," look at it this way. What did the last dress you bought cost? Thirty dollars? You could have MADE it for $13. Using sewing machine model 457 as an example, make a garment a month for 18 months, and you will have paid for your Singer sewing machine . . . without even noticing it. You could have made your monthly Singer payment of about eleven dollars . . . and STILL have had money left over! And you'll have a wardrobe 'made for you' in the bargain. How can you afford NOT to own your own Singer?"

SINGER ALL YOU NEED TO SEW

SINGER at Hillside SHOPPING CENTRE 388-6291

ISLAND NEWS

SECOND NEWS SECTION

Beave

NANAIMO — Beavers still a winning any popularity contests highways department men, but mischief is not bringing violent prisals.

So-called beaver patrols are n ed to work on a culvert on the Is Highway north of Nanaimo, w beavers overnight pack in stick dam the culvert. The animals no l

Beaver

Centennial Commi

Money

By JEAN ROGERSON

LADYSMITH — It's a buyer's market for teachers, the Ladysmith School Board learned Tuesday.

District Superintendent D. H. MacKirdy told them that

Liaison

COURTENAY — A community education advisory committee in Courtenay school district has taken its first step to provide liaison between the school board and the community.

A questionnaire will be circulated, outlining 10 areas of educational concern. Each person will be asked to number his priorities. In addition, a yes or no answer to the questions "Are you in favor of smoking in schools and wearing of uniforms in schools?" is sought.

Space is also provided for the recipient to indicate if he or she is interested in helping with the research by the liaison group, called CEAK.

Hospital To Defeated at

PORT ALBERNI — A recommendation from the medical staff at West Coast General Hospital that the sale of all tobacco products cease in the hospital tuck shop and that the vending machines be removed was defeated six to five Thursday night.

Trustee Eric Pemberton, holding the view that to encourage smoking is wrong, said he wouldn't deny people's right to smoke but didn't feel the hospital should be a party to dispensing tobacco.

There are signs up request-

Activity Room Ready for Bid

LAKE COWICHAN — The provincial department of education treasury branch has given permission for the local board to call tenders for a $83,200 activity room for A. B Greenwell elementary school.

Tenders will be called in about three weeks.

er-Valu
CIALS
s Effective
Sat. — Jan. 28, 29, 30
LOCATIONS:
PANDORA
RDOVA BAY RD.
ada Choice, Canada Good
T 59c lb.
PER-VALU PRICES ARE LOW!
D, "SMOKEHOUSE"
N 59c
D
ER lb. 59¢
PER-VALU PRICES ARE LOW!
RIVER
E- 89c
for
PER-VALU PRICES ARE LOW!
ELT GEM
ES 1 99
g
PER-VALU PRICES ARE LOW!
4 8-oz. pkts. 1 00
- TURKEY
PER-VALU PRICES ARE LOW!
8 0-oz. tins 95c
PER-VALU PRICES ARE LOW!
2 28-oz. tins 55c
PER-VALU PRICES ARE LOW!
10 15-oz. tins 1 00
PER-VALU PRICES ARE LOW!
6 pkts. 49c
PER-VALU PRICES ARE LOW!
Flyer Ad should read:—
cken Legs lb. 69c

ISLAND NEWS

The Daily Colonist.

(ESTABLISHED 1858)

CLASSIFIED

SECOND NEWS SECTION — VICTORIA, BRITISH COLUMBIA, FRIDAY, JANUARY 29, 1971 — PAGE NINETEEN

Beaver Trap

NANAIMO — Beavers still aren't winning any popularity contests with highways department men, but their mischief is not bringing violent reprisals.

So-called beaver patrols are needed to work on a culvert on the Island Highway north of Nanaimo, where beavers overnight pack in sticks to dam the culvert. The animals no longer face a death penalty for clogging a Long Lake outlet.

Suggested live trapping and transfer of the beavers has not been initiated yet, according to a Nanaimo conservation officer. At this time of year, moving them would be dangerous and difficult, since they store winter food and might starve.

—Agnes Flett

Beaver patrol digs out dam

Port Tallies Export Record With Lumber, Pulp Jump

By LYNNE WALLER

NANAIMO — Despite interference from industrial unrest, 1970 proved to be the most successful year yet for export cargoes through the port of Nanaimo, Harbor Commission chairman Doug Robinson says.

In its 10th year of operation, 225 deep-sea vessels entered the port to load or discharge cargoes.

Robinson said this is one more than 1969 but actually bears no relation to the activity of the port, since lumber and wood products carriers are getting bigger.

The lumber export of 422,949,830 foot board measure increased by 24 per cent in 1970 over 1969, and the pulp export of 320,523 short tons increased by 18 per cent.

★ ★ ★

Since the inception of the Nanaimo Harbor Commission in January, 1961, lumber exports have nearly quadrupled, and pulp exports have increased by 275 per cent.

Other wood products such as plywood, newsprint and kraft paper are being exported in ever-increasing amounts, Robinson said.

During the summer, 2,970 vessels having on board 9,231 crew members occupied Commercial Inlet Basin. Of these, 572 were Canadian and 2,398 of other registries. This is a slight increase over the previous year. About 100 commercial fishing vessels winter in the basin annually.

The commission, through trade development officer R. D. Chase, has been trying to attract further business for the port, and in 1970 it signed a contract with MacMillan Bloedel Ltd. for export of 400,000 tons of pulp and other wood products over the wharves during the next five years.

★ ★ ★

Robinson said discussions are proceeding with other companies toward volume shipments of various cargoes and that "some of these discussions will finalize into definite commitments during the next year."

He said the establishment of the Cipa mill on the site of a previous sawmill has proved "particularly advantageous" to both the company and the commission.

★ ★ ★

Eacom Timber Sales Ltd. continued to be the largest exporter of lumber over the assembly wharves, and although exports to the Atlantic seaboard declined in 1970, volumes to the United Kingdom and the continent helped account for the increase in lumber export.

During the 10 years of commission operation, a total of $2,936,000 in assets has been added to the port. Of this amount, $1,396,000 has been contributed directly by the commission and $1,566,000 spent by the federal public works department in dredging and reconditioning of Berth A in 1961.

Robinson said the expanded commission operation over the past two years has meant a lot of additional effort on the part of the 14 staff members, and "1970 has proven that the Nanaimo Harbor Commission was correct in its decision to operate as well as administer the Nanaimo assembly wharves."

Teacher Applications

Trustees Study Buyer's Market

DUNCAN — A Duncan council decision to seek public authorization of financing for a library-senior citizen centre-auditorium complex has met resistance from the centennial committee.

Committee chairman Ald. Martin Lukaitis took exception to the decision to ask ratepayers for about $74,000 rather than raise the money by other means, as it was first suggested.

Total cost for the complex would be $174,000, and council decided only to go ahead with the library and ask the people for approval to spend an additional $74,000. The other $100,000 would be readily available.

Lukaitis pointed out at a recent committee meeting council was confronted with two alternatives — to go ahead with the entire complex and raise the money without holding a money bylaw vote, or to hold the vote and get official authorization from the public for a bank loan of about $74,000.

★ ★ ★

He said at that committee meeting a motion he made, seconded by Ald. Jay Powley, to go ahead with the complex raising the money without seeking approval from the ratepayers passed almost unanimously.

Lukaitis said to make it legal the same motion had to be passed at the recent public meeting, but at that time all council members except Lukaitis and Powley reversed their original decision and decided to hold a money bylaw.

"What is the use of holding committee meetings when council turns around at the public meeting and does exactly the opposite?" Lukaitis asked.

He said council repeatedly in the past several months had given public assurance that the centre could be financed from available resources. A similar assurance was given to a delegation from the local branch of the Old Age Pensioners Organization that they would be able to move to their new quarters later this year.

★ ★ ★

"For the past five months we (centennial committee) have been assured by council that there would be no problem, and when we proposed the first plans for the centre ($140,000) I even was requested by council to bring in a bigger project.

"Now I don't know what to do, and I still don't understand the reasoning of council to tell people one thing but act quite differently. Council still wants to build the centre, but if the bylaw is defeated, I really don't know where we go from there."

★ ★ ★

Lukaitis said if ratepayers defeat the bylaw, which will take about two months to prepare, the $65,000 library still would be built as the city's centennial project.

"But what would it look like? A rectangular cement block which you cannot improve even by painting it in different colors." He said the centre as a whole is of pleasing appearance and would be a credit to the whole community.

Centennial Committee Opposition

Money Bylaw Decision Meets Foes

By JEAN ROGERSON

LADYSMITH — It's a buyer's market for teachers, the Ladysmith School Board learned Tuesday.

District Superintendent D. H. MacKirdy told them that 40 applications had been received for a temporary teaching position at Chemainus intermediate school, which had been advertised just once in Vancouver Island newspapers.

Expressing concern for local teachers seeking employment, the board voted to forward a letter to Finance Minister Edgar Benson, "suggesting that we find fault with the present government policy of forgiving income tax payments for three years for newly-arrived immigrant teachers."

The matter will also be the subject of a resolution to be submitted to the British Columbia School Trustees' Association.

The school board also approved a motion by trustee Bob Edwards, urging Malaspina College to levy the full pupil cost of $1,500 on all students desiring to attend the college from non-participating districts.

The cost would be charged to the school district where the pupil lives.

This would lower the cost to the student to $200, instead of the $400 which out-of-district pupils are now paying.

★ ★ ★

Trustee Beatty Davis, who is also the Ladysmith representative on the Malaspina College Council, told the board that such a move is within the powers of the college so far as fee structure is concerned, and that the college council is already moving along similar lines.

The Port Alberni school board has already asked what could be done for its Grade 13 students, and the college is trying to persuade the board to join the college district.

"The taxpayers of this district should not be expected to support the post-secondary education of students outside this area, and I am sure they will fully approve this board's action," trustee Barbara Little said. The vote in favor of the motion was unanimous.

★ ★ ★

Board members were not pleased when told their membership fee in the trustees' association has risen by about 29 per cent.

From $4,930 in 1970, it has jumped to $6,535 for 1971, based on a pupil population of 2,633, and a letter will be sent to the association, protesting the increase and advising that any further increase will be "looked upon with disfavor, and the board's position on membership will be closely examined."

Lukaitis

Ladysmith Pares School Expense

LADYSMITH — Ladysmith School Board Trustees gave final approval Tuesday to their 1971 budget, pared to a $445 margin under the allowable 110 per cent figure.

★ ★ ★

The major item in the budget was instruction cost, which includes school clerical salaries, teaching supplies and other instructional expenses like telephones, sundry travel and teachers' salaries. The total for this item, $1,387,717, was right on the allowable figure.

The repair and maintenance account, which at $99,455 is still $6,594 under the allowable 100 per cent, substantially contributed to the hold-the-line policy. It will not permit anything but the minimum level of maintenance, particularly during the summer.

★ ★ ★

Cost of conveyance of pupils still remains the highest item in the budget, with $42,225 budgeted for 1971.

Although this a lower by $23,000 than last year, it is still $6,714 over the allowable.

Liaison Launched

COURTENAY — A community education advisory committee in Courtenay school district has taken its first step to provide liaison between the school board and the community.

A questionnaire will be circulated, outlining 10 areas of educational concern. Each person will be asked to number his priorities. In addition, a yes or no answer to the questions "Are you in favor of smoking in schools and wearing of uniforms in schools?" is sought.

Space is also provided for the recipient to indicate if he or she is interested in helping with the research by the liaison group, called CEAK. The paper further allows each person to outline ideas about curriculum content.

The questionnaire states: "We have a voice.

"The opinon of the people has been hailed as the legitimate basis for social action. Often, however, it has been difficult to discover what the public does think about how its societies should be organized.

★ ★ ★

"We are attempting here to do just that — to determine as clearly and comprehensively as possible our collective view on education. Our children's growth and well-being are involved."

"The list below includes various areas of education which we feel are of pressing concern. Ultimately we hope to study each of these subjects thoroughly, send you the resulting information, offer the opportunity for public debate if debate is needed, and finally determine by vote what course of action the public favors. This information will then be presented to the school board for its consideration.

"Please indicate your priorities by number.

"If a box is not numbered, we will assume that you feel this subject does not warrant consideration at the present time."

Hospital Tobacco Sale Ban Defeated at Port Alberni

PORT ALBERNI — A recommendation from the medical staff at West Coast General Hospital that the sale of all tobacco products cease in the hospital tuck shop and that the vending machines be removed was defeated six to five Thursday night.

Trustee Eric Pemberton, holding the view that to encourage smoking is wrong, said he wouldn't deny people's right to smoke but didn't feel the hospital should be a party to dispensing tobacco.

There are signs up requesting visitors not to smoke in all patients' rooms and in the elevator.

However, patients are not forbidden to smoke unless on express orders of their doctors.

The hospital administrator said West Coast General would not be the first hospital to ban tobacco sales, but he felt it should be in stages, with perhaps banning the sale in the main body of the hospital but with a vending machine available in the cafeteria for staff use.

Chairman Tom Boag cast the deciding vote against the motion to remove all tobacco.

Doctor Faces Hearing

Remands End

Dr. Glen Gould Stewart, 43, made his last appearance for routine remands Thursday in Victoria Provincial Court before his preliminary hearing on a charge of non-capital murder begins Monday in Provincial Court at Port Alberni.

The charge against Stewart, who was arrested in California, resulted from the death last November of Pachena Bay caretaker Gordon Adrien Kralt, 24.

Stewart was held in the Wilkinson Road provincial jail in Saanich pending his hearing. The remands in Victoria court were necessary because no accused who has been charged can be confined for more than eight days without a court appearance.

As in his previous routine appearances, Stewart had nothing to say in the Victoria court Thursday.

Activity Room Ready for Bid

LAKE COWICHAN — The provincial department of education treasury branch has given permission for the local board to call tenders for a $83,200 activity room for A. B Greenwell elementary school.

Tenders will be called in about three weeks.

B.C. Makes Two Parks

The government has established 71-acre Horne Lakes Cave Park near Port Alberni, basically to provide protection for an important limestone cave that has attracted wide interest since its discovery.

The public will have access, but an iron portal will block entrance to the cave.

Echo Bay Marine Park has also been established on Gilford Island at the north end of Georgia Strait.

'Little Night Life' for Duncan Brings Swing to Landmark

By ELIZABETH DUNN

DUNCAN — A Duncan landmark is turning up to give residents a taste of life, 1971 style.

The Tzouhalem Hotel, at Canada Avenue and Government Street, has watched Duncan grow since it started as a boarding house in the early 1900s.

It is now joining that growth with the installation of a cabaret as a part of the hotel.

Last Friday the old building had its first cabaret. Owner-manager Peter Bogaerts plans to hold one each Friday. The cabaret features a Victoria group, the Checkmates, who, according to Bogaerts "blend the old and the new."

★ ★ ★

"I wanted to give people in Duncan what they wanted and deserved. I think that this town is ready for a little night life," Bogaerts said.

The hotel was built by Frank and Ernest Price, brothers who had purchased the land in the late 1800s and removed the existing house to Kenneth Street. Since then, the structure, which was the first hotel in Duncan, underwent major renovation in the late 1950s.

The hotel received its name from an old Indian legend about Tzouhalem, an indian who was fond of kidnapping the wives of other men after killing the husbands.

Fourteen stolen wives later, Tzouhalem was cornered by avenging relatives of his victims and beheaded. The site of his capture, according to the legend, was the present Mount Tzouhalem.

—Elizabeth Dunn

Bogaerts at hotel's original piano

250 HOUSES FOR SALE

KER & STEPHENSON LIMITED
680 Broughton Street
Across from Eaton's Carpark
385-3411 DAY or NIGHT

OPEN HOUSE
SATURDAY 1:30-4:30
2774 LEIGH ROAD

A new 3-bedroom home. Situated on a lot with 105 ft. frontage and 74 ft. deep. Wall-to-wall carpet in living, dining and bedrooms. Raised hearth fireplace and carport. A fine family home with low down payment in area of new homes. Turn right off Goldstream Ave., on Leigh. Excellent value at only $21,900

385-3411 JIM WEST 592-3703

OPEN HOUSE
OPEN HOUSE
SATURDAY, 1:30-4:30 p.m.
3640 QUADRA ST.

Pride of ownership proudly displayed in this 34 year old one-owner home. Granite fireplace in 19x14 living room. Large kitchen plus 12x10 dining area. Bedrooms 12x11 and 12x10¼. Space for development upstairs. Drive-in garage into full basement. Attractive 60x150 ft. lot with large vegetable garden. $25,900
IN ATTENDANCE
JOHN PINCHBACK
385-3411 479-3039

LOW DOWN PAYMENT

2 Bedrooms, full basement, OOM heat, completely redecorated, new wall-to-wall carpet in living room. Possible low down payment, $16,300.

H. BITTERMAN 385-3411

WALK TO TOWN!!
SCHOOLS—SHOPPING

DON'T MISS SEEING THIS SURPRISING HOME. COMBINES THE COMFORTS AND ADVANTAGES OF A TWO-BEDROOM APARTMENT WITH THOSE OF A FULL BASEMENT HOME AT LESS COST. IN ONE OF THE MOST DESIRABLE RESIDENTIAL AREAS. ALL NEW UTILITIES. FRIG AND STOVE INCLUDED. LOW TAXES. OPEN TO ALL OFFERS ON ASKING PRICE OF $23,900.

TO VIEW PHONE
G. H. WILLISCROFT
385-3411 24 HR. SERVICE

NORTHRIDGE
4 BEDROOMS
LARGE 6½% MORTGAGE

A delightful family home in immaculate condition. 7 years old. Fully landscaped front and back, fenced at back and numerous fruit trees. Rumpus room in developed basement. 3 bathrooms, fireplace, dining room, modern kitchen, etc. Drive-by 505 Ridgebank and then call.

JIM WEST
385-3411 592-3703

B.C. LAND & INSURANCE AGENCY LTD.
"Serving B.C. Since 1863"
922 Government St. 388-5555

48 SAN JOSE AVE.
One block to beach, 3-bedroom stucco home with full basement. Schools, shops, and transportation 2 to 4 blocks. Completely redecorated inside. Immediate possession. Payments only $150 P.I. per month. Price $21,400. Call Wally Heiliesen to view, 388-5555.

GORDON HEAD
SEA VIEWS
Attractive year-old home consisting of a large living room with open fireplace, dining room, large cabinet kitchen, 3 bedrooms and one and a half baths. Lower level has 2 bedrooms and rumpus room finished and roughed in plumbing. Large sundeck, 2-car accommodation. Sea views from all main rooms.
Call Mr. Hope, 388-5555, anytime

GORDON HEAD—$31,900
THREE BEDROOMS
FAMILY ORIENTATED
New listing in this popular area. FOR MOTHER — a long kitchen with TWICE as many cabinets as most homes, a built-in dishwasher and dual oven, slide out element Tappan range with hood; separate utility room in basement. FOR CHILDREN — schools nearby sundeck, post and beam recreation room with fireplace. FOR DAD — minimal ground maintenance, two separated garages, storage room and washroom in lower level (basement fully developed); well maintained home and quality constructed; with FLEXIBLE FINANCING to suit. Three blocks from Shelbourne.

CONCORD REALTY LTD.
388-5471
BRENT EWING—386-1097

HILLSIDE AREA
$29,900
2 BLOCKS TO
SIMPSONS-SEARS

MAIN FLOOR: 3 bedrooms, 16x16 L. room, 12x10 D. room, Mod. Kit. with B. nook, garburetor, 4-pce. bath., sun deck, double carport. Many extras.
BASEMENT: Bedroom, billiard room, rec room, laundry room, 2-Pce. w-room. Lot 70x111, nicely treed, quiet street. TO VIEW CALL B. J. Leduc at 386-1214 or 386-3975 evenings.
M. P. Tellier Securities Ltd., 912 Douglas St.

NEAR GORGE HOSPITAL
$18,900
3 BEDROOMS
Pretty stucco basm't. home on Balfour Ave. Living rm. with fireplace and H.W. flrs. All new kitchen, 2 bedrms. on main and 3rd in basm't. Patio at rear for summer fun.
Helping People Live Better
IAN RUDIAK &
MARIE MALBON
382-9111
Colony Realty Ltd.

TRADE-IN

LOW DOWN PAYMENT

New, 30 day possession, low taxes, large lot, 3 bedrooms, full basement, $24,850, Langford. August Construction, 384-1711, 478-1983.

! ! BUILD ! !

For safe, DEPENDABLE, trouble-free building see VICTORIA CONSTRUCTION. We design and arrange financing . . . on your lot or ours. MANY YEARS OF PROVEN EXPERIENCE. Trades and owner participation considered. Call us and discuss your needs — no obligation. Phone 388-6601, 477-5252.

PRIVATE SALE. RETIRE IN your own little park! Off Tattersal Drive. Comfortable bungalow in secluded setting with delightful easily kept garden. Nicely treed 1-3 acre with view over city to the sea. 2-bedrooms, large living room with dining area. Fireplace, wall to wall carpets, French windows to garden. Large kitchen and breakfast nook, 3-piece bath, utility room, lots of cupboards. Fridge and stove included, in low price of $20,500 firm. 383-0111, 598-1864.

METCHOSIN, 2-BEDROOM HOME, privacy on treed lot, electric kitchen, new wiring, plumbing and oil furnace. Private sale. $17,900 or offer. 478-1883, after 6 p.m.

250 HOUSES FOR SALE

X X X X X X X X X X
X BOULTBEE X
X SWEET X
X Realty X
X Ltd. X
X X
X

YORKSHIRE TRUST AFFILIATE

OPEN FOR INSPECTION
4219 SHELBOURNE ST.
SAT. AND SUN. 1:30-4:30
Close to new shopping centre, University and all school levels, 1 year, 3 bedrooms, Asking $27,900. For further details look for display ad on weekend or call WALLY MICHAELS, 388-5561 anytime.

SOUTH OF
RACQUET CLUB
WITHIN EASY WALKING DISTANCE TO UNIVERSITY, CLOSE TO ALL SCHOOL LEVELS. EXCELLENT NEIGHBORHOOD, QUIET, NO THRU STREET. THIS QUALITY HOME FEATURES 4 BEDROOMS, 2 FOUR-PIECE BATHS, REC. ROOM WITH BAR, JUST UNDER 4 YEARS OLD, LARGE 7¾ PER CENT MORTGAGE. ASKING PRICE $36,500. EXCLSUVE WITH WALLY MICHAELS, 388-5561 ANYTIME.

NEW EXCLUSIVE
LISTING
REALLY A JEWEL!
THIS CHARMING BUNGALOW IS BEAUTIFULLY PANELLED THROUGHOUT. A MOST PLEASANT KITCHEN WITH A DINING NOOK, BUILT-IN RANGE AND UTILITY OFF. WALL-TO-WALL SHAG CARPET IN THE SPACIOUS LIVING ROOM, DINING ROOM AND TWO BEDROOMS. FULL BASEMENT HAS AN EXTRA LARGE REC. ROOM WITH FIREPLACE AND A FULLY SELF-CONTAINED IN-LAW SUITE. DOUBLE GARAGE, SECLUDED PARK-LIKE SETTING ON A LOVELY CUL-DE-SAC. 3 MINUTE WALK TO OCEAN. $38,500. VIEW WITH WALLY MICHAELS, 388-5561 ANYTIME.

WATERFRONT
SECLUSION
$44,900 — ABSOLUTELY IMMACULATE AND CHARMING BUNGALOW SET ON OVER ONE-HALF ACRE OF LANDSCAPED AND NATURALLY TREED LOT OFFERS SECLUSION AND PRIVACY. L-SHAPED LIVING AND DINING ROOM OVERLOOKS A SHELTERED COVE, 2 BEDROOMS, DEN, A DELIGHTFUL KITCHEN AND A GRACIOUS ENTRANCE COMPLETE THE MAIN FLOOR. THE FULL BASEMENT HAS A HUGE REC. ROOM WITH FIREPLACE FINISHED OFF IN OLD ENGLISH INN MOTIF. 100 FEET WATERFRONT, FEED THE SWANS FROM YOUR WHARF, JUST 6 MINUTES FROM CITY CENTRE. EXCLUSIVE WITH WALLY MICHAELS, 388-5561 ANYTIME.

ROYAL TRUST
REAL ESTATE SALES DEPT.

GORGE
Four-bedroom home situated close to school, shopping and transportation. Through hall, living room with open frieplace, dining room with large sundeck off, modern kitchen, 3 bedrooms, 4-piece bathroom on main floor. Full high basement with playroom, roughed-in plumbing for extra 3-pce. bathroom and 1 bedroom. Oil hot air heating. Drive-in garage. Large 1st mortgage and Government 2nd available.
Price $25,900

A. E. COLES, 388-4311
Evenings 592-3311

ROYAL TRUST CO.
Corner Government and View Street
Member Victoria Real Estate Board

MUST BE SOLD!!!

CORDOVA BAY, HIGH UP

Open house at 910 Claremont, up from beach, 4 to 6 Fri. - Sat. This ultra-modern home (VACANT), without a scratch, has to be seen to be believed. Wide panoramic sea views for miles; extra-large picture window in LR with dressed brick Swedish FP. HW floors. High-oven kitchen with fridge; spacious bedrooms, walk-in closets. Fully finished basement with bar, carpeted. Lavishly wired with low-volt switches. Oil plus elec. heat. Garage under. Exactly like brand new. Priced low under $40,000. All offers, DP and trades considered. Owner says "sell." Slegg Realty, 479-7151.

CLARENCE GOODE
592-4001 anytime

OPEN HOUSE
3631 SAVANNAH
SATURDAY, JANUARY 30

Cosy, fresh and inviting no-step home. Excellent loner or starter. Older, fully renovated. Asking $14,500. View with ELEANOR SANDERSON.
388-5561 anytime 477-6883

BOULTBEE, SWEET REALTY LIMITED
Yorkshire Trust Affiliate
737 Fort Street, Victoria, B.C.

TOWN N' COUNTRY
3 BEDRMS.
$19,500
Spotless character type home, complete with leaded glass windows. Company size living rm. with fireplace. Bright elec. kitchen has eating area. 2 bedrms. on main plus 3rd in basm't. and small sewing rm. Drive-in garage.
Helping People Live Better
IAN RUDIAK &
MARIE MALBON
382-9111
Colony Realty Ltd.

OPEN HOUSE
7 P.M. TO 8 P.M.
EVERY DAY
Brand new 4-BR SxS duplex, possible 5th BR or den. Double plumbing, fireplace, sundeck with view of the Straits. Double carport each side. Bus near door. Close to shopping and schools. $7,000 could handle.
385-7062
440 Fraser St.
Esquimalt

GORDON HEAD—BY OWNER
Close to University, schools and bus. Split level, 2 car garage, corner lot on sewer. Spacious living room with 13' coloured brick fireplace and raised hearth. Dining room 11' sq. Main floor and stairways broadloomed. 3 bedrooms up with twin sink bathroom. Recreatoin and extra bedroom down with shower and toilet. Extra storage. $31,900. Will consider good 2-bedroom part trade. Balance cash. Victoria Press Box 102.

CUSTOM BUILT

Home on your lot or ours at the most competitive and reasonable prices. Financing available. Trade-ins considered. Phone KASAPI CONSTRUCTION CO. LTD., 386-6191.

NEAT 3-BEDROOM BUNGALOW
At 2091 Newton St. Oak Bay must be sold, owner leaving. Excellent value at $18,500.
Call MR. GREENE, 385-0795
Pemberton, Holmes Ltd., 384-8126

DIRECT FROM BUILDER
4172 BRACKEN AVE.
Brand new house over 1300 sq. ft. ready to move in. Also 4154 Bracken Ave. under construction. Reasonable offers considered. Phone 477-3402.

SIDE BY SIDE
MODERN DUPLEX
3 bedrooms each side, full basement. 546-548 Linden Ave. $38,000, Owner 388-4088.

ROCKLAND
Elegant, spacious older 5-bedroom house. 3 fireplaces, beautiful large secluded garden, $70,000. Principals only. 388-6969.

250 HOUSES FOR SALE

SEABOARD CONSTRUCTION LTD.
Spec and Contract Home Builders
Call 652-2578, 478-5458

$1500 CASH DOWN, BUYS GOOD 2 bedroom bungalow, near Hampton Park. Full basement, sundeck. $17,950. Owner. 592-0738. No agents.

ROSE HILL AGENCIES LTD.
Real Estate and Insurance
908 Hillside Ave. 388-6522

BY BUILDER — 2291 ARBUTUS. Colonial 5-bed., 3 full baths. $45,500. 477-3728.

WATERFRONT HOME, PRIVATE sale. Cordova Bay. 386-3071 or 477-3552.

253 COUNTRY HOMES and PROPERTIES

OPEN HOUSE
SEMI-WATERFRONT
9600-2ND ST. SIDNEY
SAT. 1:30-4:30
Immaculate, modern 2-bedroom bungalow, large living room with views that can never be obstructed. Ideal for retired couple, short walk to stores. Has auto heat and is on sewer. Excellent financing. Asking $26,750, but open to offers.
GEORGE HOWARD
656-3924 656-2976
MONTREAL TRUST
SIDNEY BRANCH,
2419 Beacon Ave.

BRENTWOOD BAY
1. Possible V.L.A. 2-bedroom plus den or 3rd bedroom, large living rm. with heatilator fireplace, dining rm., cabinet kitchen and utility. Situated on ⅝ of an acre — greenhouse, fruit trees and roses galore. Close to schools, stores, etc. Price $22,000. Terms.
2. Two-bedroom comfortable home on treed corner lot. Features large living rm. — hardwood floors throughout — cabinet kitchen — attached enclosed garge. Ideal retirement property. Present owners moving to mainland. Price $19,900. Terms.
Call JIM McKEVITT, 652-2078 or LEN WATSON, 652-2108 or BRENTWOOD PROPERTIES LTD. 652-1141.

BEAUTIFUL MILL BAY
SEAVIEWS — $10,500

An accident threw a monkey wrench into my vendors plans, so he will sell his lovely property. You can live comfortably and economically in this development of nice living room, big kitchen, spacious bath room and 2 18x11 bedrooms. Fully insulated, 100 amp electric service and completely plumbed. You could rent this suite for an income supplement, after you've built according to your taste on the floor above. Priced below replacement. It's a prime location close to the beach.
Gray Lorenzen, 652-1038
Malahat Realty Ltd., 743-5525
R.R. No. 1 Cobble Hill

COUNTRY
FAMILY LIVING
Four-bedroom home in North Saanich on half-acre high-view site with panoramic view of the islands and Mt. Baker in the background. This attractive V.L.A. approved home has large living room with open fireplace, dining room, two bathrooms, full basement, rumpus room, double attached garage and extra large sundeck. Estabilshed grounds in lawns and shrubs.
$39,500
SPARLING REAL ESTATE LTD.
2489 Beacon Ave., Sidney, B.C.
Tel. 656-1622. Evenings 658-5183

FOR SALE BY BUILDER
In Sidney
10018 Siddall Rd. (off Henry Ave.) 3 bedrooms, approximately 1,200 sq. ft. of de luxe living. Wall-to-wall carpet, cedar ceilings, large 12' bathroom, 20' rosewood feature wall. Vaulted cedar ceilings. With plenty of knotty pine cupboards adjoining dining room. Carport with storage. All this on sewered lot for only $20,500. Use your Government second and assume present mortgage of $161 per month. 652-2344, 656-4876.

HAPPY VALLEY MINI RANCH

Just listed this 9.12 Acres of pasture land with 2-bedroom full basement 12-year-old home, both property and house are spotless well worth while having a look at.
Full Price $59,500
C. M. BUD FORBES
386-2111 652-2950
MONTREAL TRUST

COUNTRY SECLUSION
3-Bdrm. home on over 2 acres. Country living with city conveniences. In the 5-mile circle. Asking $29,900. Call: Art Lawrence Res. 479-2317 or Office 479-1667. J. H. Whittome & Co. Ltd.

256 WATERFRONT PROPERTIES

PEMBERTON, HOLMES LTD.
384-8126

1—THREE FINE WATERFRONT Lots on West Arm of Shawnigan Lake. Priced at $8,000, $7,750, and $7,500 with half cash.

2—15.75 ACRES
Prestige estate property fronting south-west onto Saanich Inlet. Two-bedroom house. Substantial seafrontage with sheltered cove. $90,000.

3—OUTSTANDING LOT
Gently sloping to Sattelite Channel. Excellent building site surveyed.

4—SPACIOUS and comfortable four-bedroom, full basement home on .64 acres. 325 feet of waterfront provides seclusion and a magnificent vista of Roberts Bay and Gulf Islands. $60,000.

656-4293 — J. P. BELL
652-2783 — J. H. G. BOVEY

WATERFRONT
SECLUSION
GORDON HEAD
HALF ACRE
SHORELINE ABOUT 95 FT.
VIEWS CLEAN ACROSS TO THE MOUNTAINS BEYOND VANCOUVER. 3,000 SQ. FT. OF FINISHED LIVING SPACE IN A HOME BUILT 5 YEARS AGO. FOUR OR FIVE BEDROOMS, 2 FULL BATHROOMS, POWDER ROOM, FAMILY ROOM. INTERESTING LOW RATE FINANCING CAN BE ASSUMED. FAIRLY PRICED AT $69,500. AVAILABLE FOR VIEWING AT ANY REASONABLE TIME TO THOSE WHO CAN BE INTERESTED.

STUART SIMPSON. RES 598-4056.
PEMBERTON, HOLMES LTD.

270 FT. WATERFRONT
CHERRY PT. RD.
Lovely 2.6 acres with gorgeous view of Satellite channel and Sansum Narrows. On hydro and telephone. Drilled well on property. Beautiful property for only $27,500. Call:
TERRY EDEN
388-4401, 479-1528
Shirley Philps' Homefinders Ltd.

PATRICIA BAY
SEMI-WATERFRONT
Swimming, boating, fishing right at your doorstep! Get ready now for a season of fun! Here is a completely modernized 1300 sq. ft., 2-bedroom, 2-bathroom home complete with dishwasher and garburator. It is set on .7 ac. in 4 lots with double road frontage and has a rented cottage.
Asking $31,900
CALL NOW
656-4000 K. DROST 656-2427
SAANICH PENINSULA PROPERTIES LTD., SIDNEY B.C.

WATERFRONT HOME, $25,000, BY OWNER, 2 bedrooms main floor, 1 down, full basement, 22x15 rumpus room, new wall-to-wall shag carpet, living room 14x20 plus dining area, electric kitchen, 4-piece bath. Lots of storage, Oil-O-Matic heat, lovely view from sundeck and patio. On one third acre, heavily treed and wellwell secluded. Option on adjoining lot, some 6.5 mortgage, all drapes and some furniture included in price. 478-3520, 479-1611.

ARDMORE COVE
Facing west, this delightful property includes its own 185-ft. waterfront cove and modern de luxe home. Beamed ceiling living room with stone fireplace, gracious dining room, 3 bedrooms, 3 baths, excellent kitchen arrangement and full basement including panelled recreation room.
$67,500
656-1151 MR. ELWELL 477-3988
Gordon Hulme Ltd., Sidney

256 WATERFRONT PROPERTIES

SOOKE $17,500
One bedroom cozy cottage plus guest cottage and separate garage. Year round boat anchorage. Good financing.
CAROLYN WELDON
388-4401, 598-1480
Shirley Philps' Homefinders Ltd.

WANTED
My client has a 126' yacht and wants to purchase waterfront where protected all year moorage is possible. Victoria to Nanaimo. Call Dar Garside 385-2458 Byron Price and Associates Ltd.

SEAFRONT
2-acre estate type waterfront lots, some with pebble beaches. Only 20 miles from Victoria in the Sooke area. Priced from $7950 up, terms arranged. Call Bob Brotherston, Goldstream Properties Ltd., 478-6669, or res. 478-6750.

SOOKE $21,950
1 acre with 100 ft. waterfront plus lovely rustic 3-bedroom home with huge living room featuring a lovely fireplace. This is almost a give away price so hurry and call LILLIAN HENDY, Island Pacific Realty, 388-6231.

DREAM LOCATION
1.12 acres, partly treed, 185 feet of shoreline with good access, unsurpassed view. Now is the time to purchase for future development.
386-2111 BILL RATCLIFFE 656-4517
Montreal Trust

DOLPHIN BEACH ESTATES
MAGNIFICENT WATERFRONT AND VIEW LOTS
DOLPHIN AGENCIES LTD.
P.O. BOX 398, PARKSVILLE
PHONE 248-6156

DENMAN HORNBY
WATERFRONT
Seaview lots and acreage from $3,000. Modern property development. 813 Fort. 382-7522

260 CONDOMINIUMS FOR SALE

BRAND NEW — OAK BAY
"THE UPLANDS GATE"
CADBORO BAY ROAD
FIRST TIME ADVERTISED
This lovely new condominium should be ready for occupancy within the next 3-4 months. However, since we have a limited number of suites, it might be in your interest TO ACT NOW. Purchase your own elegant suite under the B.C. Strata Titles Act. Some of the features are an abundance of amenities. Designed and engineered by an experienced and highly reputable Victoria apartment development company. PANORAMIC SEA AND MOUNTAIN VIEWS from top suites. Two-bedroom suites have extra 2-pc. vanity bathroom en suite. Extra large, enclosed private patio balconies for sun and fresh air. Secuirity intercom entrances off Hamiota and Cadboro Bay Roads. Shared ownership of grounds and common areas. Ample storage facilities. Workshop area. Recreation lounge or meeting room. COVERED PARKING. Luxurious wall-to-wall HARDING CARPETS, choice of co-ordinated colours, over ⅝" high density polyfoam underlay. ARMSTRONG vinyl cushion floors in kitchen and bathrooms in decorator colours require no waxing. Highest quality plumbing appointments. De luxe custom-made vinyl finished cabinets with antique brass hardware. MODERN DE-LUXE ADMIRAL COLOURED KITCHEN APPLIANCES. A range that features a self-cleaning oven and a refrigerator-freezer that requires NO DEFROSTING. BUILT-IN ADMIRAL DISHWASHERS Complementary draperies with double track. Zone controlled clean quick electric heat in each room. LARGE HEAVY DUTY ELEVATOR TO ALL levels. Maximum soundproofing includes concrete floors and DOUBLE WALL INSULATION between suites. Pressurized corridors for continual fresh air. QUALITY CONSTRUCTION GUARANTEE. B.C. Government homeowner applied against taxes for each suite. QUALIFIES FOR B.C. GOVERNMENT $5,000 SECOND MORTGAGE TO ASSIST PURCHASE IF NECESSARY. Assistance in obtaining first mortgage financing if required. CONTROLLED DEVELOPMENT TO ENSURE YOUR SATISFACTION.
1-BEDROOM SUITES $16,500-$22,000
2-BEDROOM SUITES $22,500-$28,000
TRADE IN
YOUR PRESENT HOME
Call J. B. YOUNG, 658-8594 or 383-4124 anytime.
PARK PACIFIC INVESTMENTS LTD.
(The people who built the "ANCHORAGE" condominium on Beach Drive)

A NICE PLACE TO LIVE
Move into an easier way of life by seeing this Beach Drive luxury strata title residence. This delightful suite features two bedrooms, two full bathrooms, luxurious carpeting, gourmet electric range, automatic dishwasher, large frost free refrigerator and many other de luxe appointments. Let us show you this outstanding unit and explain the advantages of strata title occupancy. All the pleasure of your own home with very few of the responsibilities. Offered at $33,000.
J. C. (Cliff) GAY
592-4633 386-2111
MONTREAL TRUST

LAMPSON COURT
$500 DOWN
3-bedroom Townhouses. Monthly payments to qualified applicants lower than rent. Phone:
Mr. Waring 382-2159

265 HOUSES WANTED TO BUY

Wanted — Quadra-Lake-hill!!
1—Retired couple want smaller home in the lower price bracket. No objection to some decoration. Can be cash deal.
2—Client want 3-bedroom basement bungalow not over $25,000. In Reynolds School area. Please call Herb Hodgson, 384-7128. Res. 382-3835. D. Hawkes Ltd.

A GOLDEN OPPORTUNITY

If you have a two-bedroom home, with dining room, basement preferred, and it is located in a nicely treed "settled in" area — I HAVE THE CLIENT WITH $25,000 to $30,000 CASH. Please phone,
B. E. JEFFERY 598-3321
Mears, Whyte & Gower Ltd.

I WILL BUY YOUR OLDER HOME if it is in need of repair. Have renovation crew ready to go to work NOW. For immediate inspection and fast action call my agent Mr. Bill Hodgson, 385-2458. Byron Price & Associates Ltd.

DESPERATE!
Do you have a gracious older home with 5 bedrooms around Oak Bay, Uplands or Fairfield up to $65,000. I have a genuine client. Call now. No obligation. Mrs. V. Roberts at 592-2171 or 382-8117, Newstead Realty Limited.

HIDEAWAY
Good clean home with 2 or 3 bedrooms, away from main roads. 1 to 5 acres with some trees giving seclusion. Will pay up to $35,000. Saanich or Central Saanich preferred.
386-2111 BILL RATCLIFFE 656-4517
MONTREAL TRUST

NORTH OAK BAY
Client wants some seclusion, low traffic density, 5 or 6 room, basement bungalow, Willows area preferred. Phone JOHN RUSSELL to list your home. 386-2955 or 592-3248. Mayfair Realty Ltd.

HOME WANTED
In Gorge area between Tillicum and Admirals. $20,000 to $23,000. Possession either immediate or within 90 days. Please call GEORGE WALL, 386-2955, Mayfair Realty Ltd.

SAANICH MUNICIPALITY
2 or 3-bedroom home with full basement. Must be on a busy street, i.e. Quadra, Cloverdale, etc. Please phone
386-1361 MARY WOOD 592-2647
Canada Permanent

CLIENT REQUIRES A SPACIOUS, gracious, older home in Oak Bay, $55,000-$75,000. This may be your opportunity for a quick, painless sale. Please call Mr. or Mrs. MacClement, 477-1841. Block Bros. Realty.

I HAVE A BUYER MOVING TO town who requires 2 or 3-bedroom house, $20,000 to $25,000. Close to school. Call 384-8001 Broadview Properties or 592-3242 PAULINE BROOKES.

TWO BEDROOMS, LIVING ROOM dining area. Basement. Garage or carport. Up to $20,000. Need not be in top condition. Call Oliver Ker, 477-1841. Block Bros. Realty. 592-4450.

PRIVATE PARTY, SEEKING older home. 383-5986.

265 HOUSES WANTED TO BUY

CASH FOR YOUR 2 OR 3-BEDroom home, with or without basement in any good district. Fast accurate appraisals. Call Jim Rnson, 479-5910, Metropolitin Realty Ltd.

Guaranteed: If your property is under $15,000 and can be fixed up for resale my client will buy it for cash to you. Any area.
BEN GREIG 386-3231, 477-8241
BLOCK BROS. REALTY

I WILL BUY YOUR 2 OR 3 BEDroom home immediately for cash if it's suitable for rental purposes. For fast action call my agent J. ROGERS at BLOCK BROS. REALTY anytime. 386-3231.

WANTED IN FAIRFIELD, OAK Bay or Gordon Head, 2 or 3-BR homt. Cash. M. Braithwaite, 384-9805. Res. 592-0638. Financial Survey Ltd.

4 OR 5 BEDROOM SEAVIEW home in Oak Bay or Saanich for family of a Victoria businessman. ALF PORCHER, 386-2955, Mayfair Realty Ltd.

WANTED: 1 TO 3-BEDROOM home, basement preferable. Reasonable. Private only. Phone 385-8806.

268 LISTINGS WANTED

I HAVE JUST ARRIVED BACK IN Victoria after being away for a few months and I am looking for new Listings. I have had 20 years experience in Real Estate so if you are looking for someone to give you personalized service Phone HOWARD BLAKE of Canada Permanent. 386-1361 Res., 478-6816 anytime.

Client Wants "Sea View"
3-bedrm., full basement home. Cordova Bay to Oak Bay areas. Ethel Harvey, 386-6472, 386-3231. Block Bros. Realty.

LISTINGS WANTED IN
Langford, Colwood, Metchosin Area
REX HUGHES AGENCIES LTD.
478-1729

WANTED — YOUR HOME!
By BROWN BROS. on BLANSHARD
The Reliable Realtors since 1918 — Buyers waiting in several areas. Phone 385-8771.

2 (OR 3) BEDROOM HOMES IN Rockland or Oak Bay. No obligation. Leverton Rlty., 385-8012.

270 EXCHANGE REAL ESTATE

VERSATILE: THESE TWO RESIdences on ¼ acre, Gorge area, were listed at $33,900, now $32,500, privately. Accept acreage to $10,000 (clear title) plus $5000 cash down or good covenant can increase mortgage. Owner, 386-0566, 740 Newbury.

1 YEAR OLD DUPLEX, 3 BEDrooms each. $39,900. Will accept trade of your lot, equity, car, what have you? Low down payment. 384-9633 or 477-8241.

271 LOTS FOR SALE

COUNTRY PROPERTY
FOUR (4) lovely big VLA LOTS. THREE of these lots have a delightful YEAR-ROUND UNPOLLUTED STREAM, in the property. Only 4 miles from Town and Country, with THETIS LAKE PARK a few minutes walk away. Lots 14, 15, 16 and 20 on Marler Drive off Highland Road, off Trans-Canada. Water and hydre to each lot, and all percolate, $6,900, with good terms. For information call:
384-8126 DESMOND HOLMES478-122
PEMBERTON, HOLMES LTD.

TOWN OF SIDNEY — ON SEWER, $4,500.

HAPPY VALLEY ROAD — nearly ½ acre on transportation. Close to schools and shops, $5,500.

LANDS END ROAD — Nicely wooded .85 acre secluded and near the water, $13,500.
385-9741 FRED SUTTON 658-5104
J. A. Henderson Realty Ltd.

CLAREMONT HEIGHTS
Drastically reduced for quick sale. Bellcrest Place and Westbury Rd. — off Wesley Rd. 80 ft. by 150 ft. average. Level and ready for building. Only $9,950.
KEN WALTERS — 385-7820 Eve.
DIRK OKKER — 478-4501 Eve.
Swinerton, Stewart Clark Ltd.

CENTRAL SAANICH
LOW DOWN PAYMENT
Lot — in new subdivision, heavily treed, curbing complete, street newly paved, already to start building, near schools — 15 minutes from downtown Victoria. Full price $7,750.
385-9741 BOB GIBSON 658-5153
J. A. Henderson Realty Ltd.

SHAWNIGAN LAKE LOT
66x284, ONLY $3,300
This lake view lot is situated at the quiet east end and very close to lake access. May be purchased with very low D.P. and easy terms. For further info. call LARRY M. BROOKS, 383-6113 (Anytime).
PEMBERTON, HOLMES LTD.

METCHOSIN ON CITY WATER

1 acre	$5500
1½ acres	$7500
2 acres	$9700
3 acres	$11700

Not on city water
2 acres $6500
Rex W. Hughes, 478-5211 or Rex Hughes Agencies, 478-1729.

$7,500
Beautiful scenic view lot approx. 10,000 sq. ft. near Lakehill School. Quiet cul-de-sac location.
Call
384-8126 MR. GREENE 385-0795
PEMBERTON, HOLMES LTD.

VAST SEA VIEW
Three blocks to beach, ½ acre, front on paved road, 218 ft. Perc tested, three blocks to school. Its a bargain at $9,750. Phone: MABEL CRACK 652-1412 or 385-7761 24 hrs.
D. F. Hanley Agencies Ltd.

NINE-TENTHS ACRE
Level and lightly treed. ADJACENT 416 Goward Road, near OBSERVATORY, $6,750 cash or terms. Also a COLWOOD lot on city water at $5,500. ALF PORCHER, 386-2955, Mayfair Realty Ltd.

YOUR OWN PARK
of scrub oaks and natural sloping land. This 4-10 acre lot is on a quiet crescent in the Mt. Douglas area. Priced only $10,900.
385-9741 STAN TRONT 477-2829
J. A. Henderson Realty Ltd.

GORDON HEAD
Lovely treed building lot on Arbutus Rd. Some sea glimpses. Fully serviced. $11,500.
AINA MELDERIS
388-4401 384-6661
Shirley Philps' Homefinders Ltd

SIDNEY LOT WITH WATER AND sewer, paved road, ready for building 69x143 desirable location. $6,950.
386-2111 D. BECKNER 598-1391
Montreal Trust

SIDNEY, NHA LOT
Fully serviced, on paved road, suitable for duplex or single family dwelling. $6,000, terms available. R. Martman, 479-7151, res. 656-2040. Slegg Bros. Realty.

LAKE COWICHAN — 4 ADJOINing building lots, city water, paved roads, sidewalks. Handy to all schools, stores. Suitable for mobile homes. $1,500 each, terms to suit you. 112-749-3161 after 6 p.m.

HORSES — 1.64 ACRES
4 MILE CIRCLE, all pasture, all properly fenced. SNAP for a quick sale. $10,000. Good building site. Call ALLAN KLENMAN 382-7276 Town and Country Realty Ltd.

LOT FOR SALE IN SOOKE. Centrally located near stores and laundromat, 80'x150', $5500, $3000 down. Remainder in monthly payments. 642-3393, 2097 Church Road.

GORDON HEAD — LEVEL TREED lot with sea view. Area of new executive homes. $11,500. GLADYS MILLER, 385-9741 or 384-3533. J. A. Henderson Realty Ltd.

LANGFORD, LEVEL LOT, 75'V326'. Perc tested. city water available. Buildings 60'x32' and 16'x40' electricity installed. 651 HoyLake Ave. Interested phone 743-2958.

LOT FOR SALE JUST NORTH OF city limits, area approximately ten thousand square feet. Sanitary and storm sewer available. Phone 592-4792.

1.2 ACRES IN SOOKE AREA. 300 ft. road frontage on Polymede Rd., with stream running through back of property. Open to all offers. 479-1987.

CORDOVA BAY
Beckton Road, off Walema. $7,500, with terms. Perc tested. 592-0711. Monarch Holdings Ltd.

UNLIVABLE OLD SHACK ON NICE lot near Holland and Hastings. Might be okay for storage, $3950 full price. $395 down. 478-4411.

EBONY TERRACE, OFF ARbutus, serviced lot, $10,500. Hendriks Construction. 477-4227.

120'X70' LOT, LEVEL, FERTILE. Blenkinsop Rd. $5000. 477-2888 or 477-4573.

271 LOTS FOR SALE

SEAVIEW LOTS
PAVING
SEWERS, WATER,
ISLAND HIGHWAY — SOUTH
AREA OF LADYSMITH
SURROUNDING AREA HOMES
$35,000 — $40,000
IDEAL SPOT FOR RETIREMENT OR INCREASE IN VALUE. CLIMATE OF SUNSHINE AND CALM CLEAR AIR. SEE OUR SIGN.
GEORGE RANDALL — 477-4280
SWINERTON, STEWART CLARK
385-2481

NOW SELLING
SEAWOOD TERRACE
Off Ferndale at Tyndall
17 BEAUTIFUL LOTS
Seaview
Trees
Seclusion
N.H.A. approved
$9500 — $14,600
plus
¼ acre waterfront
DRIVE OUT AND SEE
For more info.
OLYMPIC HOMES LTD.
Don Butler Peter Margetts
386-8385

WORTH INQUIRY, 4 FULLY serviced 65'x120' lots in Sidney. 656-1073 or 656-2904.

.9 AND 1.2 ACRES, $3,900 - $4,000. 8 miles to city. Perc tested. Treed. On Woodridge. 598-5701.

LARGE LOT IN COLWOOD AREA. Asking $5500. 478-2998.

273 PROPERTY FOR SALE

AGRICLTURAL LAND
DOOLEY RD.

1.	3.60 Acres	Full	Price	$10,000
2.	3.60 Acres	Full	Price	9,500
3.	5.53 Acres	Full	Price	13,500
4.	5.53 Acres	Full	Price	13,500

STELLYS X RD.
19.70 acres with older 4-bedroom home. Land is mainly cleared. Ideal for farming or ranching. Full Price $75,000

PROSPECT LAKE ROAD
19.63 acres of park like land. Lightly treed with frontage on both Prospect Lake Road and Viaduct. Full Price $35,000.

TERMS CAN BE ARRANGED ON ANY OF THE ABOVE PROPERTIES.
C. M. (Bud) FORBES
386-2111 Res. 652-2950
MONTREAL TRUST

Lots or Acreage
1—4 acres Shawnigan Lake. $7,500 low down.
2—2-½ acre lots with unobstructed seaview. $4,200 and $4,700.
3—Brentwood building lot, $5,900. Block Bros. Realty, 477-1841. Gordon Dovey, 592-3967.

WATERFRONT, ACREAGE
LOTS, FARMS
Call "land specialists" 743-5525
Malahat Realty Ltd.
Cobble Hill, B.C.

4 MILES FROM TOWN, 79'X126', good holding property, $4950. 386-9536.

274 PROPERTY WANTED

WANTED WOODED ACREAGE ON WEST SAANICH RD. $25,000 SPOT CASH. PETER BROWN OF ARTHUR E. HAYNES LTD., 386-3271, 656-8168.

ALL CASH!!
GOOD BUILDING LOTS IN COLWOOD — METCHOSIN READY TO BUILD ON. MALEN CONSTRUCTION CO., 477-5449 ANYTIME.

WANTED
Building lot, approximately ½ acre. Gordon Head, High Quadra, Glanford. Any good residential district with bus service. Call Don Message, 477-3715 or D. F. Hanley Agencies Ltd. 385-7761.

GENUINE BUYER REQUIRES approximately one acre zoned or able to be zoned for Condominium or Town Houses. Phone GRAY LAITE Res. 592-3524, office 386-1361. CANADA PERMANENT

SAANICH PENINSULA
Large or small acreage or farms required now from Gordon Head North also require swamp land with small stream for specific clients. Mr. Hamilton. Block Bros., 386-3231.

CLIENT WANTS COTTAGE WITH 2 acres of land suitable for keeping a horse. Langford-Metchosin or Sooke area. If you have this please call 384-8001. JESSIE McGRATH, Broadview Properties Ltd.

WANTED
Reasonably priced lots, acreage, or apartment property. Kasapi Construction Co. Ltd., 386-6191.

HELP: YOUNG COUPLE DESperately want building lot. Not too far out or will trade our equity in our 2-bedroom house. No agents. 383-0904.

WANTED: ACREAGE FOR FARM purpose, Saanich Peninsula preferred. Private party. Victoria Press Box 110.

Vickery and Sons Ltd.
LOTS OR ACREAGE IN ANY AREA.
592-6149 592-6622

280 ACREAGE FOR SALE and WANTED

MILLSTREAM AREA, BY OWNER, 2.2 acres, 2 bedroom, no basement modern home, all electric, living room and large kitchen with eating area. 3-piece bath. Also small cottage, 3-stall barn, large and small hen house. Clear title. $21,300. Good terms. Trade-in and paper considered. 384-5827.

SMALL ACREAGE
Delightful, 2 acres, seaview. Opposite quiet beach, perc. tested, on water line and power, 3 miles from Sooke. $6,500. Call J. J. Williams at 386-3231 or 382-9761, Block Bros. Realty.

$800 PER ACRE
28 acres. Some marketable timber. Good road, phone by, Hydro near. Holding property or ranch. Terms. Call ERNIE LEE, Res. 658-5447 or 479-1667 (24 Hrs.) J. H. Whittome & Co. Ltd. Royal Oak Branch.

153 ACRES
Choice Sooke property approx. 50 acres all cleared. Outstanding at $69,500. Low down payment and owner carry balance at 8 per cent. J. J. WILLIAMS, 386-3231, 382-9761.
BLOCK BROS. REALTY

GOOD INVESTMENT, 9.38 ACRES, seaview, 2 houses. Rental pays mortgage, live in other less than rent. Only $25,000. Low down payment, easy terms, Chemainus 246-9825.

3 ACRES, METCHOSIN, HIGH treed land with possible views. 340' frontage. $7200. Shirley Wilde of Rex Hughes Agencies, 478-1729 or res. 478-2459.

ACREAGE FOR SALE?
Large or small, with or without home. Building lots, etc. Call GEORGE CHAN, the specialist in Land. 386-2955. Mayfair Realty Ltd.

COUNTRY AND VALLEY, ½ acre lot, city water, perc. tested, $6,000. 15 minutes to town. Selwyn and Rainville. 382-1436.

2.5 ACRES IN GILLESPIE ROAD, high wooded with seaview, $10,000. J. G. McCormack, 479-6030. Newstead Realty Ltd., 382-8117.

1 ACRE AT SHAWNIGAN LAKE with drilled well and perc tested. Full price $7,500. Try your down payment. 743-2827.

WANTED—REASONABLY PRICED acreage, cash, no agents. Victoria Press, Box 688.

WHAT COMES
AFTER ANTIQUES?
Lots of people when you advertise them with Classified Ads.

Phone
386-2121
8 a.m. - 8 p.m.

285 UP-ISLAND PROPERTIES

NOW IS THE TIME
To choose your Nanaimo home from a selection of fine buys. For example 5 BRs, large rec. room, sundeck, etc. in area of good homes only $24,990 or completely rebuilt 3 BR full basement home on lovely beach with 200' waterfront with extra acreage if required, $39,000; or well-built older family home close to city park $17,900. Also view acreage and industrial zone property. Call DICK ACHURCH 394-9436 or Canada Permanent, 386-1361.

CHEMAINUS, NORTH COWICHAN
17.5 acres, beautifully treed, older house, Value in land. Ideal country estate potential.
3.79 acres near golf and ocean, all services.
3 Sewered lots. $3,000 each or 3 for $8,850.
GRAY LAITE — Res. 592-3524
Office 386-1361
CANADA PERMANENT

GOOD INVESTMENT, 9.38 ACRES seaview, 2 homes, 1 rented $75 other $125. Property will pay for itself. Low down payment. Full price $25,000. Chemainus 246-9825.

1500 FT. WATERFRONT
5 ac. unspoiled beauty on protected bay, 25 mi. north of KELSEY BAY. $30,000. Call 656-4000 or 656-2427. SAANICH PENINSULA PROP. LTD.

290 FARMS FOR SALE and WANTED

80 ACRE FARM
2½ miles from Duncan. Suitable for horses or small beef operation. Large barn. Modern 3-bedroom home. Full basement. Automatic Oil Heat. Full price $48,000. Phone Charles McCrory, Island Homes Ltd., 2504 Douglas St. 386-7545 res. 385-8390.

293 GULF ISLANDS PROPERTIES

SALT SPRING ISLAND
$26,500
Fantastic lakeside property. Almost 3 acres with 260' waterfront. Piped water and well. Without doubt the finest view on the lake.
Call CONNIE WEYLER for details, Island Pacific Realty Ltd. 388-6231 or Res. 592-1961.

2 ACRES ON SALT SPRING, water, power, perc, barn and fruit trees. $6,750. Down payment $2,750 or small mortgage paper. 537-2422, Ganges.

NOTICE TO CREDITORS
JESSIE FAUNT, 1514 Gladstone Ave., Victoria, B.C.
NOTICE IS HEREBY GIVEN that creditors and others having claims against the estate of the above-named deceased are hereby required to send them to the undersigned executor at 501/2 Rogers Building, 470 Granville Street, Vancouver 2, B.C., before the 3rd day of March, 1971, after which date the Executor will distribute the said estate among the parties entitled thereto, having regard only to the claims of which he then has notice.
JOHN R. LAKES, Esq.,
Executor/Solicitor.

NOTICE TO CREDITORS
ELMER OSCAR MOXHAM, formerly of 1687 Pear Street, Victoria, B.C., Deceased
NOTICE IS HEREBY GIVEN that creditors and others having claims against the estate of the above deceased are hereby required to send them to the undersigned Administratrix at 505 — 645 Fort Street, Victoria, B.C., before the 23rd day of February, 1971, after which date the Administratrix will distribute the said estate among the parties entitled thereto, having regard only to the claims which she then has notice.
YVONNE MAUNDRELL,
Administratrix
By:
SULLIVAN, SMITH & BIGELOW,
Her Solicitors

NOTICE TO CREDITORS AND OTHERS
ESTATE OF AGNES MITCHELL
Notice is hereby given that creditors and others having claims against the estate of the above-named deceased, who died at Victoria, B.C., on October 24, 1970, are hereby requested to send them, properly verified by Statutory Declaration, to the undersigned at 302 Royal Trust Building, Victoria, B.C., before the 24th day of February, 1971, after which date the Administrator will distribute the said estate among the parties entitled thereto, having regard only to the claims of which he then has notice.
And all persons indebted to the said estate are required to pay their indebtedness to said Administrator forthwith.
DATED at Victoria, B.C., this 18th day of January, 1971.
Official Administrator
for the County of Victoria.

DEFENCE CONSTRUCTION (1951) LIMITED
PROJECT: Renewal of Water Lines C.F.B. Esquimalt, B.C.
File: ES 06810.
SEALED TENDERS, marked as to content addressed to the undersigned will be received until 3:00 p.m. E.S.T. WEDNESDAY, February 24, 1971.
Plans, specifications and tender forms will be on view at Amalgamated Construction Associations at Vancouver and Victoria and DCL Vancouver Branch and Site Offices and may be obtained by Prime Contractors only from DCL Plans Section, Ottawa, at the address below on deposit of $25.00 payable to Defence Construction (1951) Limited.
Security deposit as called for in the Tender Documents must accompany tenders.
N. J. Smith, Secretary,
Defence Construction (1951) Limited
225 Metcalfe Street,
OTTAWA, Ontario.
Postal Code KIA OK3

DEPARTMENT OF TRANSPORT
P.O. Box 1180, Victoria, B.C.
TENDERS
Sealed tenders addressed to the undersigned and marked "Tenders for Construction Race Rocks" will be received by the undersigned at Room 534 Federal Building, P.O. Box 1180, 1230 Government Street, Victoria, B.C., up to 2:00 p.m., Pacific Standard Time, February 11, 1971, for the construction of a reinforced concrete cistern at Race Rocks Lightstation, located off Rocky Point approximately 10 miles southwest of Victoria, B.C. The Department will arrange one inspection trip to the site for interested tenderers prior to February 6, 1971.
One set of plans, specifications and other tender documents may be obtained on application from the undersigned, upon receipt of a certified cheque for $25.00 payable to the Receiver General of Canada.
I. M. CAMPBELL,
District Engineer.

DEPARTMENT OF FISHERIES AND FORESTRY CANADA
CAPILANO RIVER HATCHERY —CONTRACT NO. 1— HATCHERY BUILDING
and
CAPILANO RIVER HATCHERY —CONTRACT NO. 2— SITE BUILDING
This is to advise that tender closing for the above projects has been extended to 2 p.m. Pacific Standard Time FEBRUARY 17, 1971.
Copies of documents including instructions to tenderers, form of tender, plans and specifications will be available FRIDAY, JANUARY 29, 1971. They may be seen on application to the Director of Fisheries, Pacific Region, 1155 Robson Street, Vancouver 5, B.C., or many be obtained on loan from the above on deposit of $25.00 in the form of a certified cheque or money order payable to the Receiver General of Canada.
The Department reserves the right to reject any or all tenders, and the lowest tender will not necessarily be accepted.

NANAIMO HIGHWAY DISTRICT
ADVANCE PUBLIC NOTICE
LOAD RESTRICTIONS
Pursuant to Section 27 of the Highway Act, notice is hereby given that load restrictions may be placed, on short notice, on all highways with Nanaimo Highway District.
The restrictions will limit vehicles to 75% or 50% of 18,000 lbs. for single axle, and to 75% or 50% of 32,000 lbs. for tandem axles, as allowed under the regulations pursuant to the Department Commercial Transport Act. Overweight permits will not be granted. All existing weight permits will be cancelled. Other restrictions may be imposed as necessary.
The public and trucking and transportation companies should govern themselves accordingly.
Your co-operation in adhering to the above regulations will be appreciated.
JOHN W. MORRIS,
District Superintendent
for the Minister of Highways.
DATE. January 20th, 1971.
Nanaimo, British Columbia.

Wage Talks Black Out Budget Study

Study of the Greater Victoria school district budget for 1971 began in closed sessions of the school board Wednesday night and will continue tonight.

A board spokesman said the sessions are closed because some of the figures being discussed concern proposed salaries for clerical and janitorial staff which are currently under negotiation.

Figures will probably be released next month, he said, after approval of a proposed budget is received from the education department.

Conference Briefing

Justice Minister John Turner met privately with Premier Bennett and Attorney-General Leslie Peterson in Victoria Wednesday afternoon. Bennett earlier told the B.C. Legislature the federal minister and some officials from Ottawa were here "to discuss important questions about Canada's situation including the constitution."

The meeting was a preliminary to the federal-provincial constitutional conference to be held in Ottawa Feb. 8 and 9 with Bennett leading the B.C. delegation.

Chamber Picks New Officers

UCLUELET — Ucluelet Chamber of Commerce has elected David Manuel as president.

Other officers are Ronald Strom, first vice-president; George Hurley, second vice-president; Mrs. Norma Baillie, secretary, and Donald Taylor, treasurer.

Impaired Driver Still in Business

Richard John Poirier of Nanaimo pleaded guilty to a charge of impaired driving, and after court was told he needs his car for work, since he is in charge of teams of stevedores working all over Vancouver Island, he was fined $300 or 30 days. His licence was suspended for four months, except for work purposes.

LUNDS
926 FORT ST.
AUCTION
Tomorrow 9:30 A.M.
FURNISHINGS — RUGS
MAJOR APPLIANCES
"WURLITZER"
Quantity of New Men's & Boys' Clothing
TOOLS
ALUMINUM SCAFFOLDING
Carpenters' and Garden Tools, Electric Hedge Clippers, Powered Hand Tools, Skil Saw, 8" Tilt Table Saw, TV Sets, Small Lots, Paint, Tile, etc.
For the Saanich Police Department
20 UNCLAIMED BICYCLES
LUNDS AUCTIONEERS & APPRAISERS PHONE 386-3308

IT'S
KILSHAWS
1115 FORT ST.
AUCTION
TONIGHT, 7:00 p.m.
Estate & Privately Consigned
FINE FURNISHINGS
and
ESTATE CAR
1966 METEOR
Condition good. 44,000 miles.
Colonial and Modern Chesterfields — Loveseats — Hide-a-Beds.
9 pc. Wal. Dining Room Ste.
Fine Desks, Bookcase, Dinette Sets, Portable T.V. Sets, Portable Stereo, etc.
Rugs, Refrigerators — Elec. Ranges, China, glassware and Bric-a-brac.
KILSHAWS
AUCTIONEERS LTD.
1115 Fort St. 384-6441
For your sale or appraisal call Kilshaw's

Final Edition
TELEPHONE
383-4111
CLASSIFIED
386-2121

No. 41—113th YEAR

Gaglardi's B.C.

Gloomy Scene Painted

● Ottawa blamed for rising welfare rolls. Page 7

Restricted immigration, lower interest rates, taxable social welfare allowances and full autonomy for provincial welfare ministers were the key recommendations made Thursday in Ottawa by B.C. Rehabilitation Minister Philip Gaglardi.

In a brief to a conference of provincial welfare ministers, released in Victoria Thursday, Gaglardi painted a gloomy picture of the British Columbia scene at present and predicted worse unless something is done to help the young people graduating from educational institutions, and young immigrants.

Gaglardi said that more than 75 per cent of provincial growth comes from immigration — primarily from other provinces of Canada, and most of the immigrants he said are between 19 and 29.

* * *

He predicted that this year's census will show that 53 per cent of the provincial population is under 30 years.

Gaglardi said that in terms of social assistance, child welfare, nursing and boarding home care and other aids, immigrants to British Columbia will cost taxpayers $27.4 million this year.

During the last four years, he added, because of immigration and unemployment the number of welfare recipients had doubled while monthly welfare costs had quadrupled from about $2 million in April, 1966, to almost $9 million in November 1970.

The increasing number of young people in the province has already had an impact on welfare caseloads, according to Gaglardi.

* * *

In 1965, he said, 2.5 per cent of the single men on assistance were between 18 and 20. In November, 1970, there had been a five-fold increase in this age group, making up 11.4 per cent of the caseload with a corresponding significant increase in the proportion of single women on assistance.

There appeared to be three alternative solutions to present problems, said Gaglardi — to extend and find new jobs at twice the present rate, to restrict the number of people entering the labor market by keeping them in school longer or restricting immigration, or to settle for

Continued on Page 2

Don't Miss

East Shivers, Digs Clear —Page 3
* * *
Cypress Bowl Funding Set —Page 24
* * *
Anglican Dean Freed on Bail —Page 25
* * *

	Page
Bridge	30
Comics	23
Courtroom Parade	17
Crossword	32
Entertainment	26, 27
Financial News	8, 9
Garden Notes	23
Names in the News	37
Sport	10, 12, 13, 14
Television	29
Women	20, 21

Final Edition

TELEPHONE 383-4111
CLASSIFIED 386-2121

The Daily Colonist.

Vancouver Island's Leading Newspaper Since 1858

Occasional Rain

Weather details On Page 2

No. 41–113th YEAR — VICTORIA, BRITISH COLUMBIA, FRIDAY, JANUARY 29, 1971 — 10 CENTS DAILY 15 CENTS SUNDAY

Wage Talks Black Out Budget Study

Study of the Greater Victoria school district budget for 1971 began in closed sessions of the school board Wednesday night and will continue tonight.

A board spokesman said the sessions are closed because some of the figures being discussed concern proposed salaries for clerical and janitorial staff which are currently under negotiation.

Figures will probably be released next month, he said, after approval of a proposed budget is received from the education department.

Conference Briefing

Justice Minister John Turner met privately with Premier Bennett and Attorney-General Leslie Peterson in Victoria Wednesday afternoon. Bennett earlier told the B.C. Legislature the federal minister and some officials from Ottawa were here "to discuss important questions about Canada's situation including the constitution."

The meeting was a preliminary to the federal-provincial constitutional conference to be held in Ottawa Feb. 8 and 9 with Bennett leading the B.C. delegation.

Chamber Picks New Officers

UCLUELET — Ucluelet Chamber of Commerce has elected David Manuel as president.

Other officers are Ronald Strom, first vice-president; George Hurley, second vice-president; Mrs. Norma Baillie, secretary, and Donald Taylor, treasurer.

Impaired Driver Still in Business

Richard John Poirier of Nanaimo pleaded guilty to a charge of impaired driving, and after court was told he needs his car for work, since he is in charge of teams of stevedores working all over Vancouver Island, he was fined $300 or 30 days. His licence was suspended for four months, except for work purposes.

LUNDS
926 FORT ST.
AUCTION
Tomorrow 9:30 A.M.
FURNISHINGS — RUGS
MAJOR APPLIANCES
"WURLITZER"
Quantity of New Men's & Boys' Clothing
TOOLS
ALUMINUM SCAFFOLDING
Carpenters' and Garden Tools, Electric Hedge Clippers, Powered Hand Tools, Skil Saw, 8" Tilt Table Saw, TV Sets, Small Lots, Paint, Tile, etc.
For the Saanich Police Department
20 UNCLAIMED BICYCLES
LUNDS AUCTIONEERS & APPRAISERS PHONE 386-3308

IT'S
KILSHAWS
1115 FORT ST.
AUCTION
TONIGHT, 7:00 p.m.
Estate & Privately Consigned
FINE FURNISHINGS
and
ESTATE CAR
1966 METEOR
Condition good. 44,000 miles.
Colonial and Modern Chesterfields — Loveseats — Hide-a-Beds.
9 pc. Wal. Dining Room Ste.
Fine Desks, Bookcase, Dinette Sets, Portable T.V. Sets, Portable Stereo, etc.
Rugs, Refrigerators — Elec. Ranges, China, glassware and Bric-a-brac.
KILSHAWS
AUCTIONEERS LTD.
1115 Fort St. 384-6441
For your sale or appraisal call Kilshaw's

Gaglardi's B.C.

Gloomy Scene Painted

● Ottawa blamed for rising welfare rolls. Page 7

Restricted immigration, lower interest rates, taxable social welfare allowances and full autonomy for provincial welfare ministers were the key recommendations made Thursday in Ottawa by B.C. Rehabilitation Minister Philip Gaglardi.

In a brief to a conference of provincial welfare ministers, released in Victoria Thursday, Gaglardi painted a gloomy picture of the British Columbia scene at present and predicted worse unless something is done to help the young people graduating from educational institutions, and young immigrants.

Gaglardi said that more than 75 per cent of provincial growth comes from immigration — primarily from other provinces of Canada, and most of the immigrants he said are between 19 and 29.

★ ★ ★

He predicted that this year's census will show that 53 per cent of the provincial population is under 30 years.

Gaglardi said that in terms of social assistance, child welfare, nursing and boarding home care and other aids, immigrants to British Columbia will cost taxpayers $27.4 million this year.

During the last four years, he added, because of immigration and unemployment the number of welfare recipients had doubled while monthly welfare costs had quadrupled from about $2 million in April, 1966, to almost $9 million in November 1970.

The increasing number of young people in the province has already had an impact on welfare caseloads, according to Gaglardi.

★ ★ ★

In 1965, he said, 2.5 per cent of the single men on assistance were between 18 and 20. In November, 1970, there had been a five-fold increase in this age group, making up 11.4 per cent of the caseload with a corresponding significant increase in the proportion of single women on assistance.

There appeared to be three alternative solutions to present problems, said Gaglardi — to extend and find new jobs at twice the present rate, to restrict the number of people entering the labor market by keeping them in school longer or restricting immigration, or to settle for

Continued on Page 2

DEMONSTRATING BEST answer of aged to transit strike, from left, Mrs. May Scott, 86, Mrs. Emily Dyer, 75, Mrs. May Tod, 89, Mrs. Ruth Foster, 92, Mrs. Elizabeth Hawkins, 80, and Mrs. Elizabeth Watling, 84.—(Jim Ryan)

Motorists Open Doors

Catherine Horne, executive director for Victoria Silver Threads Service, had a great big thank you Thursday for area motorists.

They had responded well to her plea on behalf of old-age pensioners. She said she hopes they do the same again today and Saturday.

Earlier in the week she had taken what she admitted was a gamble on human nature. With bus service cut off by the transit strike, she had advised those with old-age pensions cheques to cash to stand at the regular bus stops Thursday, today and Saturday.

She felt the motoring public would offer rides. Just to be sure, she made a general appeal.

Her gamble paid off Thursday.

Continued on Page 2

Jobless Laborer, 22

Verdict: Guilty

MONTREAL (CP) — Come Leblanc, a 22-year-old unemployed laborer, was convicted Thursday night of advocating or promoting the illegal aims of the outlawed Quebec Liberation Front.

However, he was acquitted on a second charge of membership in the FLQ by a 12-man jury which deliberated for five hours before reaching verdicts.

Mr. Justice Roger Ouimet is to hand down sentence Feb. 12 in Court of Queen's Bench. The conviction is punishable by up to five years' imprisonment, a fine of $5,000 or both.

★ ★ ★

During the trial, the bushy-haired Leblanc admitted he had visited junior colleges in the central Quebec cities of Shawinigan and Trois-Rivieres and distributed copies of an FLQ manifesto calling for a workers' revolution to overthrow the Quebec government.

He said he made the trip Oct. 15, the day before the War Measures Act was proclaimed in Ottawa.

★ ★ ★

Leblanc, who said he had been living on unemployment insurance since last June, also admitted ownership of a sawed-off .22-calibre rifle found under a bookshelf in his apartment Oct. 25.

But he denied telling police in a signed statement about plans to steal weapons and money, saying this was simply an erroneous interpretation by the police who questioned him.

★ ★ ★

Leblanc was the second of a long list of persons picked up under the War Measures Act in October to stand trial before judge and jury. He is awaiting another trial on a charge of seditious conspiracy.

Leblanc

Memo Dispute

Quebec Hiring Backed

OTTAWA (CP) — Acting Prime Minister Mitchell Sharp defended Thursday the government's intention of making special efforts to recruit French-speaking Canadians into the public service and said there will be more of such efforts.

The defence came as the opposition again raised the question of a confidential memo on a proposed $2 million program to recruit 250 French-speaking graduates from Quebec into the public service in 1971.

★ ★ ★

The government maintains that the memo, marked "confidential" and "no official announcement will be made," is merely a "feasibility study" to determine whether such a program could be carried out if the government approved it. Critics say the memo refers to a program that exists.

New Democratic Party leader Tommy Douglas said he was not opposed to recruiting from Quebec, but was dismayed at the tendency to abandon the merit system of hiring. Sharp replied that merit was not at issue.

Shrinking Advice

CHICAGO (UPI) — Dr. Edward Goldfarb, a psychiatrist, was sued for divorce Wednesday by his wife Dr. June Goldfarb, also a psychiatrist. Judge Hyman Feldman ordered the couple to see a psychiatrist.

Pressing Problems Unsolved

MP Rips Waste Amid Want

● Sharp parries queries on job creation. Page 17

OTTAWA (CP) — Alfred Hales (PC—Wellington) dramatically denounced the government Thursday for wasting the time of the Commons with "useless legislation" while unemployment, human misery and economic waste increased at an unprecedented rate.

He told the Commons that a government reorganization bill which, among other things, creates a new government department and additional cabinet ministers, will do nothing to solve the most pressing Canadian problems.

Speaking during second-reading debate on the proposed legislation, Hales, chairman of the Commons public accounts committee, said the bill would cost Canadian taxpayers about $1 billion.

★ ★ ★

The bill had also been presented to the Commons in an unfair, deceptive fashion, said Hales in one of the hardest-hitting opposition speeches since the debate started Tuesday.

By lumping numerous proposed changes in a single bill, the government had made it impossible for opposition MPs to indicate in a final vote which sections they approve and which they oppose.

The bill would set up a new department of the environment to co-ordinate anti-pollution efforts. The department

Continued on Page 2

Five Canadians Survive Yacht's Upset

WILLEMSTAD, Curacao (AP) — Five Canadian survivors of a shipwreck have arrived in this capital of The Netherlands Antilles aboard the Greek tanker Golden Eagle, which rescued them Sunday from the waters of Mona Passage, west of Puerto Rico.

Bruce Robertson, 43, owner of the Canadian-registered 65-foot sailing yacht Saorsa, his daughter Dale, 17, and son Michael, 14; David Morris, 31, and Sharon Morrow, 24, spent a harrowing 32 hours clinging to the keel of the boat, which capsized the morning of Jan. 23 after being hit by a "freak wave."

Robertson and the other survivors are sunburned and bruised. All are from Toronto.

All have swollen ankles. Morris is suffering from blood poisoning in his left foot.

The Saorsa sailed from Canada in October, calling at New York, Savannah, Ga., Miami, Fla. and the Bahamas. She was en route to Santo Domingo when the wave capsized her.

The five Canadians, pounded by strong seas, clung to the keel. Lacking food and water, they relieved their hunger and thirst with some floating grapefruit and over-ripe bananas they fished from the waves.

They tried repreatedly to attract attention of passing ships with a shiny piece of metal and by waving an orange fluorescent sou'wester. But 24 vessels passed without seeing them.

The Golden Eagle found them on Sunday only because her captain, John Ramfos, had deviated from his normal route to take a radio-beacon fix on Mona Island. He saw the overturned Saorsa and its crew floating in his path.

Don't Miss

East Shivers, Digs Clear —Page 3

★ ★ ★

Cypress Bowl Funding Set —Page 24

★ ★ ★

Anglican Dean Freed on Bail —Page 25

★ ★ ★

	Page
Bridge	30
Comics	23
Courtroom Parade	17
Crossword	32
Entertainment	26, 27
Financial News	8, 9
Garden Notes	23
Names in the News	37
Sport	10, 12, 13, 14
Television	29
Women	20, 21

Whale Sinks Sloop

CAPE TOWN, South Africa (Reuter) — The South African sloop Pioneer was hit by a whale and sank in mid-Atlantic Thursday while taking part in the Cape-to-Rio yacht race. A freighter picked up the crew.

Judge Dismisses Suit Against Cabinet Duo

TORONTO (CP) — A lawsuit filed by Stephen Roman and Roman Corp. Ltd. against Prime Minister Trudeau and J. J. Greene, federal minister of mines, energy and resources, was dismissed Thursday by the Supreme Court of Ontario.

The suit concerned government action in blocking the sale of shares of Denison Mines Ltd., a subsidiary of Roman Corp. Ltd., to a company controlled by a United States firm.

"It would be a serious matter if members of Parliament were accountable in courts of law for such actions," Mr. Justice Floyd Houlden said in the decision for the court.

"Legal proceedings are expensive and time-consuming, and in my view, it would be prejudicial to our system of government if litigation of this type were allowed to proceed."

Roman is chief executive officer of both Roman Corp. and Denison Mines.

The dispute revolves around a 25-per-cent share in Denison held by Roman Corp. which Roman had announced would be sold to Hudson's Bay Oil and Gas Co. Ltd. of Calgary.

The principal shareholder in Hudson's Bay Oil and Gas is Continental Oil Co. of Delaware.

Roman had said the sale of shares was necessary to obtain extra financing for Denison, which owns rich uranium deposits in the Elliott Lake area of Northern Ontario.

Brandt Talks Tough

Colonist-Los Angeles Times Service

BONN — West German Chancellor Willy Brandt said Thursday there would be no Berlin settlement which did not guarantee free and unhindered access plus the right to free assembly in West Berlin.

Brandt, in his annual state of the nation address to Parliament here, accused East Germany of attempting to wreck the four-power talks on Berlin by continued interference with traffic between the city and West Germany. In a tough speech, he said there could be no general de-escalation of tensions in central Europe without agreements with all Warsaw Pact countries.

But it was his reference to free assembly which caught the most attention. In the broadest sense, this could mean plenary meetings of the Bundestag in West Berlin.

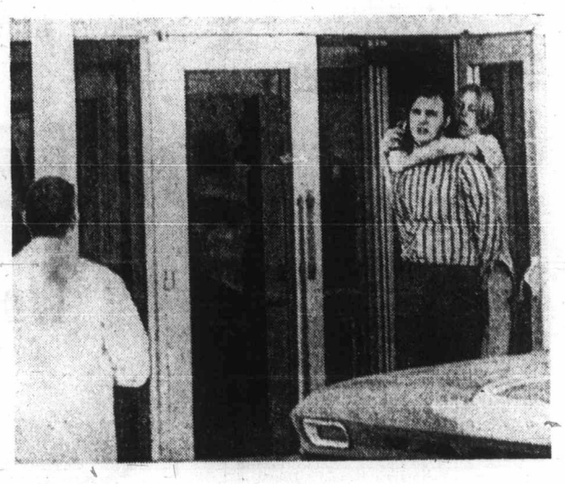

Gun held at doctor's head

Patient Kills Deputy

ST. PAUL, Minn. (UPI) — Roger Rosengren, 37, a Ramsey County deputy sheriff was shot and killed Thursday while at St. Paul Ramsey Hospital.

Police were holding a 17-year-old mental patient, who had been scheduled to be transferred from the hospital to a juvenile detention home late Thursday.

Dr. Stephen Pliska was held hostage for an hour after the shooting, Otto Janke, a hospital spokesman, said.

—AP Photos

Officer grabs weapon

The Daily Colonist.
(ESTABLISHED 1858)

SECOND NEWS SECTION VICTORIA, BRITISH COLUMBIA, FRIDAY, JANUARY 29, 1971 PAGE NINETEEN

Vaclav Nelhybel

Conductor Plays Autocrat, But Young Band Responds

Young musicians from Victoria schools could never have known what it was like to play under the late Toscanini but got a sample of a very similar style Thursday when a band of 180 played under the baton of Vaclav Nelhybel.

The Czech-born composer opened his three-day workshop at Reynolds Road school with the Three Revolutionary Marches of Smetana which Nelhybel had arranged.

★ ★ ★

He turned the session into a physical musical experience that totally absorbed the students and teachers who went to listen. As a conductor he is sarcastic, bitter and incisive.

"Is it any good I should be nice to you?" he demanded. "Here you are the intelligentsia of the bands and you don't hear yourselves play. Come on now, listen and play."

The stocky gray-haired composer and conductor pounded his music stand smashing his baton down again and again. Nelhybel gets attention and rapport when he works.

★ ★ ★

At one point he stormed into the midst of the hand-picked band shouting "I marked my score forte and you go blah. There's a fantastic outcry here in the music for a forte and you go meow. Is anybody awake here? Hands up."

He got the response he wanted. It wasn't all rant and rave. He also dissolved his band into laughter.

After one confrontation with the percussion section which insisted on playing softly he said "All right come. Now we all take a laugh break."

They all did and the young musicians loved him. Darting among the musicians he gave individual instruction and glowered at individuals who he detected were playing at less than their capacity.

Nelhybel roared at the trumpets and leapt from his stand to reproach them.

"I come here and ask you and you play fine. I go away only 10 feet and again you are lousy. What's the matter?

He sang, hummed, rapped out the time and again the First Revolutionary March commenced. It stopped. He had a tantrum. It began again. It stopped. He raved. It began again. It stopped and began again but each time it got better.

★ ★ ★

He began to get the tempo and dynamics he demanded and the musicians knew they were good.

When Nelhybel keeps going, then the music is really moving.

At no time during the workshop was there even a hint that here was a highly-regarded composer and conductor with an international reputation playing down to a group of children.

As confidence among the players grew, one girl whispered a comment to her companion in the woodwind section. Nelhybel spun around to demand: "Do I have your permission to start, please?"

It will be like that again from 3:30 p.m. to 5:30 p.m. today and also from 2 p.m. to 5 p.m. Saturday.

★ ★ ★

The composer - conductor, who now makes his home near New York, was invited here by Howard Denike, president of the Victoria School Band Directors' Association, when the group decided to hold a second band clinic. Last season Canadian Howard Cable worked with a large band here.

Nelhybel has an impressive list of credits as a composer including the Cock and the Hangman. This is a ballet opera that was performed in Prague in 1947.

His work has been performed by the Vienna Philharmonic Orchestra and most major orchestras in Europe and the United States.

He explained "Now I spend most of my time in composing and lecturing at universities." Why did he come to Victoria? "I got a call from Howard Denike. The idea of coming so far west to work with a group of serious young musicians interested me and the more I thought about it the more intrigued I got. So I arrived."

★ ★ ★

Denike has the last word. "We decided to have a Centennial 71 band clinic and we wanted the best man we could get. We feel lucky that Vaclav Nelhybel accepted."

During the clinic the composer will introduce a B.C. centennial composition based on the first three musical phrases of O Canada. So far the students haven't seen it but it appears guaranteed to generate excitement this afternoon and Saturday.

—Bill Thomas

OAK BAY flutist Lesley Auchinleck, 17, 3195 Norfolk, gets help with score from Nelhybel.

Seen In Passing

Sue Zilinsky operating a keypunch machine . . . (She is an assistant at a local business school and lives at 660 Admirals Road with her husband, **Larry**. **Sue's** hobbies include car racing and horseback riding.) . . . **Ann Scott** discussing interior decorating . . . **Lorna Sharon** going out for dinner . . . **Norm Eady** thinking about his car . . . **Neil Scribner** visiting his sister on her birthday . . . **Joan Plecas** attending a wedding in Nanaimo . . . **Jean Carmichael** walking downtown . . . **Bob Chesley** discussing apartment living . . . **Evelyn Uhl** doing some paper work . . . **Jack Belanger** telling funny stories . . . **Sherie Spohn** serving tea . . . **Gwen Arthur** reading about mermaids . . . **Don McKenzie** reminiscing about his tadpole catching days.

Sue

To Lock Up or Not to Lock Up

Turner Amends Bail Bill In Sections Police Opposed

By BRUCE LOWTHER

Ottawa has changed two proposed laws which Canadian police chiefs said last fall could defeat police power to deal effectively with the criminal element, The Daily Colonist learned Thursday.

The disclosure was made by Victoria Chief J. F. Gregory, chairman of the law amendments committee of the Canadian Association of Chiefs of Police, on his return from a two-day meeting in Ottawa of the association executive.

Gregory said the chiefs feel the result of the changes, announced by Justice Minister John Turner, is a national bail reform bill that is "a practical piece of legislation and a very humane approach to a particularly pressing problem."

★ ★ ★

The chiefs spent most of one day with Turner, who introduced the bail bill last summer, intending to press suggested changes put forward by the association's 1970 convention last September in London, Ont.

They found he had already acted by submitting an amended bill to Parliament last week and the amendments covered most of the suggestions.

Gregory said Ottawa is not changing the chief goal of the bill — reduction of the time that people spend in jail before their first court appearance and then before trial — and added the chiefs had not asked for changes there but had voiced unanimous support.

★ ★ ★

Ottawa's new moves, he said, were in a section which forced police to decide on the street whether to lock up a person or give him an order to appear in court on a certain date.

Police at all levels across Canada had criticized this proposal for several reasons — identity, evidence, possible new offences and failure to appear on the required date.

In addition, the section indicated the arresting officer might be subject to civil action if the arrest was proved unreasonable, improper or not in the public interest.

★ ★ ★

Gregory said Turner disclosed changes to overcome all those objections. The amended bill says a peace officer shall not arrest a person without warrant for an offence, unless that officer has "reasonable and probable grounds" to believe these things are needed to satisfy the public interest:

- Establishment of the person's identity.
- Securing or preserving evidence.
- Preventing a new offence, or continuation or repetition of the old one.

Gregory said the amended bill also allows a peace officer to act if he has "reasonable grounds" to believe the person won't go to court unless he's arrested.

And the same section has one other amendment — the peace officer "is deemed to be acting lawfully and in the execution of his duty" unless a person claiming otherwise can prove his claim. That means the onus in cases of civil action against peace officers remains with the accused.

★ ★ ★

Gregory said the second change announced by Turner was to a section which made failure to appear in court a summary conviction matter, with lesser penalties than in the present case of indictable offence.

The amended bill makes such failure either a matter for indictable or summary action, depending upon circumstances.

Canada's police chiefs had feared a definite reduction in penalty for failure to appear in court could mean a huge increase in the number of outstanding warrants, forcing police to spend a greater proportion of their time in seeking the missing instead of enforcing the law.

★ ★ ★

Gregory said the meeting with Turner left all chiefs present satisfied with the entire bill.

"There was no complaint from any area to my knowledge," he said.

Small Deficit Surprise For St. Joseph's Hospital

St. Joseph's Hospital's board of management was surprised to learn Thursday night it had a deficit of only $28,000 last year.

The board had expected heavier losses resulting from provincial government spending cutbacks that were imposed after one-third of the year had expired. They also anticipated a greater loss because St. Joseph's has accelerated its admissions, a practice that automatically increases costs.

However, the first "run-through" of the hospital's 1970 operating budget of close to $8 million showed a loss of $62,000.

The 1969 operating deficit was $174,000.

Adjustments from B.C. Hospital Insurance Service will reduce that to $28,000 but the hospital will have further arguments to present to BCHIS that might bring down the loss even further.

★ ★ ★

Dr. E. G. Q. Van Tilburg, St. Joseph's executive director, reported that a bed-use review program applied last spring was the main factor in increasing admissions from 14,035 persons during 1969 to 14,638 last year.

The bed-use review system basically is a closer patrol of patient lengths of stay. The average length of stay at St. Joseph's was reduced to 9.9 days from 10.2 the previous year.

The hospital's board was told that, because waiting lists are getting longer, it is treating more serious forms of disease. The implication is that if persons were admitted earlier they would not be as ill.

As a result, St. Joseph's performed 5,155 major operations last year compared with 4,924 during 1969.

There also was a heavy increase in the use of its emergency department from 23,287 during 1969 to 25,205 last year.

Despite the increase in the work load, the hospital's staff complement was almost unchanged. There were 876.2 during 1970 compared with 873.3 during 1969.

Heart Surgery Date Advanced For Victorian

Vancouver General Hospital apparently has accelerated its heart surgery program with the result that a Victoria man who was told he would have to wait until late March now has his life-saving operation set for next Wednesday.

Anthony A. Wilson, a 53-year-old businessman who lives at 1857 Hollywood Crescent, said Thursday he got the news from the Vancouver surgeon earlier this week.

"It is a great relief — it is like winning a sweepstake," he said.

★ ★ ★

Wilson was told in November that he would need one of his heart's valves replaced but the waiting lists were so long he would have to wait until the end of March. Even then, he could not be given a precise date.

Wilson said the waiting lists for open heart surgery at the hospital were difficult to explain because doctors confirmed that a second operating room with a heart-lung machine were available, as were beds.

Only one operating room was being used.

Wilson will be admitted Sunday in preparation for the operation three days later.

UVic Alma Mater President

'Non-Radical' Winner

By DOUGLAS ROWE

A twenty-year-old political science student who describes himself as a "non-radical" was elected president of the Alma Mater Society of the University of Victoria in a general election Thursday.

Ian McKinnon, of 2944 Queenston, Saanich, polled 420 of a total 1,452 votes cast in a close win over more radical runners-up Russell Freethy and Ron Armstrong.

In another ballot, UVic students indicated they want an expanded Student Union Building, but are unwilling to pay for it.

Eighty-five per cent of the students who voted said they wanted an expanded SUB but only 54 per cent were willing to pay the extra $5 AMS fees the expansion would require.

It was the second time a referendum for SUB expansion failed to attain the necessary two-thirds majority. Students defeated a similar motion in March, 1970.

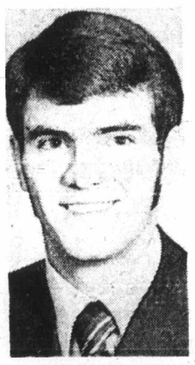

McKinnon

Other students, council officers elected Thursday were Deryk Thompson, vice-president; Keith Gibbs, academic affairs chairman; Paul Malnarich, treasurer; and Pat Dunae, communications director.

The closest balloting was for academic affairs chairman, where Keith Gibbs won out by 21 votes over Bill Dougan.

Only about 29 per cent of UVic's estimated 5,000 students turned out to vote.

A second referendum, this one for clarifying revisions to the AMS constitution, passed with 69 per cent of the vote.

McKinnon, who attends university on a traineeship from The Bay, told the Colonist in an interview Thursday night that in most issues he tends to align himself with "authority figures."

During his campaign, he referred to himself as a "non-radical." He will succeed Robert McDougall, who was also elected on a conservative platform.

"I wouldn't go against the administration," McKinnon said. "I'm an administrative type of person myself."

McKinnon did say that in the current contract disputes at UVic he was "in full support of the faculty."

"I intend to talk to (UVic president) Partridge immediately in order to get a wider scope on this affair."

"I want to test to see how much student support we have," McKinnon said. "Then we'll know how far we can go."

McKinnon said he really wanted SUB expansion in "some form. I intend to bring it before students again before long. We need more space."

★ ★ ★

McKinnon also said that he intended to give full support to course unions — student unions set up according to fields of study.

"(Academic affairs chairman) Keith Gibbs is very active in course unions. I expect to see the whole council turning in that direction."

McKinnon also said that he intended to refuse the $1,400 salary the AMS pays its president.

Newsprint Barge Stern To Be Launched Soon

The stern section of the $1,900,000 newsprint barge the Rothesay Carrier will be launched next Friday at Yarrows Ltd. in Esquimalt.

The forward section of the 363-foot long vessel was built by Burrard Drydock Co. Ltd., North Vancouver and will be towed to Esquimalt Harbour on Tuesday.

Yarrows general manager John Wallace told the Colonist Thursday the two sections will be joined together in the Esquimalt Graving dock. Completion date will be about March 20.

★ ★ ★

The barge, the first of its kind, will carry newsprint from St. John, B.N. to eastern U.S. ports.

The Rothesay Carrier will be capable of carrying 7,200 tons of newsprint.

Its 23,000-square-foot cargo space would be capable of containing eight regulation-sized tennis courts.

The stern of the barge contains a shallow notch which will allow it to be pushed by a tug when it enters river ports such as Baltimore and Philadelphia.

The barge will be towed to the east coast via the Panama Canal.

Four Juveniles Due in Court

Four juveniles, two aged 14 and two aged 13, will appear in Victoria juvenile court on charges of breaking and entering and theft, Victoria police disclosed Thursday.

The charges resulted from the theft of several boxes of candy and cookies Wednesday evening from the Wooden Shoe store at 2576 Quadra. Police said the four were apprehended outside the store after a citizen in the area phoned headquarters.